CHIEFTAIN
1979

Diann
do a nice girl
that I will always
remember. And had
a blast working with
good luck
in the future.
Joe
Vick. "81"

To
Diane,
a nice
girl who is
in almost
all of my
classes.
Luck always,
Cathy
Edwards
"81"

To Diann
a real nice girl
who is like a lot
good luck in future
Connie
Hayes

To
Diane,
a real good
friend that
Diane enjoyed
Kimberly. Be good
Kimberly. Ka.
Bryant
Vivian Bryant
Youngetta chase
a vt.

Diann,
we have known each other for a while and it has been fun. Good luck in the future & with everything you do. You are a nice & sweet person I hope you stay that way.
Barbie Rush
"81"

Diann,
a nice girl who I haven't known for long but enjoy working with as an office aid.
Your friend,
Gina '82"

Dianna,
your a real sweet person. I hope the best always comes to you. We've got to study so hard on our shorthand and accounting that I'm suprized you can put up with me sitting next to you in accounting asking you a book of questions. Well, I guess I'll see ya next year - but maybe we'll be a little more advanced in Shorthand!
God Bless you
Love you,
Kim Delph "81"

Diann,
I haven't known you for very long but from what I do know (of you) you have a great personality and I am sure you will succeed in the real world.
Good luck to ya.
[illegible]

Diann,
To a real nice girl who I enjoy working with & whose also a good friend. Good Luck.
Diana
"82"

10-19-79

Nice having you
in Bible. You are
a good worker. I enjoy
knowing you.
Mrs. Howell

Chieftain 1979
Fairfield Senior High School
1111 Nilles Road
Fairfield, Ohio 45014

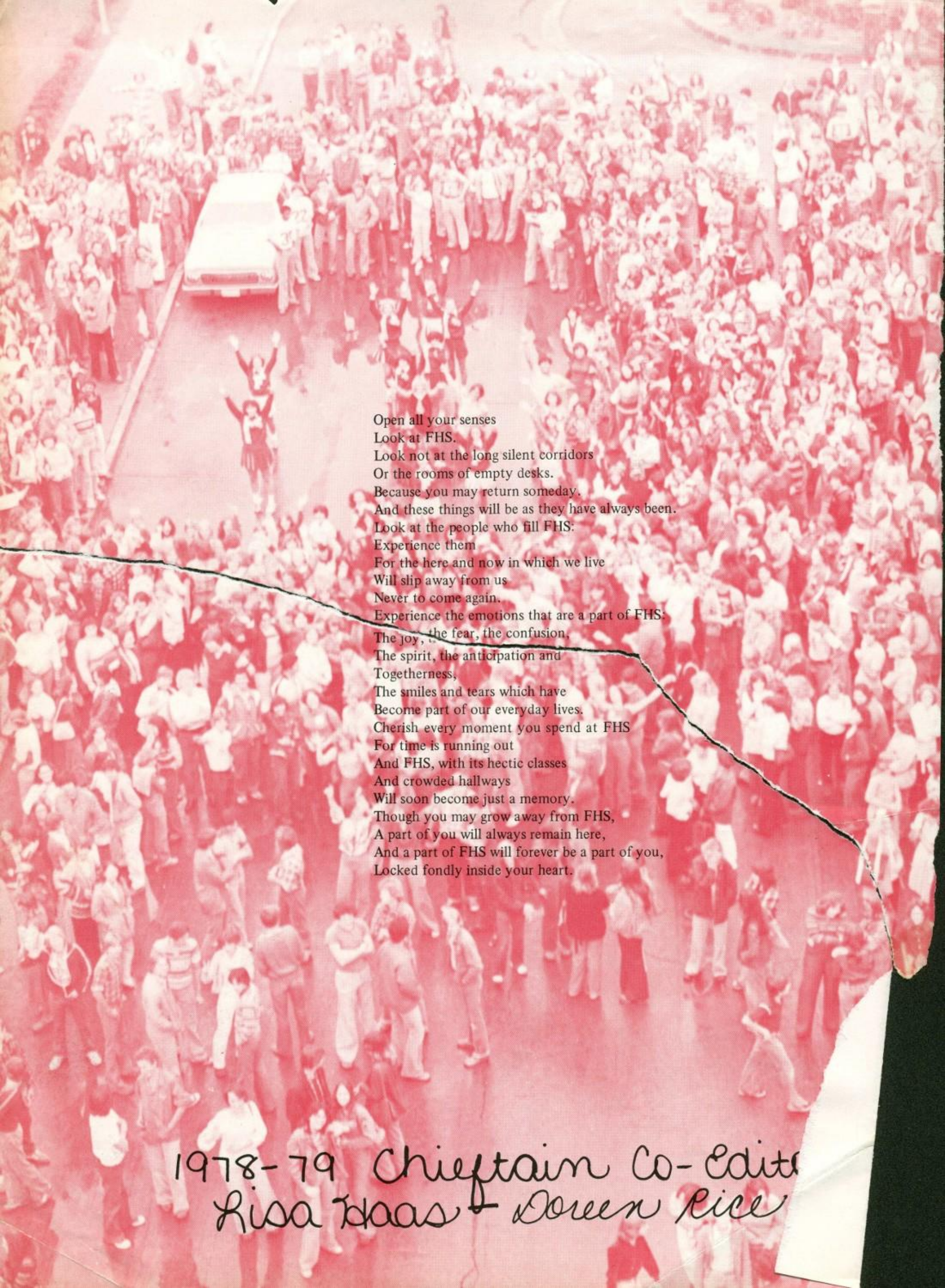

Open all your senses
Look at FHS.
Look not at the long silent corridors
Or the rooms of empty desks.
Because you may return someday.
And these things will be as they have always been.
Look at the people who fill FHS:
Experience them
For the here and now in which we live
Will slip away from us
Never to come again.
Experience the emotions that are a part of FHS:
The joy, the fear, the confusion,
The spirit, the anticipation and
Togetherness,
The smiles and tears which have
Become part of our everyday lives.
Cherish every moment you spend at FHS
For time is running out
And FHS, with its hectic classes
And crowded hallways
Will soon become just a memory.
Though you may grow away from FHS,
A part of you will always remain here,
And a part of FHS will forever be a part of you,
Locked fondly inside your heart.

1978-79 Chieftain Co-Edit
Lisa Haas & Doreen Rice

Table of Contents

Introductory Essay 2
Sports 9
Organizations 63
Music/Drama 75
Class of '82 103
Class of '81 117
Class of '80 131
JVS 145
Class of '79 149
Faculty 197
Closing Essay 209
Advertisements 217
CHIEFTAIN staff 241
Senior statistics 242
Index 248
Specifications 256

Do you still have your "I care" button?

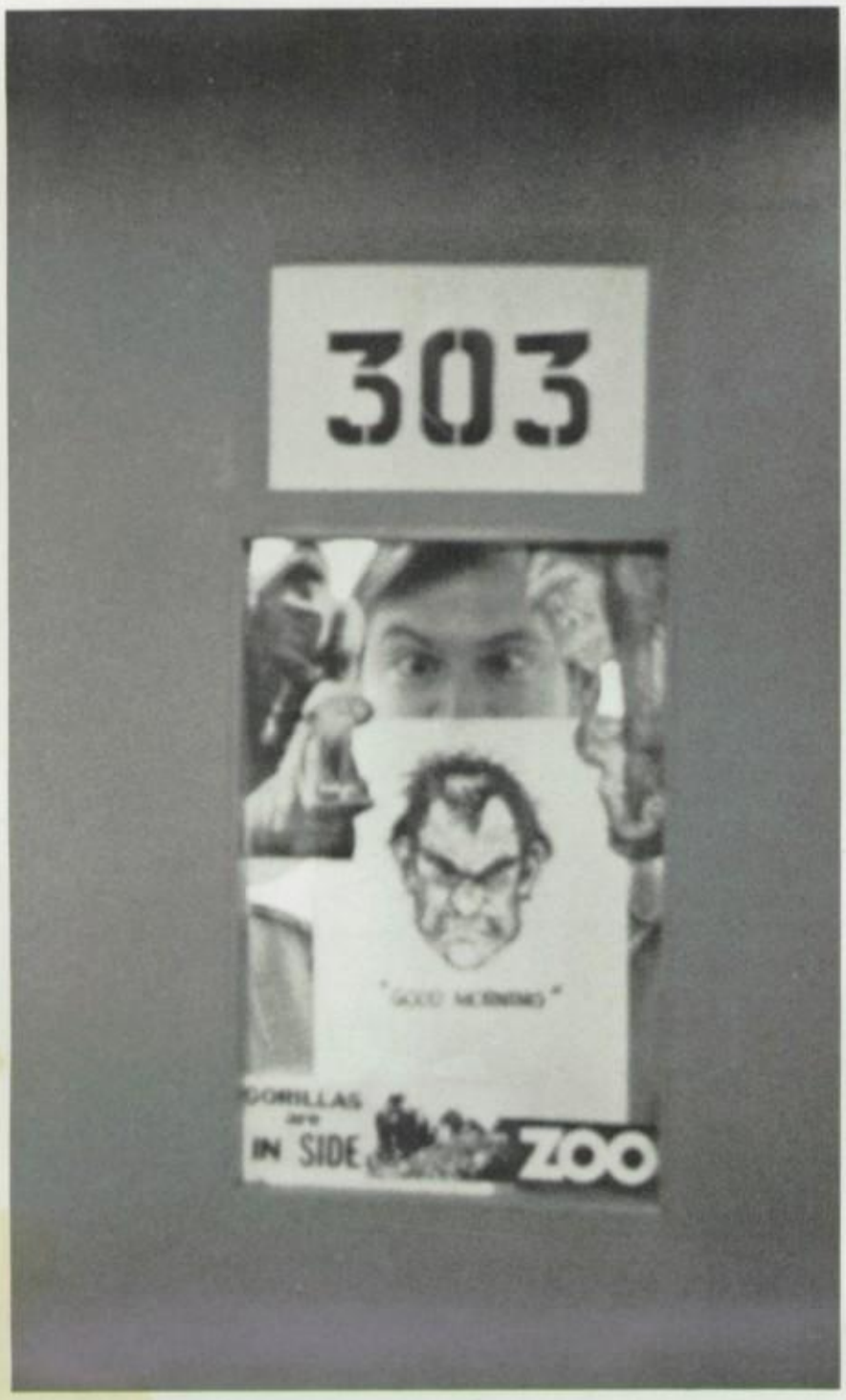

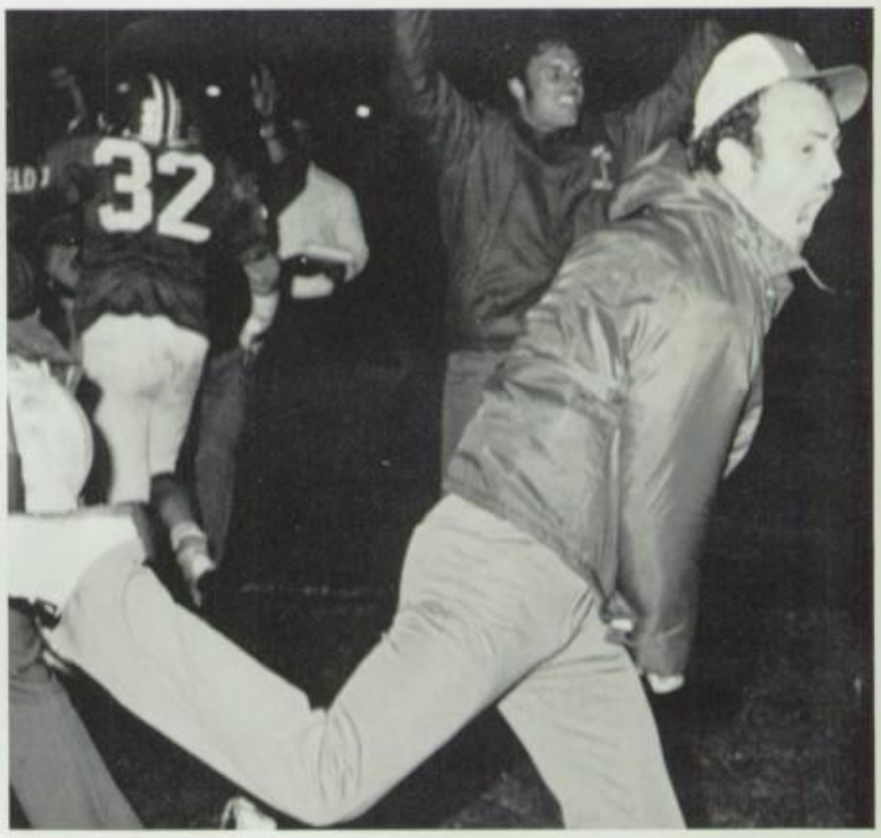

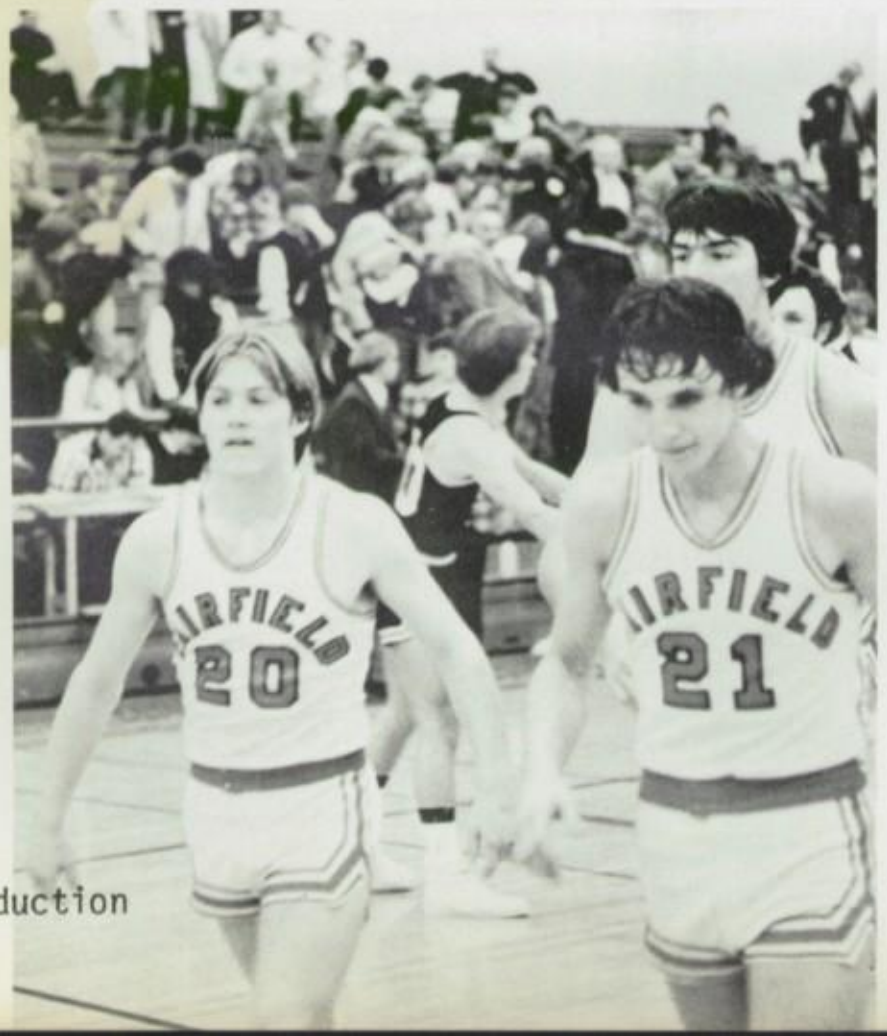

Above left: Mr. Finfrock greets his students; Above right: Coach Lichtenberg shows excitement as Coach Carty gives a cheer for the FHS football team; Lower left: Everett Hibbard, Mark Hammel, and Rhett Whisman walk victoriously off the floor; Lower right: Mr. Hopkins gives words of support at the fire drill pep assembly.

Had any silent parades lately?

Upper left: Janet Engdahl, Mrs. Lanier, and Mrs. Morris along with future freshman join in the levy parade; Above right: Renee Calabria catches the photographer in the act; Bottom; Kim Potter and Barb Inforzato carry a banner in silent parade.

Remember the cheerleaders

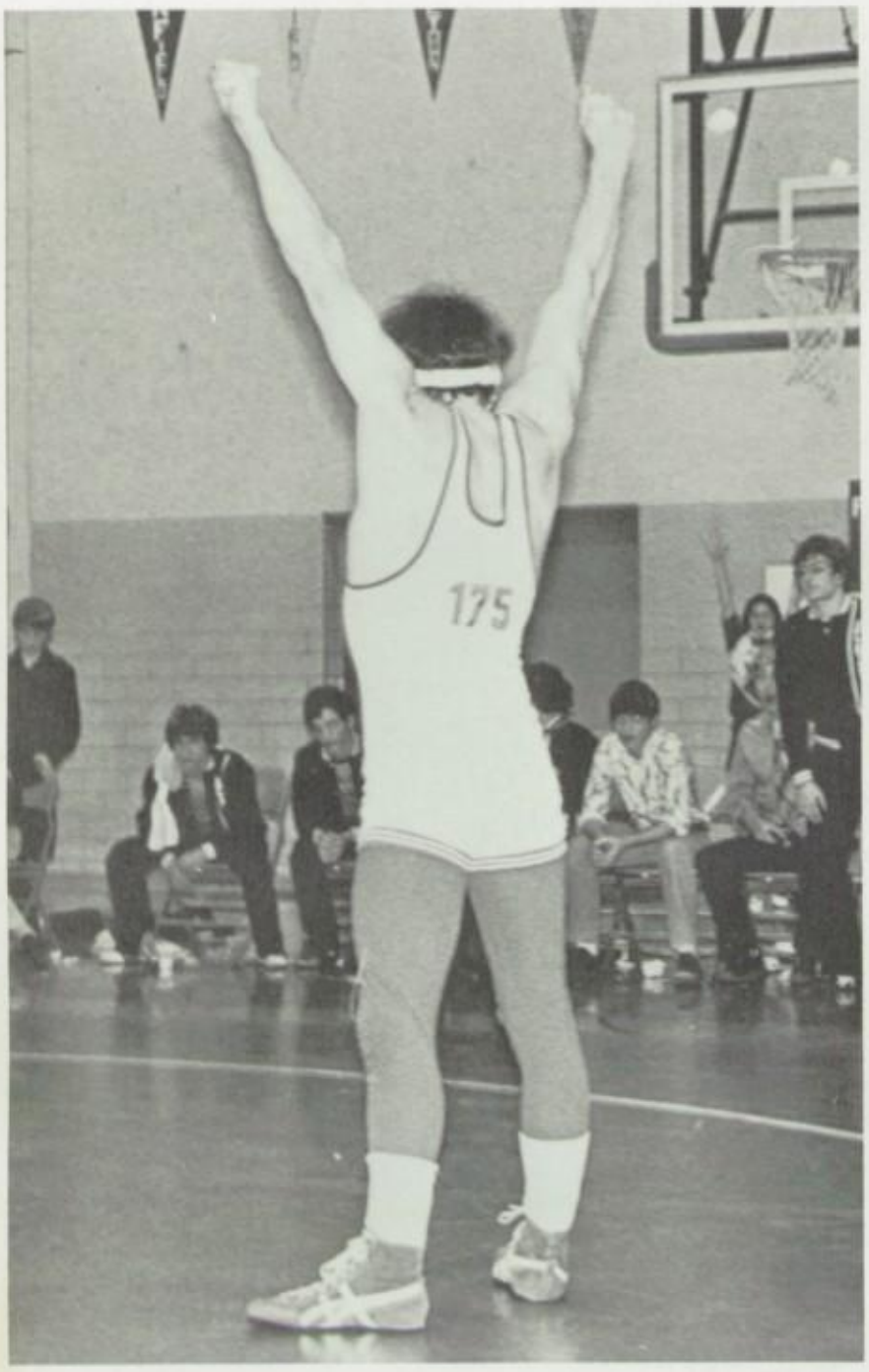

Above left: Ray Jones enjoys victory; Above right: Homecoming Queen, Sheila Holbrook sheds tears of joy during the National Anthem; Lower left: Mary Ellen Liles, Warrior Editor, consults her typewriter; Lower right: Diana Heinicke, Scott Hann, Neal Glatte, and Buddy Prow represent the golf team in the silent parade.

putting out the fire?

Top: Mr. Prior gives last minute instructions; Lower left: Mary Whitaker, Tina Cappa, and Stephanie Jeffries decorate for the long silent parade; Lower right: A familiar landmark.

Twist and stuff . . . twist and stuff . . .

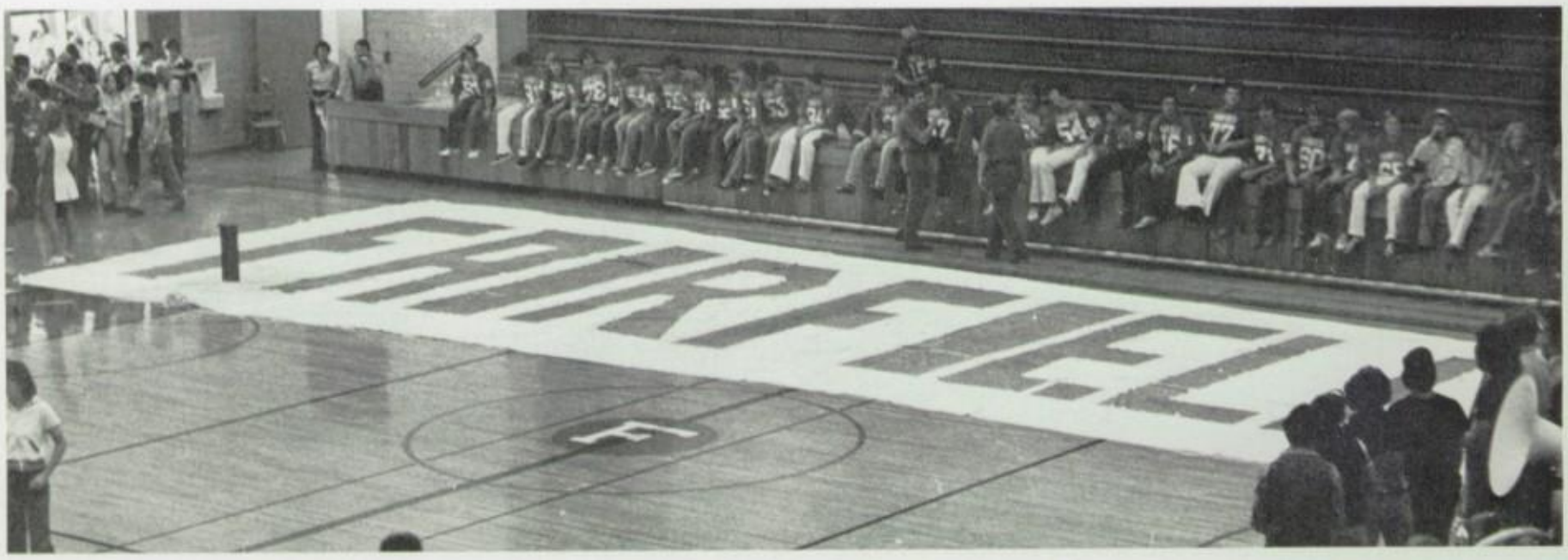

Top: Fairfield is honored at the first pep assembly of the year with a huge "Fairfield" banner made by the band members; Middle left: Sue Bailey and Pat Dougherty munch out in German town; Middle right: Two devoted students hard at work; Lower left: Mrs. Burkhart twists and stuffs . . . twists and stuffs; Lower right: Homecoming court with their dates at the dance.

Special FHS Edition

Sports Illustrated

1978–1979

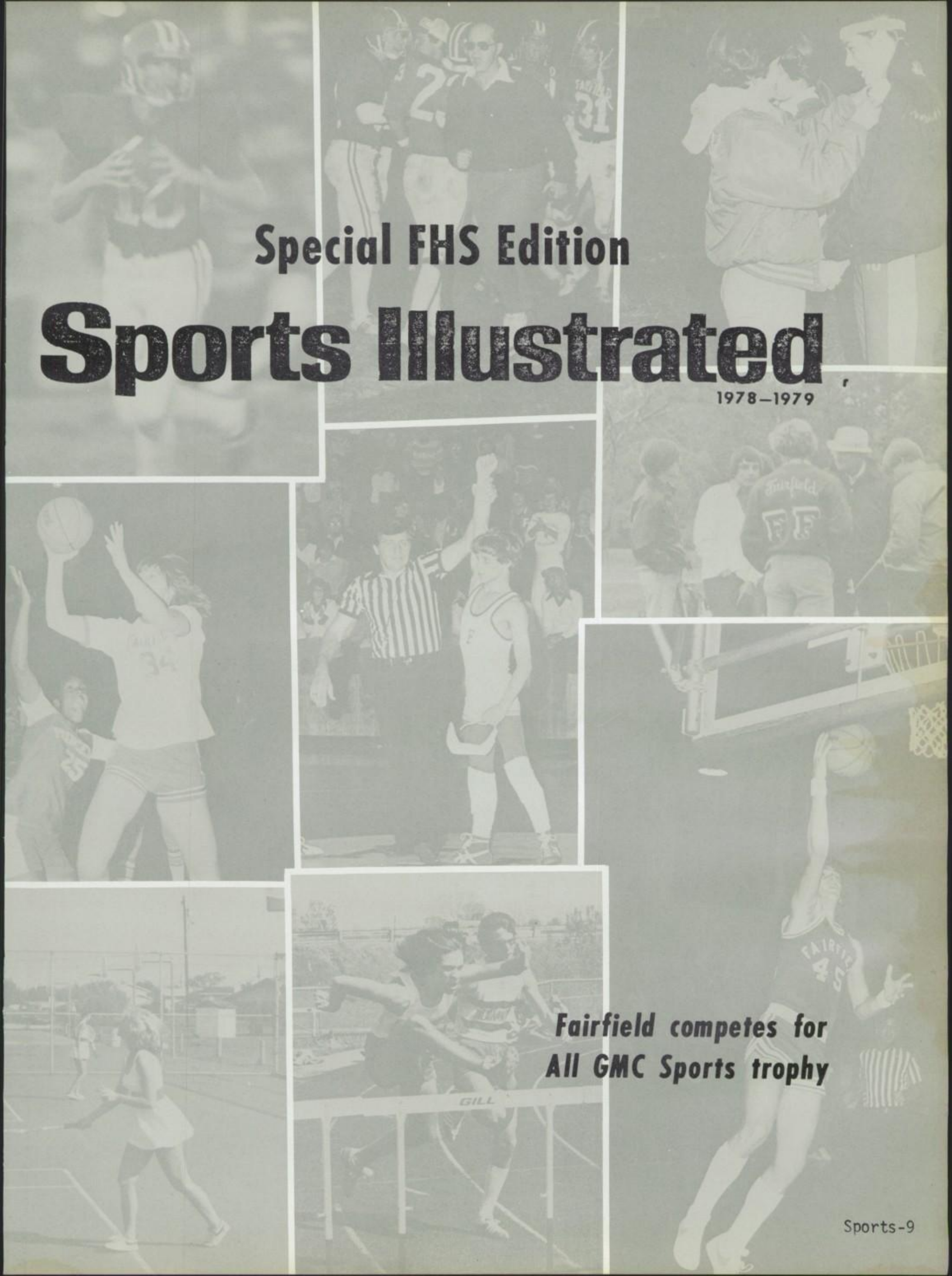

Fairfield competes for All GMC Sports trophy

Homecoming Festivities 1978

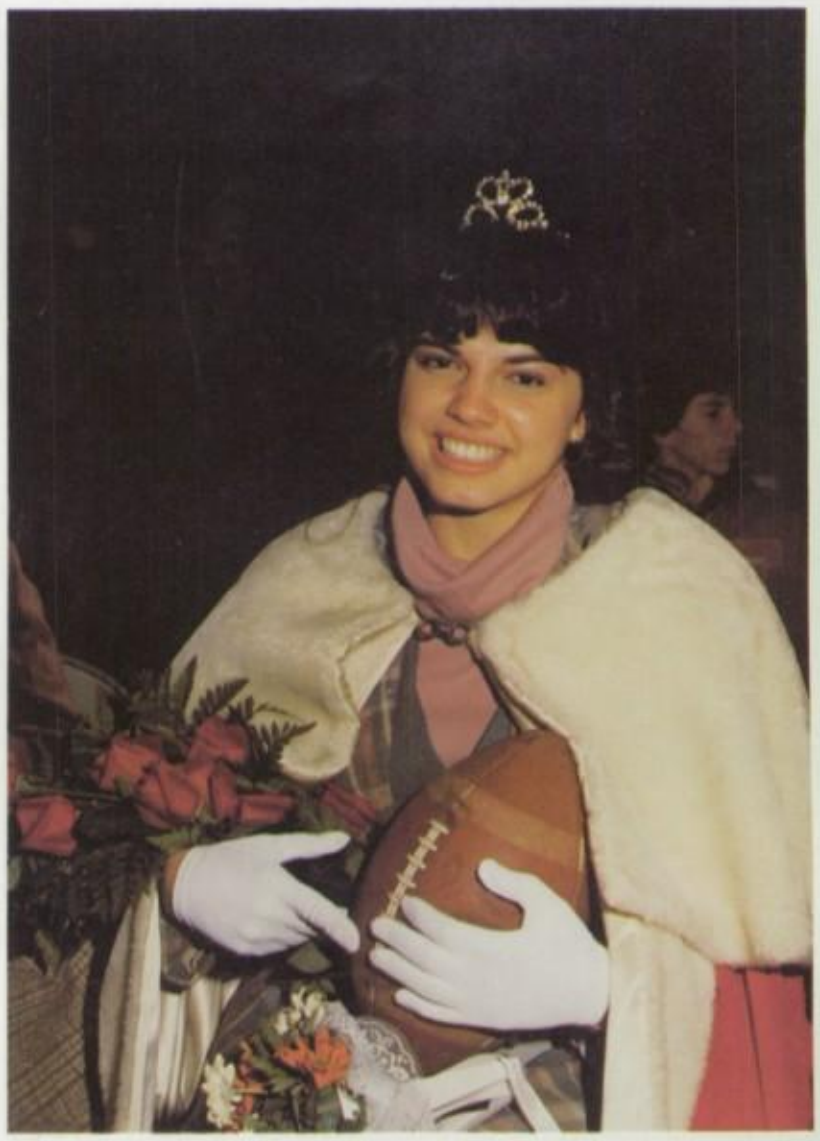

This year's Homecoming Festivities began on Friday, October 27, with the annual parade to the stadium preceding the game. The newly crowned 1978-79 Homecoming Queen Miss Sheila Holbrook looked on with the rest of her court as the Fairfield Indians toppled the Taft Tigers by a score of 20 to 7. During the game, the class of '79 was announced as the winner of the float competition for the second successive year. "Over the Rainbow" was the theme for Saturday Night's dance. The band "Axix" provided the entertainment.

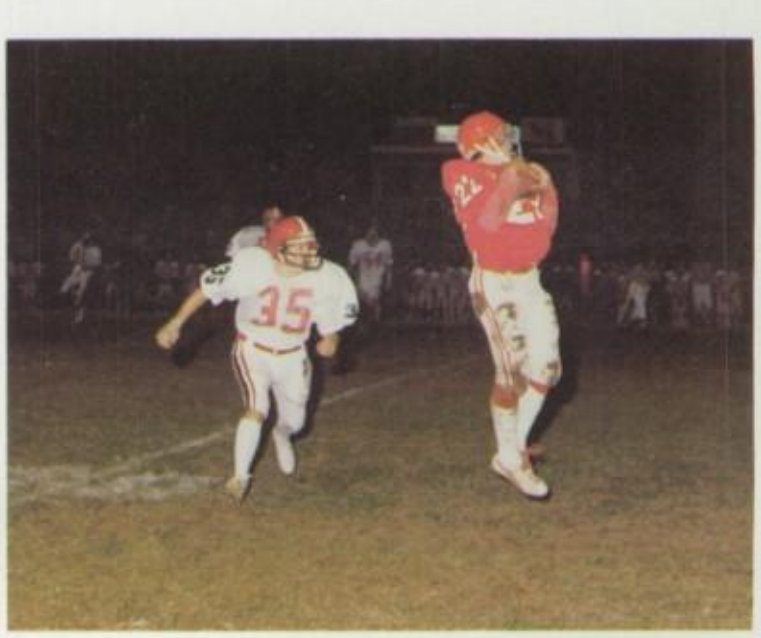

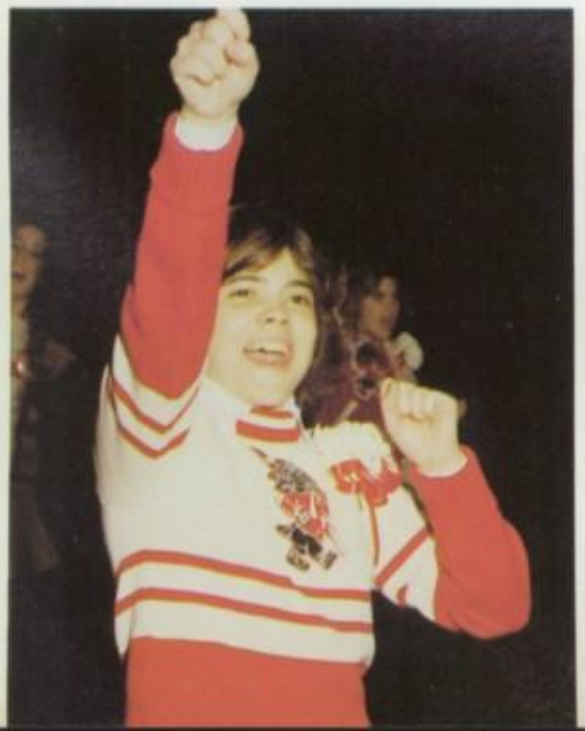

OPPOSITE PAGE: Top: 1978-79 Homecoming Queen is Miss Sheila Holbrook; Middle: Mitch Casey hauls in a pass in front of a Taft defender; Bottom Left: Sherry Hubbard shows her spirit during the Homecoming game; Bottom Right: Class of '79 wins the float competition; THIS PAGE: Top: Members of the Homecoming Court are: B. Whipple, T. Bishop, M. Dalton, K. Vail, S. Holbrook, M. Whitaker, J. Tibbetts, S. Jeffries, S. Saylor, B. Wear; Middle: 1977-78 Queen Debbie McFadden crowns the new queen; Bottom Right: Class of '80 float takes second place; Bottom Left: Belinda Mills enthusiastically cheers the Indians on to a victory.

Indian football team wins final

TOP: The 1978 Football Team members were: (L to R) First Row: D. Sackenheim, P. Roesch, S. Jones, T. Kroger, S. Crabtree, E. Hibbard, G. Witt, M. Hammel, B. Lewis, M. Arnold, T. Retherford, R. Hubbard, M. Wittie; Second Row: B. Burford, S. Reed, T. Taylor, M. Casey, K. Slater, P. Hurst, B. Woodrow, T. Kowell, R. Blossom, M. Wynn, M. Thompson, G. Warman, T. Wagner; Third Row: R. Saylor, B. Eden, R. Sowards, M. Scott, B. Jackson, B. Turner, R. Farthing, H. Arvin, L. Grayson, M. Wells, B. Sackenheim; Fourth Row: T. Burns, S. Pollard, B. Murphy, T. Byington, K. Peterson, D. Johnson, H. Hood, P. Willis, G. Smorey, T. Bacon, J. Mader, B. Lairmore; Fifth Row: S. Cox, P. Johnson, J. Henning, M. McElroy, B. Endres, M. Gregory; Sixth Row: Coaches R. Hubbard, B. Stewart, R. Wood, T. Lichtenberg, T. Flaherty, F. Price, J. Carty, D. Wancata, R. Knoth, D. Meiser, S. Tiberghein, G. Staggs; Bottom: The Varsity Football team huddles in the center of the field before a game.

The Varsity Football team showed the meaning of the word PRIDE, by bouncing back after a slow start and winning their last three games. The Indians finished the season at four and six by defeating Hamilton Taft, Cincinnati Aiken and Greenhills. The other victory came over Talawanda in the opening game. The Varsity should get a boost in the future through the play of some of the incoming freshmen who finished their season as City Champs with a record of 6-1.

Individual varsity awards were given to Rusty Hubbard, MVP and Most Valuable Offensive back; Tim Kroger, Most Valuable Offensive lineman; Mark Hammel, Most Valuable Defensive back; and Bob Eden, Most Valuable Defensive lineman.

three to finish with a 4-6 record.

Top Left: Mark Smith follows through on one of his punts; Top Right: Rusty Hubbard looks for daylight on a sweep; Middle: The Fairfield defense is set for action against the Middies; Bottom: Rex Sowards is helped off the field by the Indians' trainers.

Varsity Football

Top: This fake field play gave the Indians the winning touchdown against Taft; Middle Left: Coach Carty lets his defense know he's pleased; Middle Right: Fairfield defense swarms over a Forest Park runner; Bottom: Coaches Price, Carty and Tiberghein watch the action from the sidelines.

Freshman team wins city championship.

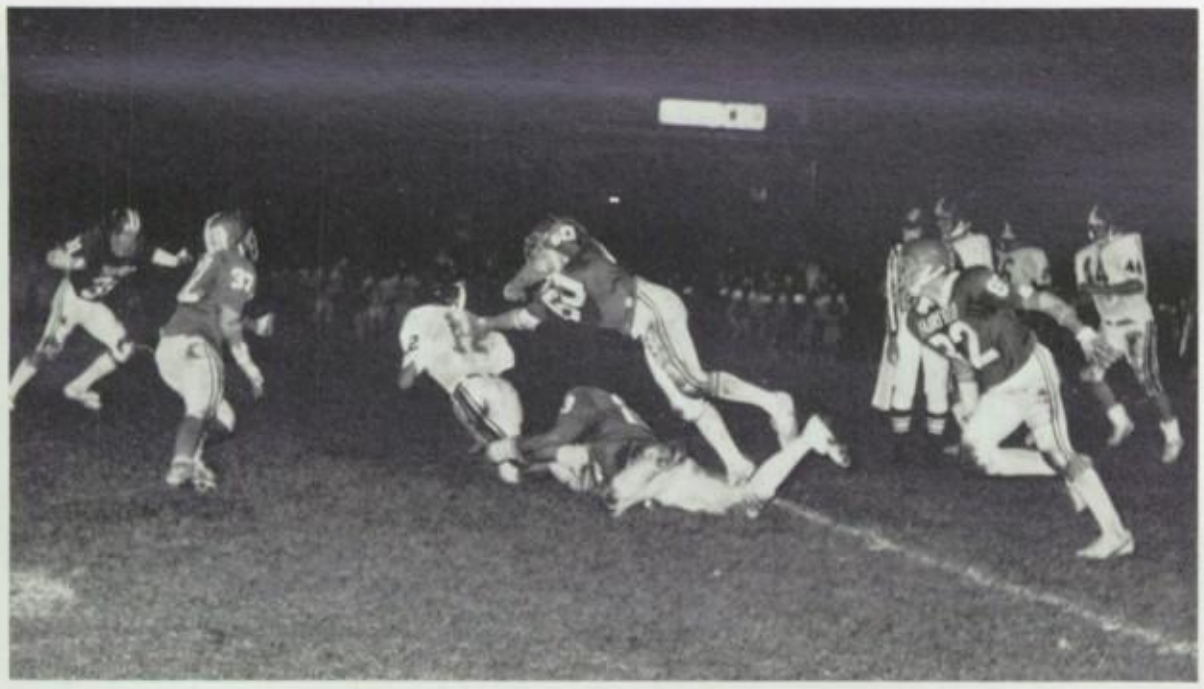

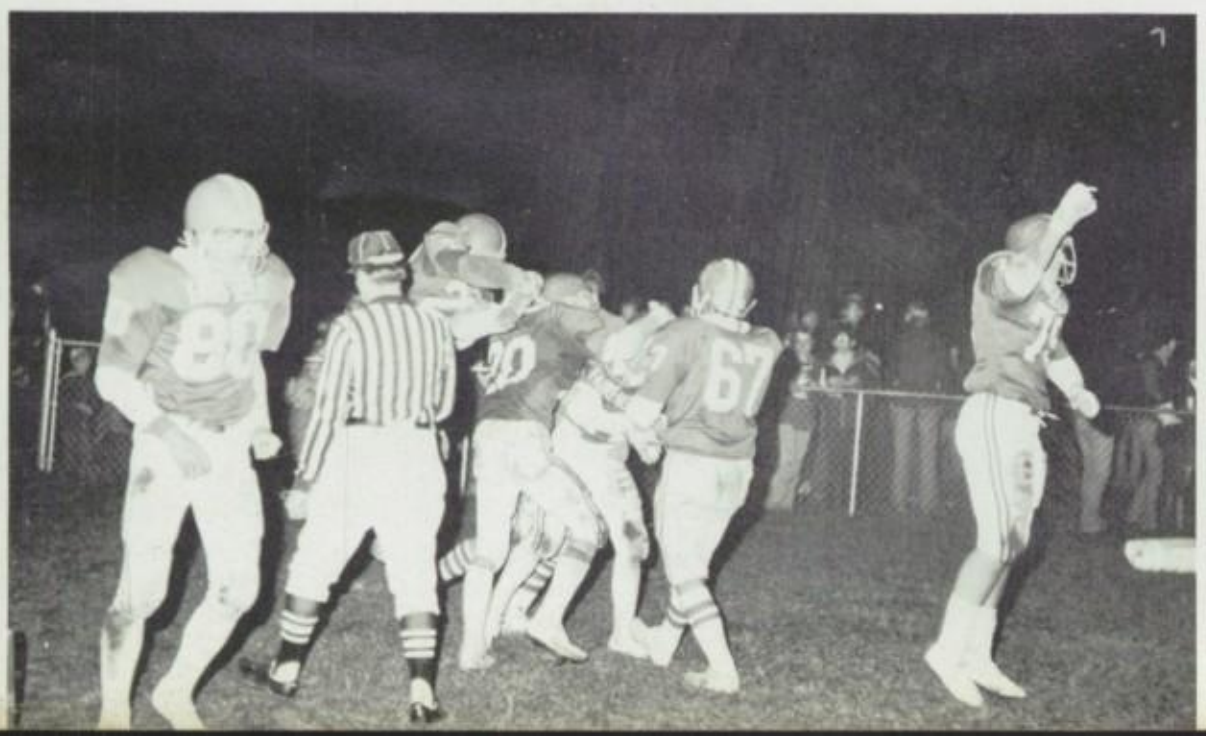

Top: First row: K. Rednour, S. Gonnell, D. Whisman, B. Gadd, N. Schmitz, B. Dougherty, T. Hurst, B. Fankhauser, A. Jewell; Second Row: B. Bramkamp, H. Walker, C. Mainwaring, B. Mader, R. Shaw, C. Heldman, T. Toman; Third Row: S. Sams, D. Smith, B. Bradford, R. Hyde, G. Willis, K. Sackenheim, M. Dougherty, C. Monnin, J. Gouge; Fourth Row: J. Mistler, D. Brashear, N. LeJeune, R. Spiers, R. Durham, L. Price, D. Slankard; Fifth Row: D. Smith, D. Buck, G. Ruther, J. Kristoff, M. Kirkland, D. White; Top Row: Coach Stewart, Coach Meiser, Coach Wood; Middle: Three Indian tacklers haul down the Taft Quarterback; Bottom: The Fairfield offense rejoices in the end zone after an Indian score.

F.H.S. Trainers repair athletes.

Top: The Fairfield Indians' trainers are: T. Romine, M. McElroy, P. Johnson, M. Gregory, B. Endres, Head Trainer Mr. G. Staggs; Middle Left: Head Trainer Mr. G. Staggs assists junior Brett Heinicke from the floor during a basketball game; Middle Right: Trainer Preston Johnson tapes Mark Hammel's broken finger while concerned Gordy Witt looks on; Bottom Left: Julie Henning wraps Tim Kroger's arm during a football gaem; Bottom Right: Traci Romine quenches Dan Sackenheim's thirst.

Cross Country runs its record to 5-4.

The Cross Country team, headed by Mr. Dick Wissman, ended with a 5-4 performance for the year. The Tribe also finished third in the GMC The Invitational meet standings included: Two first place finishes in the Lakota and Franklin meets and a sixth placing in the prestigious Princeton Invitational. Most Valuable runner Phil Hart and Most Improved Runner Paul Jacquin both qualified for the district meet. The team finished sixth in the Oxford Sectional meets.

Top: Members of the Fairfield Cross Country Team are: First Row: B. Billett, J. Langdon, P. Hart, D. Kurzner; Top Row: T. Arvin, T. Butleo, P. Jacquin, J. TerDorst, K. Vail, Coach D. Wissman; Middle Left: Members of the Cross Country team attentively listen to Coach Wissman's instructions; Middle Right: Runners Paul Jacquin, Phil Hart and Jeff Langdon practice for an upcoming meet; Bottom: Jeff Langdon leads Kim Vail in an important meet.

Third placing in conference highlights

The Boys' Soccer Team finished its second season with a final record of 6-9-1 and a third place finish in the conference. The team was coached in his first year by Mr. Mark Wineberg.

Individual honors went to the following: Chris Hauer, Most Valuable Player, All Dayton District and All Conference; Willy Brandt, Best Defense, Dayton District Honorable Mention, All Conference; Jim Eagle, Best Offense and All Conference; Mark Rees, All Conference.

Top: The Boys' Varsity Soccer Team consists of: First Row: S. Charles, J. Remotique, S. Milton, D. Farmer, R. Blossom, S. Oliver, R. Bruner, M. Rees; Second Row: J. Eagle, S. Kennedy, R. Sherman, A. Biondo, C. Hauer, D. Helton, M. McCollum, A. ondrews, W. Brandt; Third Row: Coach Wineberg, L. Campbell, M. Cimino, J. Van Natta, K. Rosenbauer, M. Rice, D. Doyle, G. Reed, T. Johnston; Middle: Randy Blossom fakes his opponent; Bottom: Ken Rosenbauer attempts to stop the offense
OPPOSITE PAGE: Top Left: Ken Rosenbauer saves the ball from going out of bounds; Top Right: Lee Campbell receives a shot on goal; Middle Left: The team groups for last minute instructions; Middle Right: Jeff Van Natta fights for the ball; Bottom: Chris Hauer and Ken Rosenbauer move in for the defensive play.

first season for coach Wineberg.

Girl kickers have a 7-1 season

THIS PAGE: Top: First Row: M. Spadaflora, G. McCollum, P. Dougherty, J. Engdahl, R. Campbell, B. Bounds, L. Sellers; Middle Row: R. Blossom, A. Doyle, K. Foster, M. Morris, V. Bowling, K. Johnson, L. Moberly, C. Curtis, S. Eggleton; Back Row: Coach D. Lanier, Mgr. L. Eggleton, L. Hammel, T. Bauer, M. Doyle, T. Roberts, K. Frazier, K. Hollenkamp, M. Burford, Ass't. Coach. R. Morris; Middle: The team watches action on the field; Bottom: Kelly Foster maneuvers the ball through the defense; OPPOSITE PAGE: Top Left: Michelle Spadafora throws the ball in for the Indians; Middle Right: Karla Johnson lofts the ball over the oncoming opponents; Middle Left: Greta McCollum helps defend the goal; Bottom Right: Janet Engdahl dribbles through the defense; Bottom Left: Kelly Foster passes the ball off to one of her teammates.

in G.M.C. to tie for league title.

The 1978 Girls' Varsity Soccer team compiled a season record of 9-5-1 and an impressive 7-1 conference slate, trying for the GMC Championship. The team was coached for the second year by Mrs. D. Lanier and her assistant Mrs. R. Morris.

Individual awards were given to the following: R. Campbell, Most Valuable Defense; Janet Engdahl, Most Valuable Offensive; and Linda Sellers, Most Improved. GMC All-Star members were: J. Engdahl, R. Campbell, L. Sellers, A. Doyle, L. Moberly and M. Morris.

Volleyballers victorious with

The Varsity Volleyball Team completed an excellent season with an overall record of 15-3 and an undefeated record of 8-0 in GMC play. The girls, under the leadership of GMC Coach of the Year Miss K. King, won the conference championship and also advanced to the semi-finals in sectional play.

Awards were received by: Pam Patrus, Most Valuable Player; Becky Gilbert, Best Serving Percentage. GMC All-Star honors were earned by Becky Peterson, Pam Patrus, Tina Cappa and Kate Florio.

13-2 season and conference title.

OPPOSITE PAGE: Top Right: Pam Patrus serves the ball; Middle Left: Pam Patrus sets up Becky Gilbert; Middle Right: Sheila Holbrook practices a set-up; Bottom Left: Coach King gives special assistance to Kathy Phillips; Bottom Right: Becky Gilbert awaits a serve; THIS PAGE: Top: Girls' Varsity Volleyballers are: Front Row: C. Williams, T. Arvin, T. Slater, B. Peterson, P. Dinninger, T. Cappa; Back Row: M. Dalton, S. Holbrook, B. Sutton, P. Patrus, B. Gilbert, K. Florio, Coach K. King; Bottom: Reserve Volley Ball Members are: Front Row: T. McMillen, E. Slaughter, D. Payne, A. Trauthwein, G. Willis, P. Hodges; Back Row: L. Quillen, L. Martin, R. Alexander, R. Forrester, K. Phillips, P. Feltner, Coach K. King.

Girls Tennis Team suffers

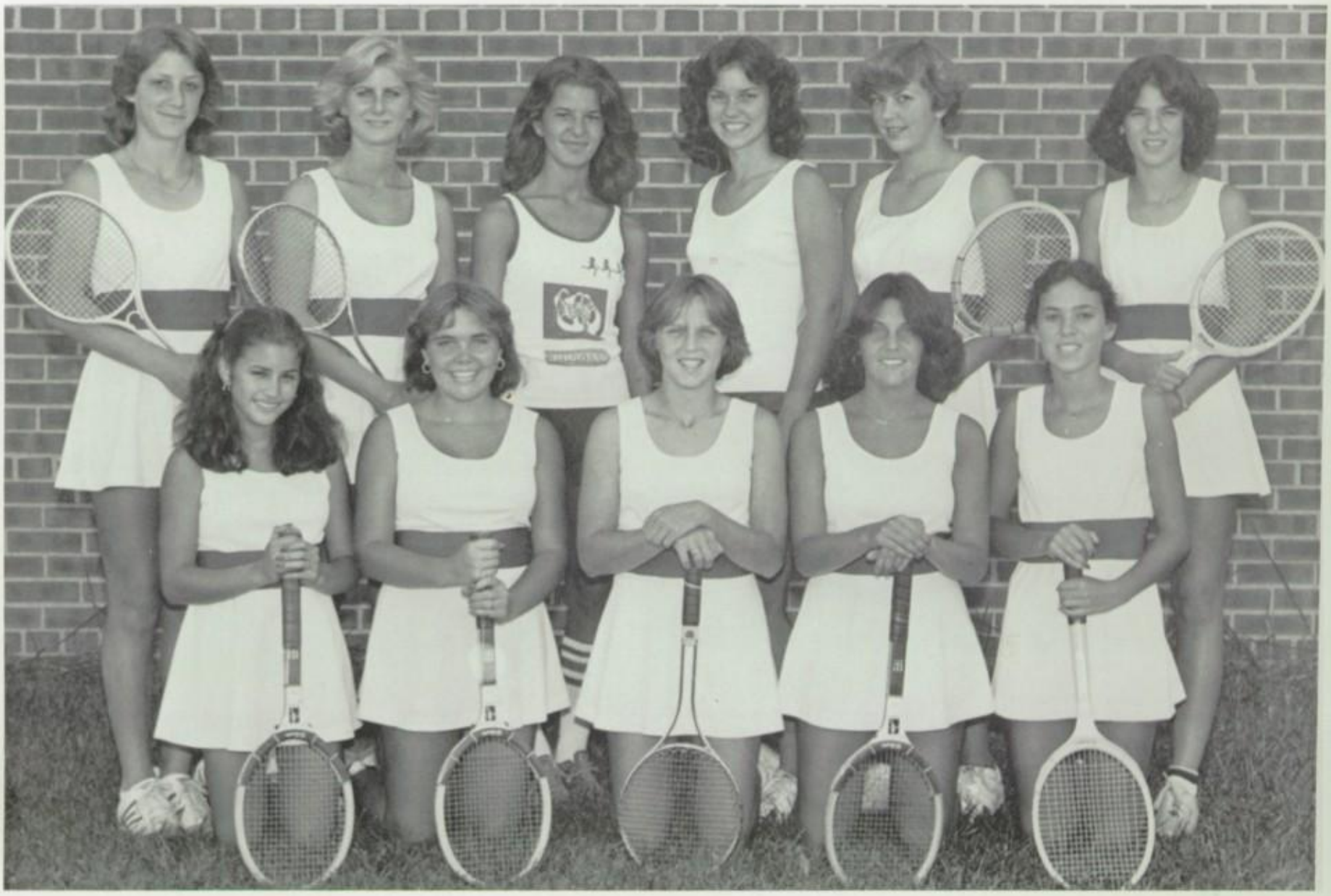

Top: The Members of the Girls' Tennis Team are: Standing: J. Turner, K. Jacquin, P. Vlahakis, K. Bauer, D. Howman, T. Bauer; Kneeling: J. Knox, P. Ivers, L. Monday, G. Haugh, T. Bauer; Bottom: K. Bauer and L. Monday practice their net shots.

The 1978 Varsity Girls' Tennis Team completed the year with a disappointing 3-10 mark. This was the girls' second year under Coach C. Laycock. The second doubles tandem of K. Bauer and L. Monday advanced to the quarter finals in sectional play before being eliminated.

Individual honors were awarded to the following: Lynn Monday, Most Improved Player and GMC All-Star Team; Jenny Knox, Honorable Mention GMC.

Through 3-8 season.

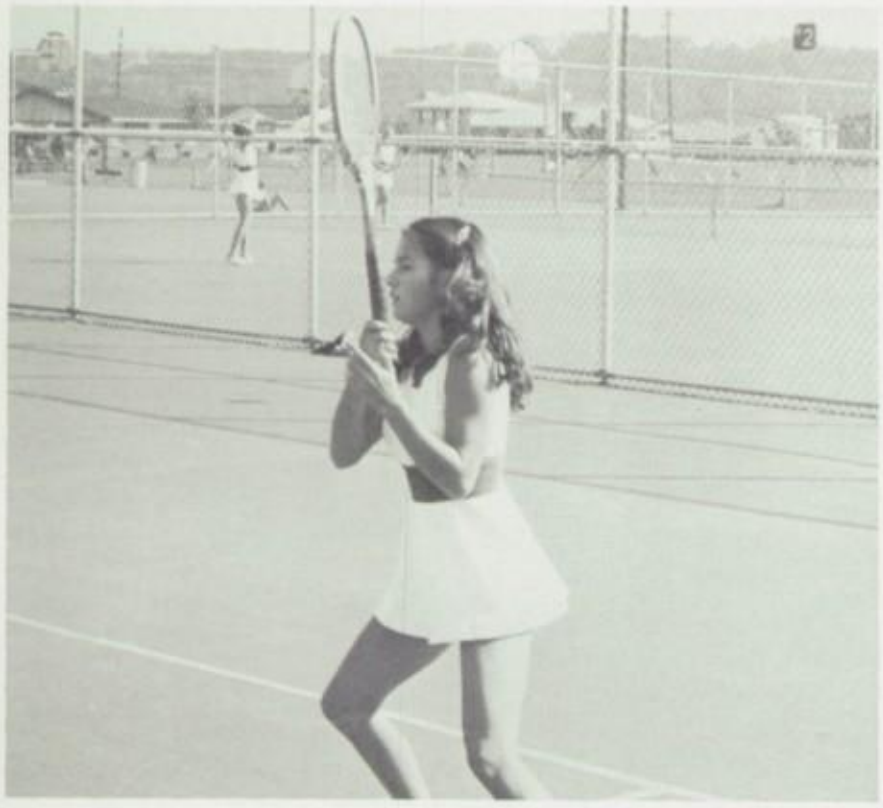

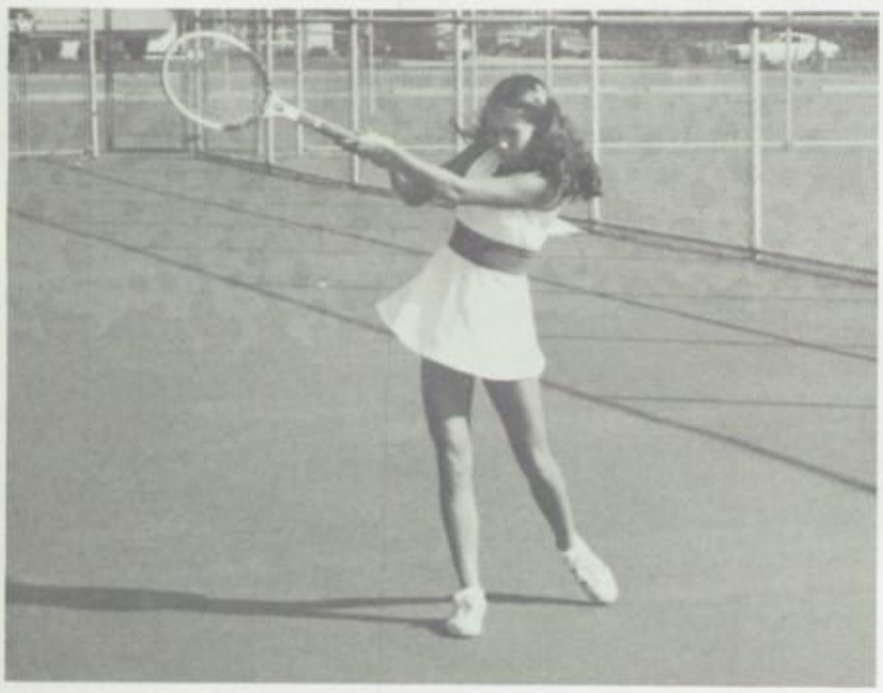

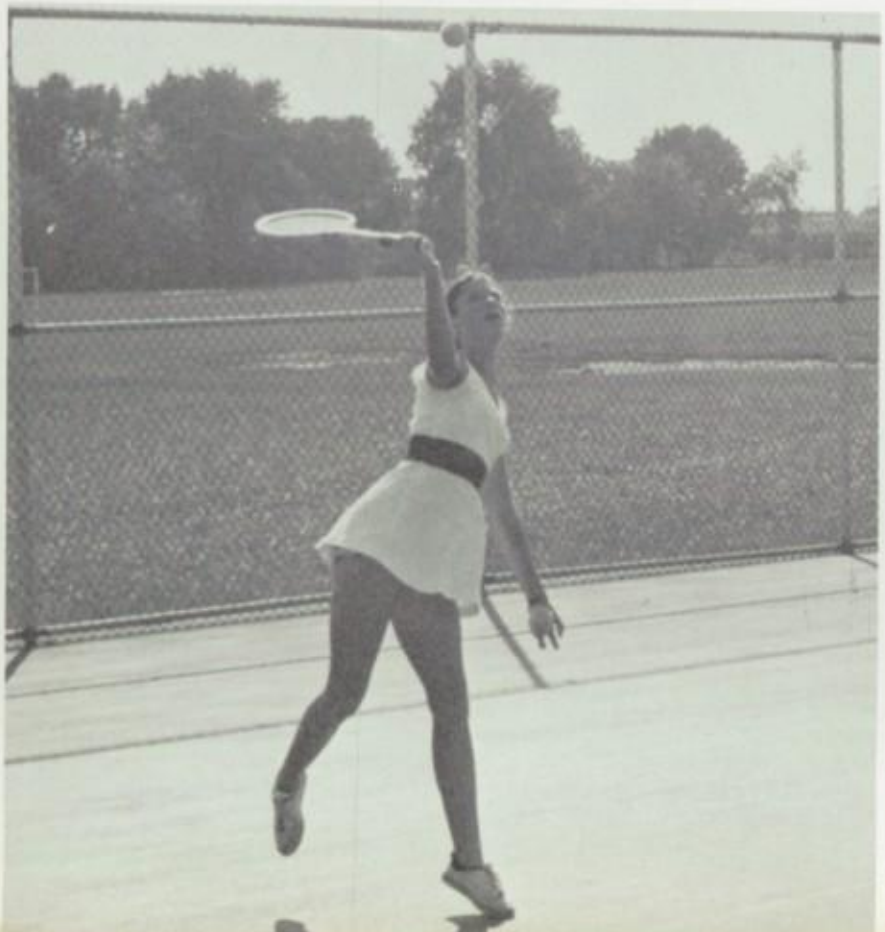

Top: Jenny Knox returns a volley; Middle: Jenny Knox follows through on her back hand smash; Bottom Left: Terri Bauer reaches for her serve; Bottom Right: Kim Jacquin patiently awaits the return on her volley.

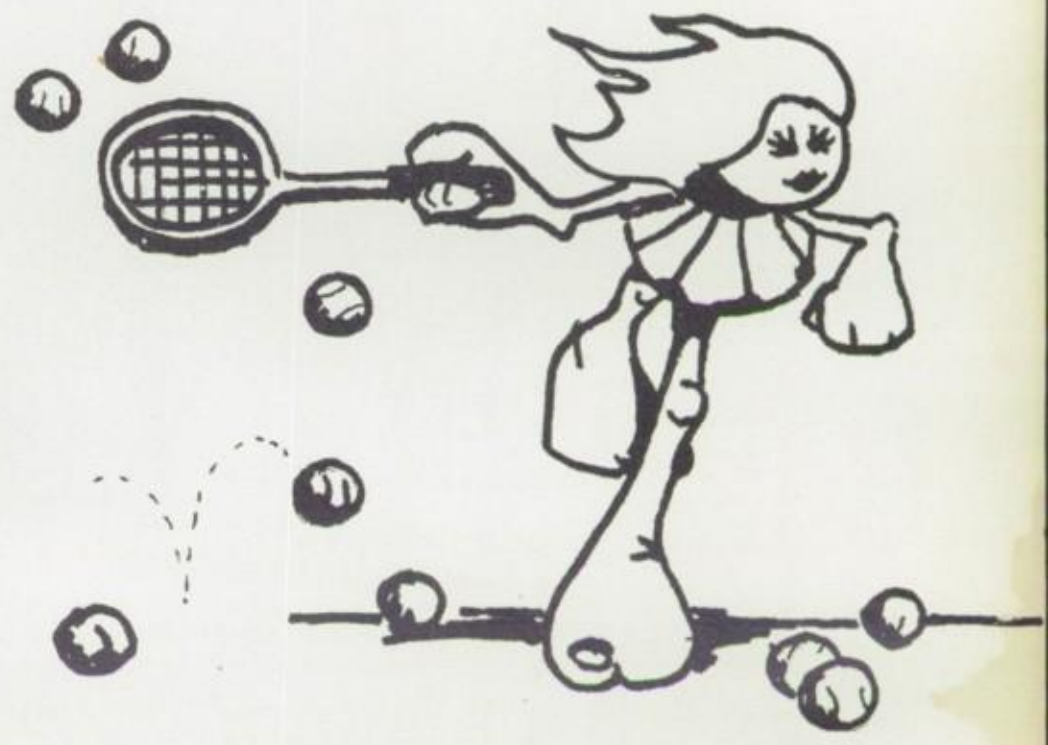

Golfers return to State

The 1978 Golf Team, under the guidance of Mr. Hal Kincer, finished the season with an impressive 24-0 record and took fifth place in the state tourney. The Tribe finished 19-0 in dual matches while capturing titles in the Fall Classic, Sectional Tourney, District Tourney and the Conference Championship for the second successive year. The team's overall record for the past two years is an outstanding 44-2.

Individual honors include the following: Kelly Finney, First Team Southwest District, First Team GMC and Most Valuable Player; Steve Cummins, First Team Southwest District and First Team GMC; Brett Heinicke, Second Team Southwest District and First Team GMC; Bud Prow, Second Team GMC; Bill Branzel, Second Team GMC; Scott Hann, Second Team GMC and Most Improved.

Top: Members of the Golf Teams are as follows: Kneeling: S. Cummins, J. Bonasia, K. Finney; Standing: B. Prow, B. Heinicke, D. Heinicke, Coach H. Kincer, S. Hann; Middle: GMC Coach of the Year Hal Kincer thinks about the upcoming match; Bottom: Kelly Finney looks over a putt before a match.

Top Left: Brett Heinicke chips in pre-match practice; Middle Right: Steve Cummins follows through on a tee shot; Middle Left: Seniors discuss their match strategy; Bottom Right: Scott Hann studies his next shot; Bottom Left: J. Bonasia concentrates on his putting.

Future bright for roundballers.

Top: Members of the Boys' Varsity Basketball Team are: E. Hibbard, R. Whisman, M. Smith, B. Heinicke, G. Pittman, M. Hammel, D. Hitz, J. Messer, S. Huber, B. Hamm, R. Hubbard; Middle: Steve Huber sights in on a free throw; Bottom Left: Mark Smith initiates the fast break; Bottom Middle: Coach J. Bradbury studies the action on court; Bottom Right: Rhett Whisman takes advantage of his charity points. Opposite Page: Top: Bob Hamm looks for an open teammate; Middle Left; Brett Heinicke battles for the rebound in the Talawanda contest; Middle Center: Rusty Hubbard goes up for a shot over his Princeton opponent; Middle Right: Mark Hammel fires up the crowd before his final encounter against Badin; Bottom: The Reserve Basketball Squad is made up of: M. Arminio, J. Perkins, R. Bolser, G. Turner, J. Messer, C. DeFevers, T. Harbin, E. Begley, J. Eagle.

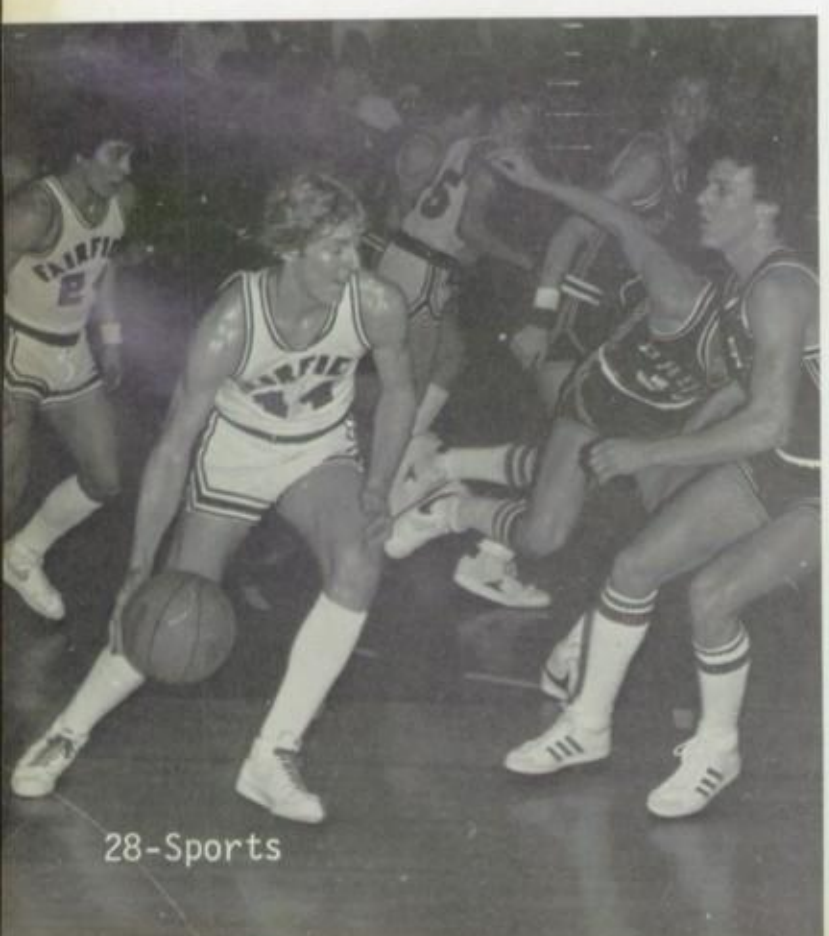

The Indian Basketball Team, which was very young and inexperienced at the start of the season, posted a 6-13 record during 1978-79. The team showed improvement at the close of the season, led by Most Valuable Player and GMC Player of the Year Mark Smith. Steve Huber received the Leading Rebounder award and Tom Harbin was voted Most Improved at the awards banquet. The Indians will lose only three seniors–Mark Hammel, Rusty Hubbard and Greg Pitman–which makes the future of Fairfield basketball look bright.

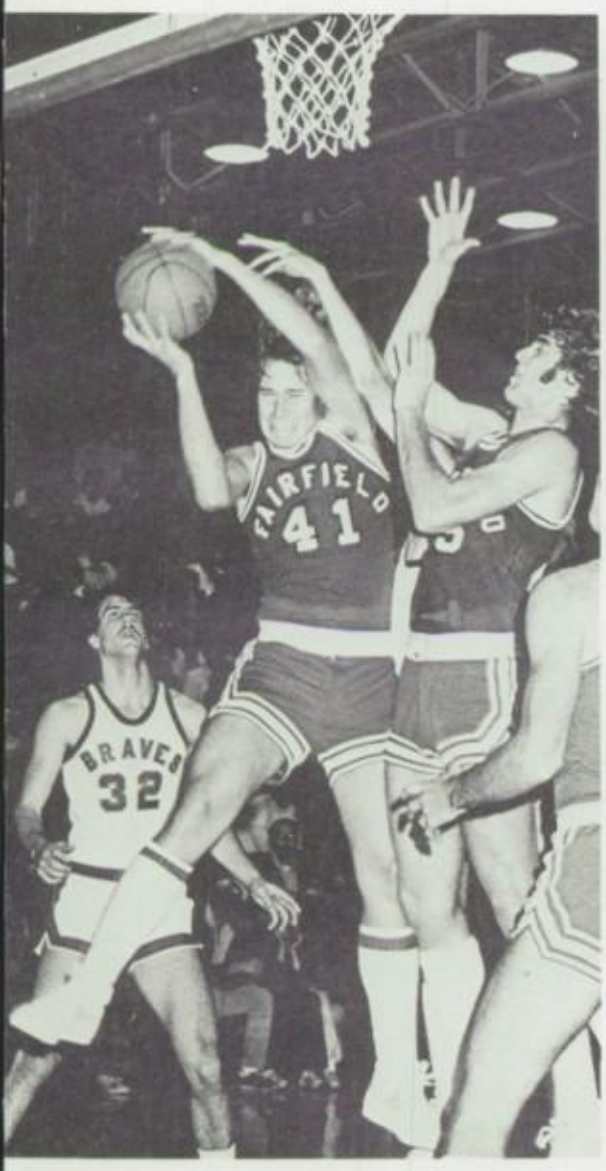

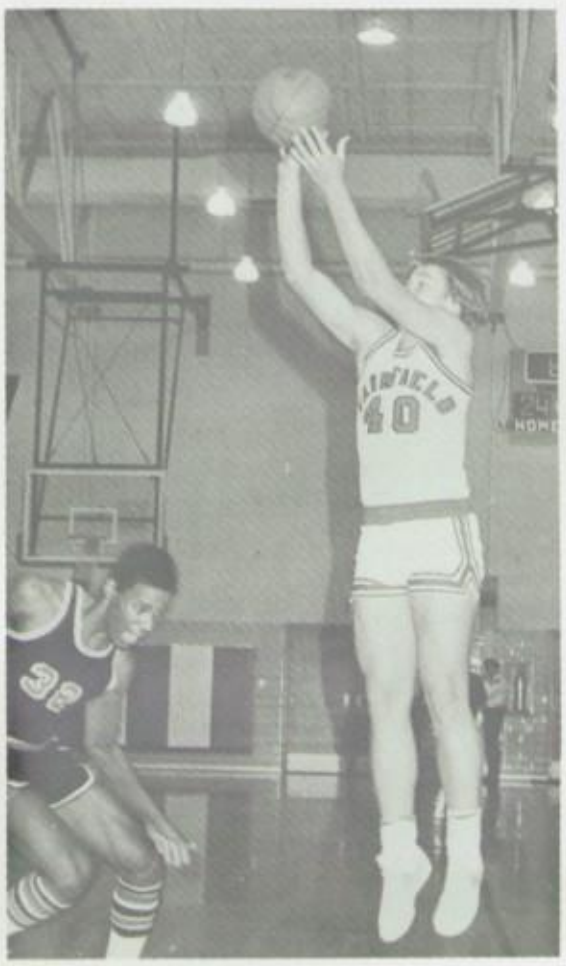

Top: The Sophomore Squad consists of B. Coe, M. Durbin, P. Zinsmeister, J. Barnett, S. Ernst, J. McCollum, J. Hormann, S. Milton, B. Hutton; Middle Left: Rhett Whisman displays his dribbling ability to his Garfield opponent; Middle Center; Brett Heinicke shoots for two as the Indians trail in the third quarter; Middle Right: Steve Huber adds his two points as the Indians upset Princeton; Bottom: Mark Hammel and his opponent battle for the tip.

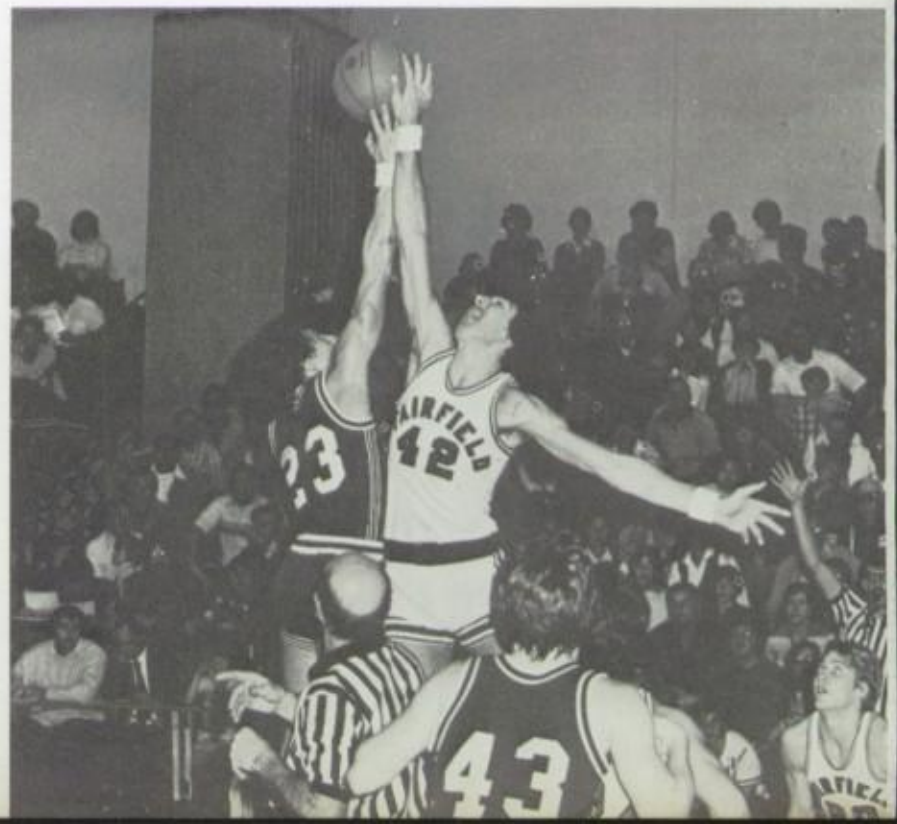

Frosh end season 14-2 and city champs.

Top: Dane Whisman attempts a fast break against his Wilson opponent; Middle Left: Dave Gibson lays up two for the frosh squad; Middle Center: Dan Smith forces his way to the basket; Middle Right: Doug Cain shows his shooting ability during the Wilson game; Bottom: The Freshman Squad is as follows: Kneeling: Mgr. S. Spivey, R. Hyde, S. Craft, D. Gibson, D. Whisman, Mgr. P. Huelsman; Standing: Coach D. Wood, R. Cosby, R. Green, R. Durbin, M. Luensmen, D. Cain, S. D'Orazio, C. Evans, M. Dougherty, J. Ulriech, D. Slankard, D. Smith, Coach D. Meiser.

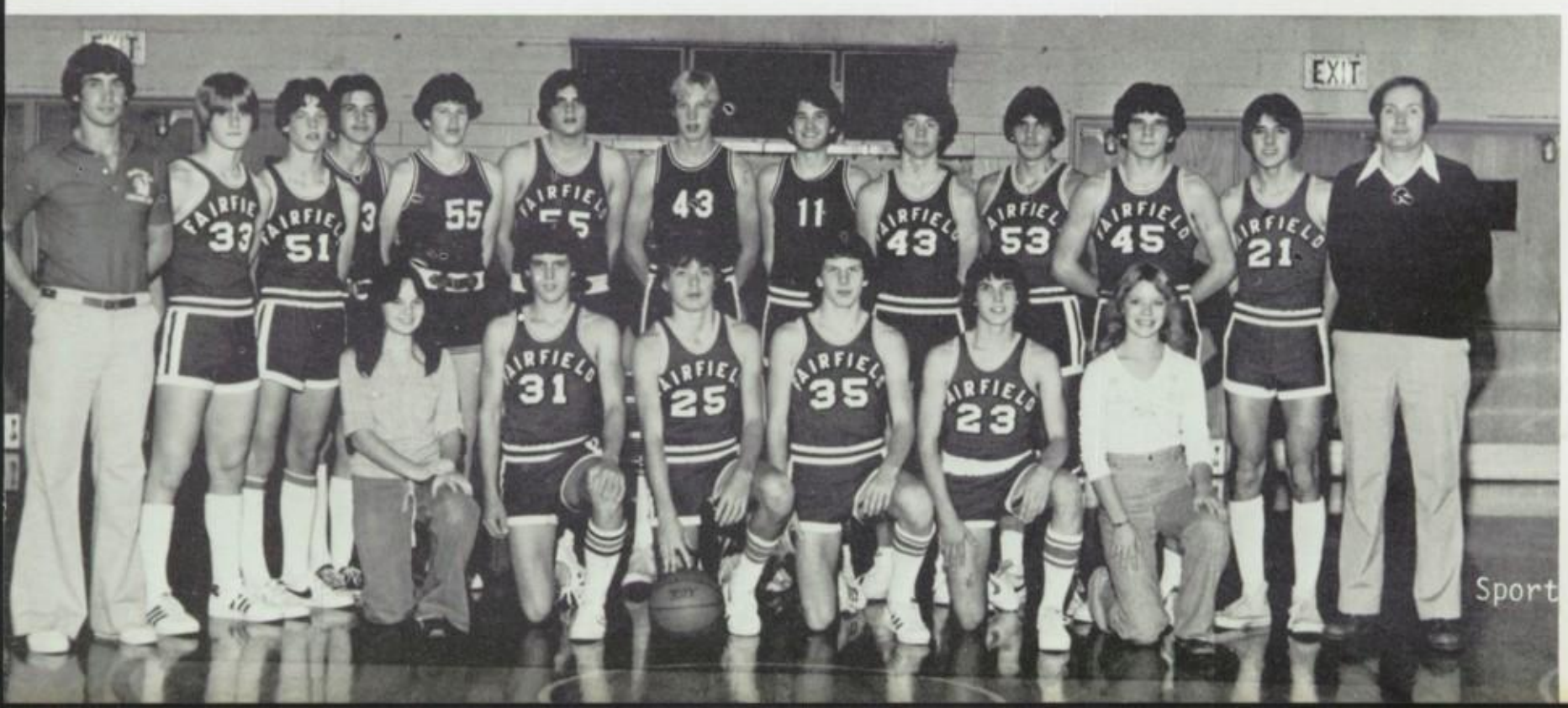

Cheerleaders and Pep Rallies

Top: The Varsity Cheerleaders are as follows: M. Whitaker, J. Miller, S. Jeffries, T. Cappa, S. Hubbard and P. Weiser; Middle: The Reserve Squad consists of: S. Tibbetts, A. Scott, B. Mills, V. Taylor, T. Crain; Bottom: The Freshman squad is as follows: R. Carson, J. Miller, D. Hawkins, J. Meynard, S. Sears P. Muff.

Top Left: Fairfield Varsity Cheerleaders show their feelings for FHS during the first ever outdoor pep rally; Top Right: Yearbook photographer catches Jackie Miller in mid-air; Middle Left: Munchkins cheer during the pep rally; Middle Right: Cheerleaders "Truckin'" for a victory; Bottom Left: Cone Head Cindy Rogers poses during our Badin Dress-Up Day; Bottom Right: Indian Mascot Debbie Payne cheers her team on to a victory.

Girls ousted in quarter finals

Top: The Varsity members of the Girls' Basketball Team are: S. Saylor, B. Gilbert, J. Turner, D. Heinicke, J. Engdahl, B. Peterson, T. Arvin, G. McCollum, G. Willis, A. Doyle; Middle Left: Jill Turner applies the backcourt pressure on her Princeton opponent; Middle Right: Grace Willis goes up for a shot from the base line; Bottom: Coach Kathy Stratman gives her team instructions during a time out; Opposite Page: Top Left: Becky Gilbert brings the ball up court for the Indians; Top Center: Janet Engdahl attempts to block an opposition's shot; Top Right: Becky Peterson stretches as she wins the tip-off; Middle: Diana Heinicke fires a shot over the opponent's defense; Bottom: Indians position themselves for the rebound.

of sectional play.

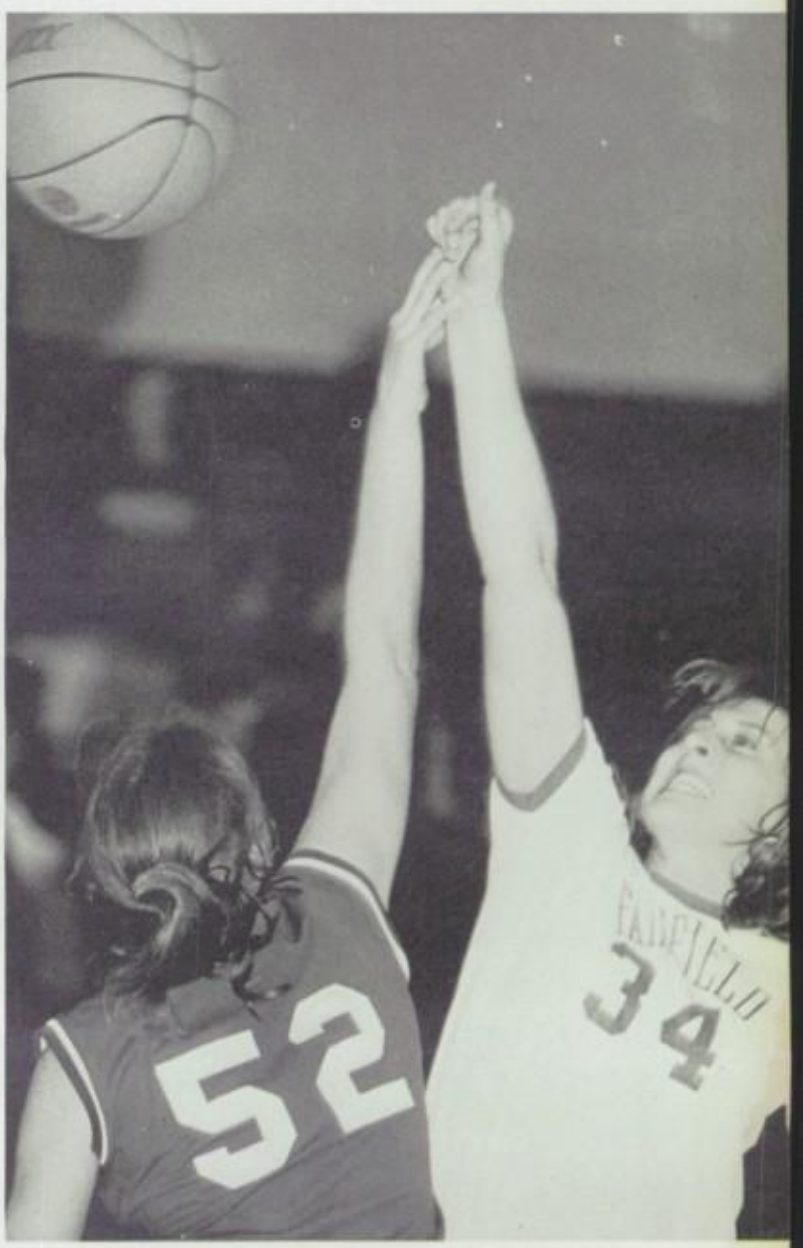

The Girls' Basketball Team finished the 1978-79 season in third place in the Greater Miami Conference with an overall record of 11 wins against 9 losses. The girls defeated the Garfield Griffs in their first tourney game before bowing out to league co-champions Princeton. The Indians were led by Most Valuable Player and GMC All-Star Janet Engdahl and four year varsity player Becky Peterson, also a conference all-star. Other award winners were: Stephanie Saylor, honorable mention GMC; Diana Heinicke, Second Team GMC; Lynn Monday, the team's Most Improved Player; and Janet Engdahl, Best Shooter award. Second team Golden Triangle award was given to Engdahl, while Peterson and Heinicke received honorable mentions.

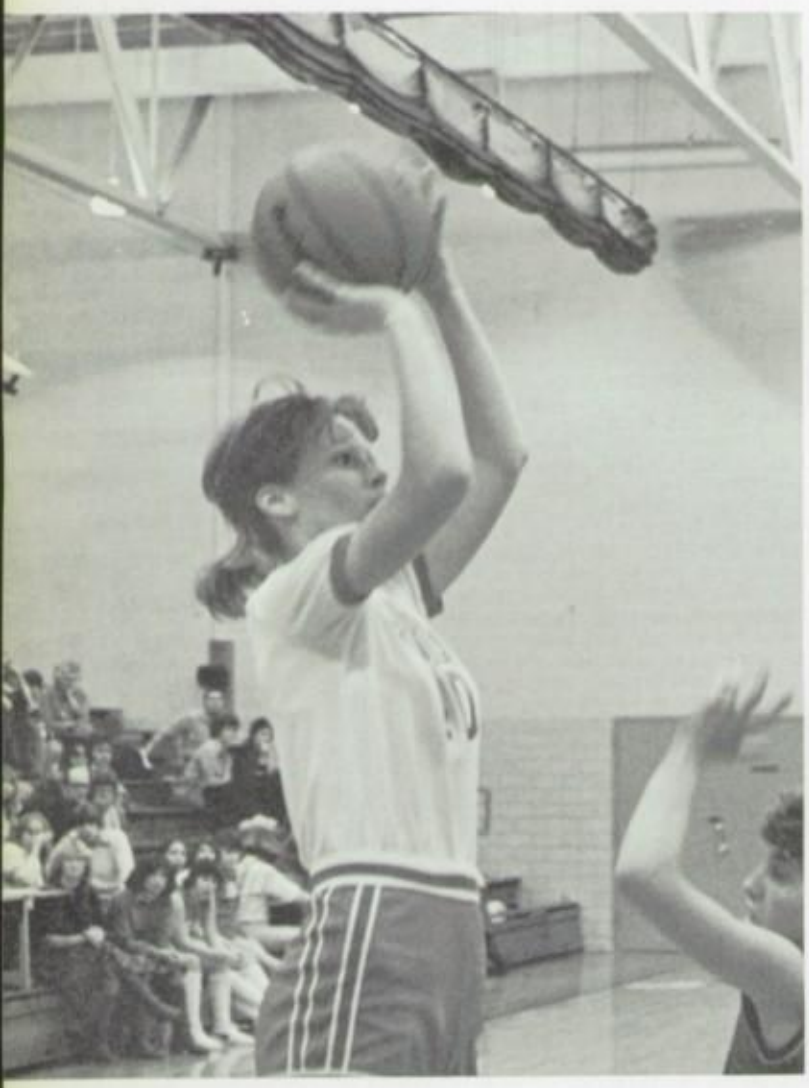

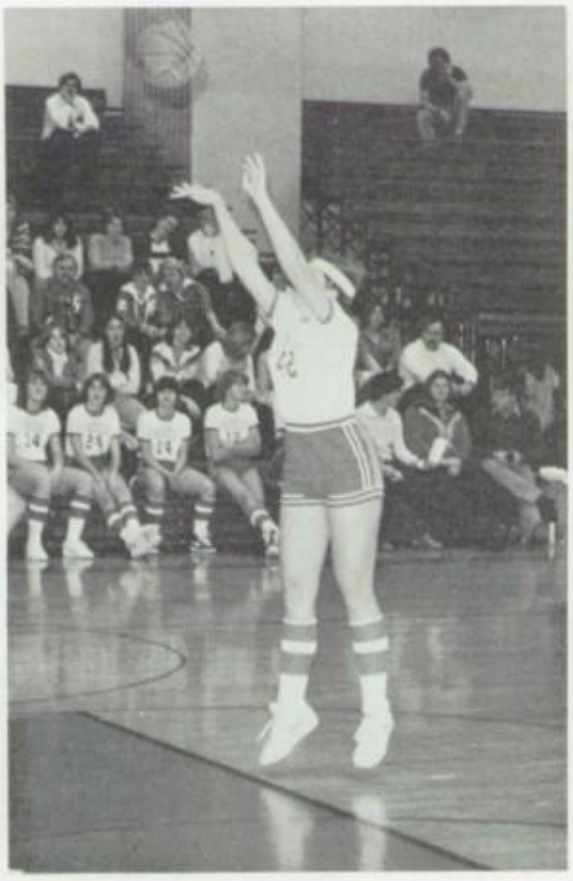

Top Left; Janet Engdahl takes aim on the basket; Top Center: Greta McCollum follows through on her charity toss; Top Right: Steph Saylor maneuvers the ball up the court; Middle Left: Becky Gilbert tries to take away some passing lanes while playing defense; Middle Center: Jill Turner dribbles the ball over half-court; Middle Right: Diana Heinicke throws up a shot for the Indians; Bottom: Becky Peterson readies herself to block the shot.

Top: Members of the Girls' Reserve Basketball Team are; Standing: T. Hall, R. Metz, L. Ammon, J. Narcisco, L. Burdsall, K. Johnson, A. Scharringhausen, K. Mayes, S. Eggleton; Kneeling: R. Blossom, C. Schliesman, L. Hammel, L. Monday; Middle Left: Rhonda Blossom looks for an open teammate: Middle Right: Lynn Monday studies the defense; Bottom Left: Kim Mayes overcomes her opponent's defense and puts up this shot; Bottom Right: Robin Metz displays her shooting touch.

Masanek wins 100th match

Top: The Varsity Wrestling Squad consists of: First Row: Wrestlettes B. Wear, S. Holbrook, D. Parrish, K. Florio, J. Bradbury, T. Braun; Second Row: V. Reid, D. Kurzner, B. Abney, J. Becknell, B. Wheeler, B. Ruby; Third Row: Coach R. Masanek, S. Jones, R. Jones, T. Taylor, J. Saylor, C. Coffing, J. Massie, S. Morton, P. Johnson; Middle: Dan Kurzner is congratulated by Coach Masanek after a match; Bottom: Chris Coffing has his opponent under control, as usual.

The Varsity Wrestlers of 1978-79 placed seventh in the State competition led by Chris Coffing, the Indians first state champion. The successful matmen also claimed their eighth straight GMC Championship and placed first at the University of Cincinnati and Butler County Tournaments.

Banquet awards were given to the following: Most Improved—Van Reid; Most Take-downs—Jeff Saylor; Ross Schwartz Award—Ken Willsy; Most Valuable Wrestler and Most Pins—Chris Coffing.

as wrestlers sweep dual meets.

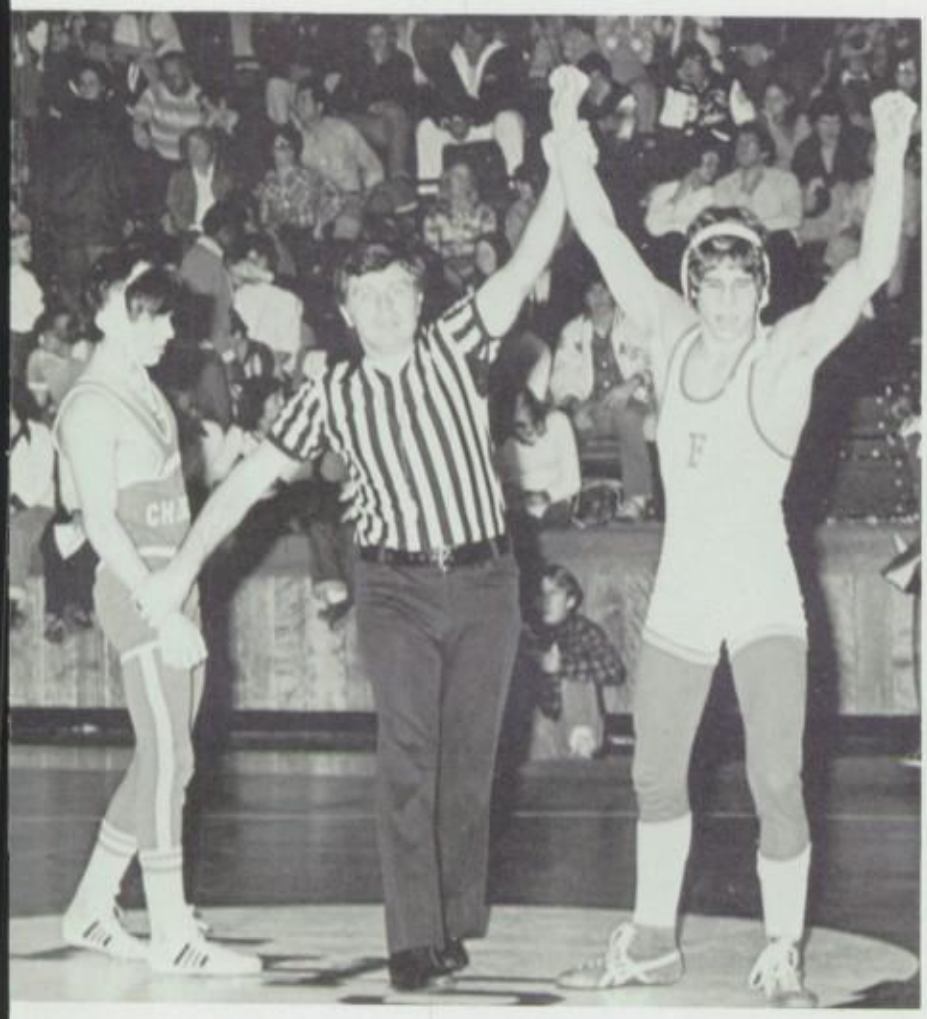

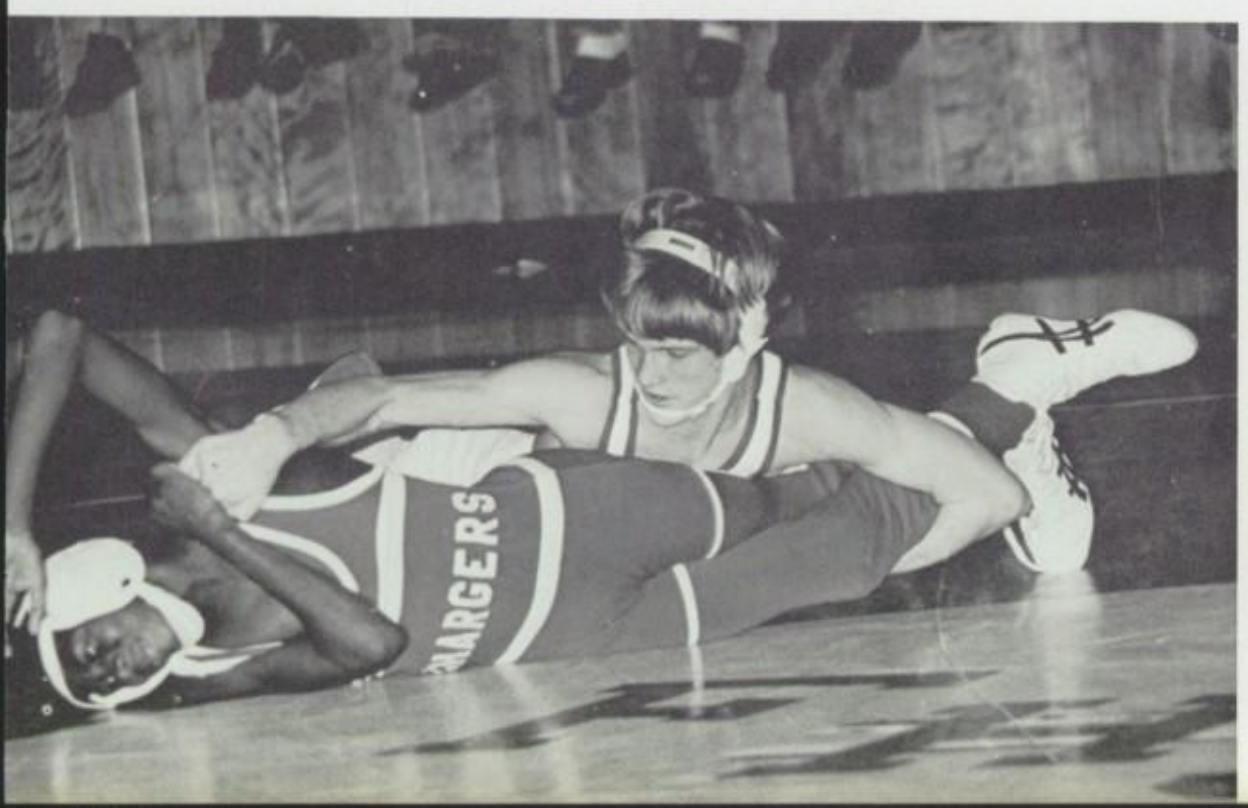

Top Left: Van Reid raises his hands in victory of a charger; Top Right: Steve Jones turns his opponent for a pin; Middle Left: Bob Wheeler fights for an escape; Middle Right: Jeff Saylor waits patiently for his match; Bottom: Brian Ruby has his man all wrapped up.

Coffing wins first state title for Indians.

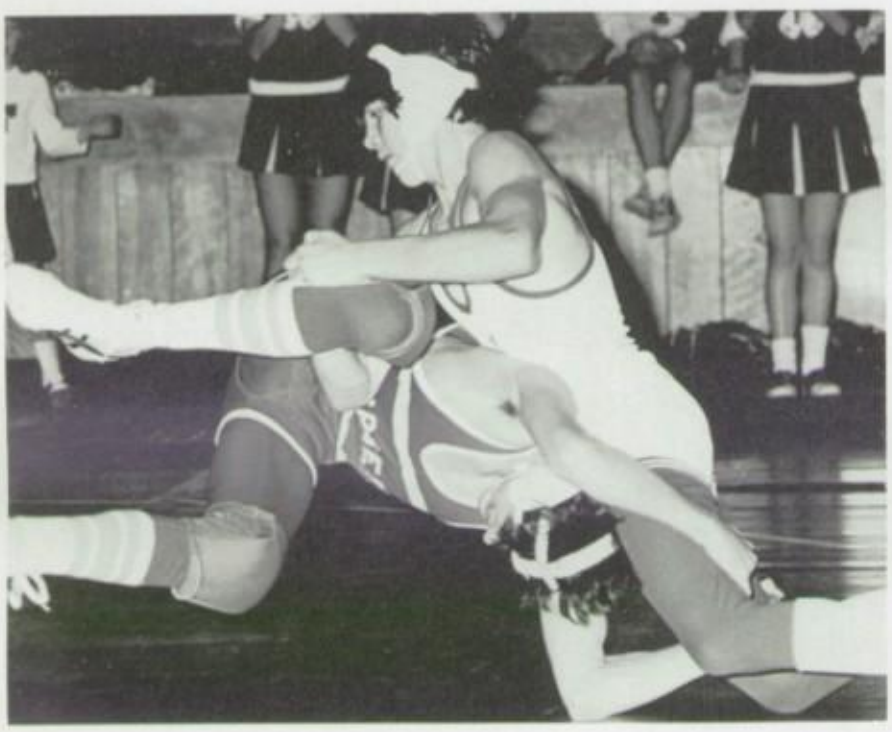

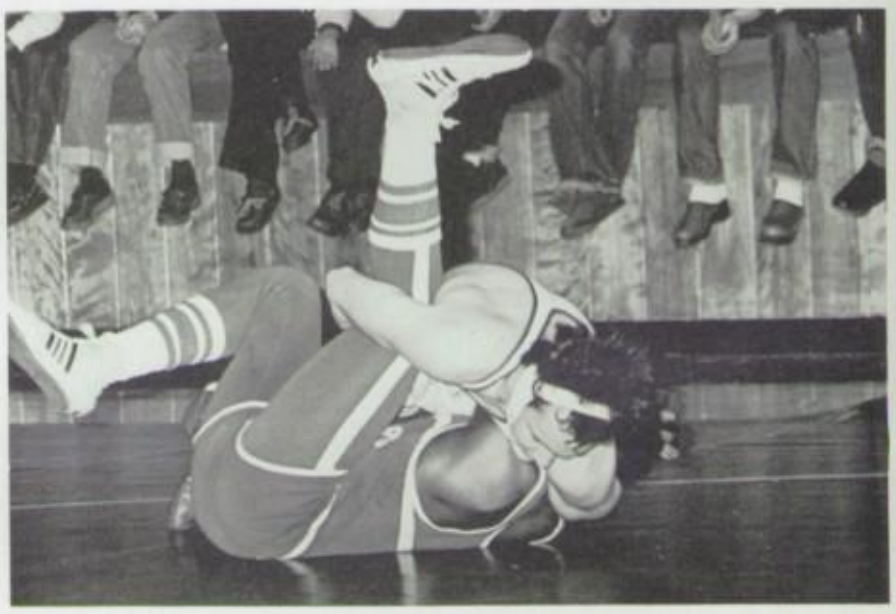

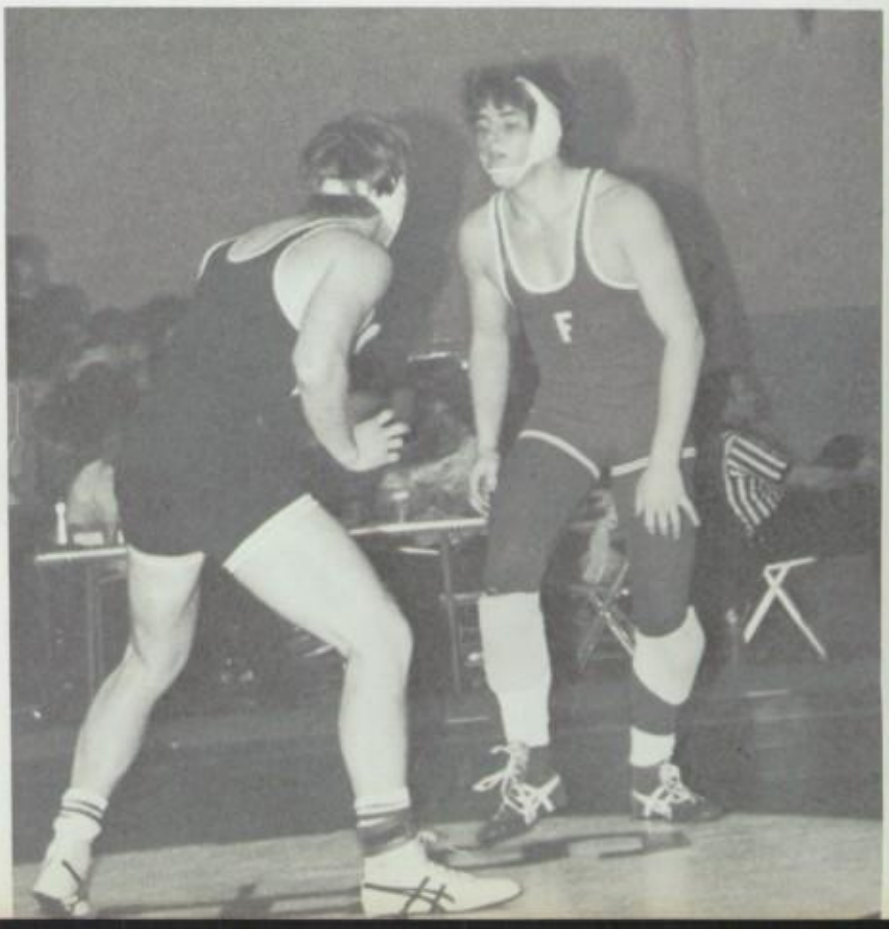

Top: The Reserve Wrestling Team Members are: First Row: T. Bacon, J. Becknell, K. Huelsman, B. Abney, M. Fries; Second Row: P. Willis, H. Arvin, D. Johnson, H. Hood, L. Rurik, J. Spindler; Third Row: T. Kowell, M. Wynn, R. Saylor, C. Hesselgesser, S. Pollard; Middle Left: Buddy Abney pulls his man over for backpoints; Middle Right: Ray Jones attempts a pin; Bottom: Todd Taylor maneuvers for a take-down.

Wrestlers win first district crown.

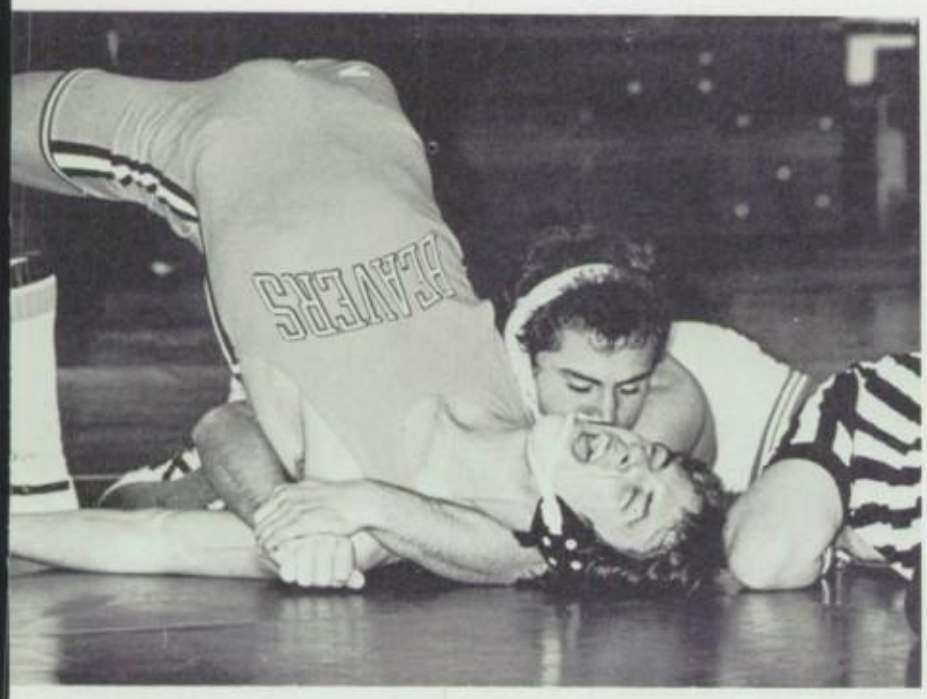

Top: Steve Morton inflicts pain on his opponent; Middle Left; Dan Kurzner controls a Forest Park Charger; Middle Right: Ken Willsey fights to take down the Griff; Bottom: Members of the Freshman Squad are: First Row: G. Farmer, M. Irwin, T. Furr, G. Lockwood; Second Row: Coach Harvey Stansell, B. Sayers, J. Bockerstette, J. Bowling, M. Gabbard, S. Dallas, A. Jewell, N. Schmitz, G. Fugitt, J. Helton, K. Rednour, S. Lageman, J. Mangos, Coach Greg Robbins.

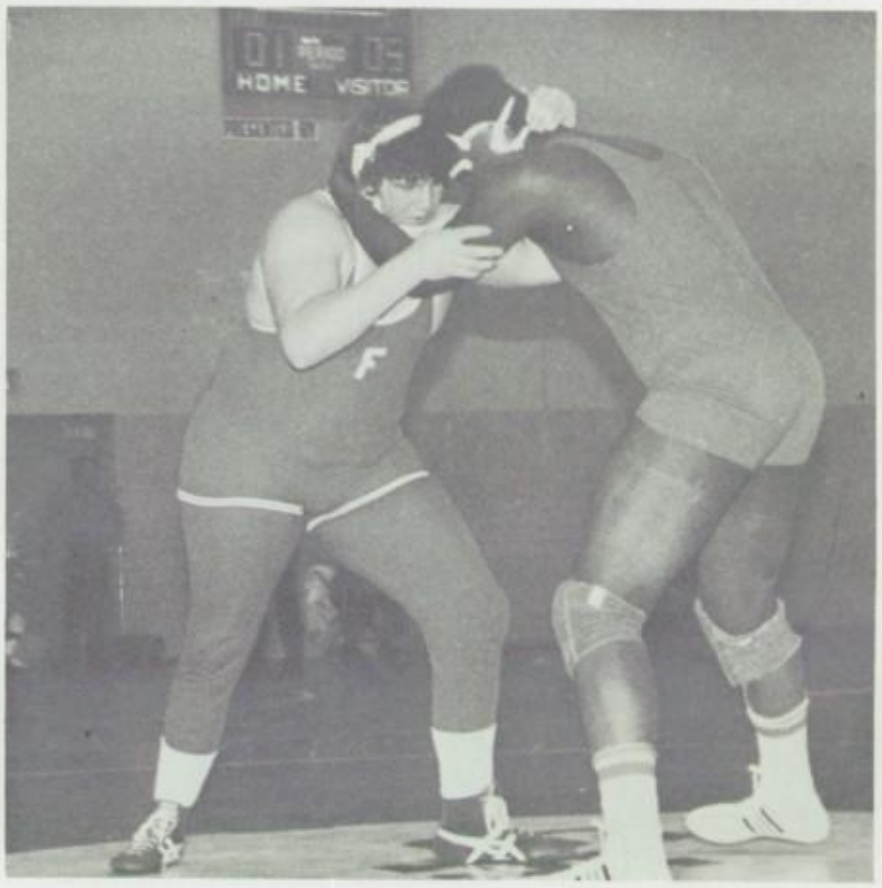

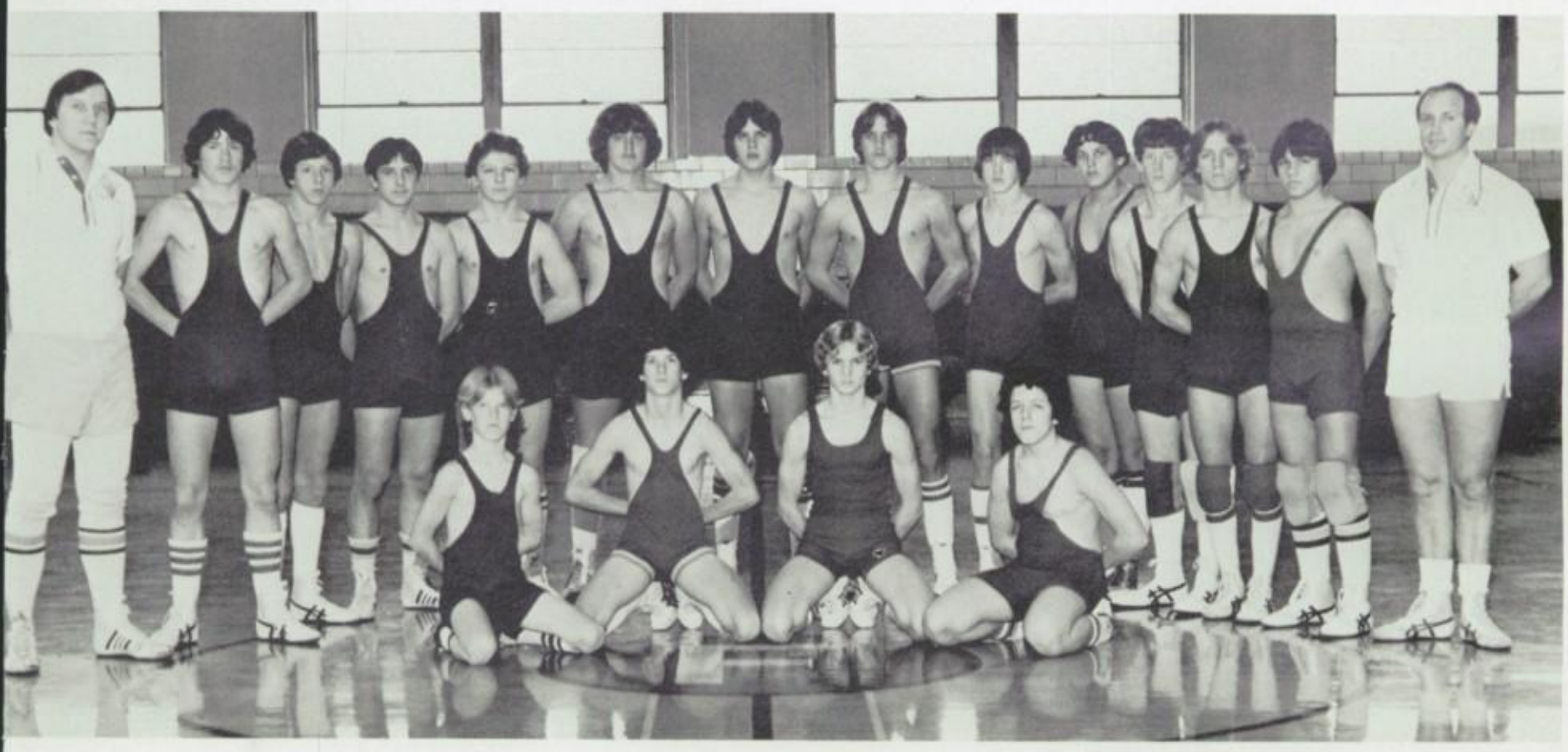

Wrestlettes cheer grapplers

Top: The Varsity Wrestlettes, D. Parrish, S. Holbrook, T. Braun, J. Bradbury, B. Wear, K. Florio, cheer on the matmen; Left: The Wrestlettes lead a yell during the Butler County Tournament; Right: Jana Bradbury and Tari Braun show concerned looks during a crucial match.

on to District Championship

Top Left: Brenda Wear closely watches the match as the other girls discuss the latest strategy; Top Right: Tari Braun, Sheila Holbrook and Brenda Wear lead the fans in a wrestling cheer; Bottom Left: Freshman Wrestlettes help sell programs before the Butler County Tourney; Bottom Right: the Wrestlettes take a break between matches.

Swim Team swims to

The Boys' Swim Team placed second in the Greater Miami Conference, and tallied a record of nine wins and one loss for the 1978-79 campaign. The Indians were led by Most Valuable Swimmer, Ted MacKendrick and Most Improved Toni Tomen. Under the guidance of Coach Curt Donner, the Indians also finished second at the Lima Invitational with MacKendrick claiming two individual titles. Senior swimmers were Dean Narciso, K. Schreck, B. Prow, T. MacKendrick and T. MacKendrick.

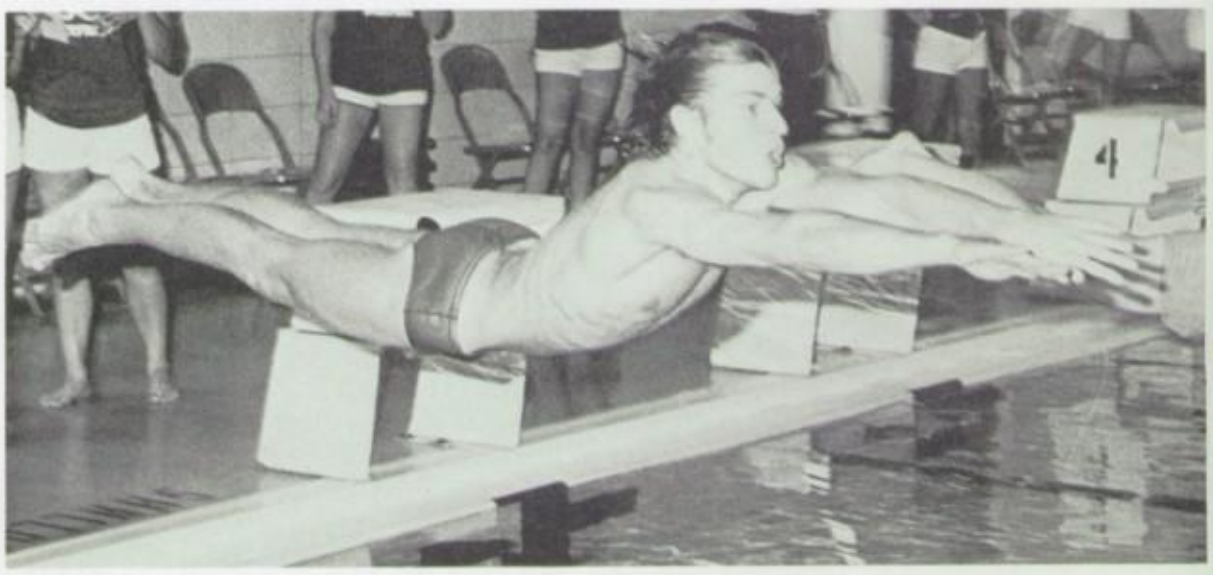

Top Right: Members of the FHS Boys' Swim Team are: First Row: Coach Curt Donner, T. Toman, P. Cannon, D. Keck, D. Hacker, S. Brooks, J. Gray; Second Row: Coach Ed Travery, K. Keller, S. Dox, G. Davis, E. Queen, P. Clark, J. O'Neil, K. Brantley; Third Row: T. Gold, K. Schreck, D. Parker, D. Narcisso, T. MacKendrick, B. Prow, T. MacKendrick, Middle Right: Ken Schreck exhibits his form at the starting blocks; Bottom Left: Paul Clark readies himself for his dive; Bottom Right: Coach Donner uses incentive to encourage his swimmers.

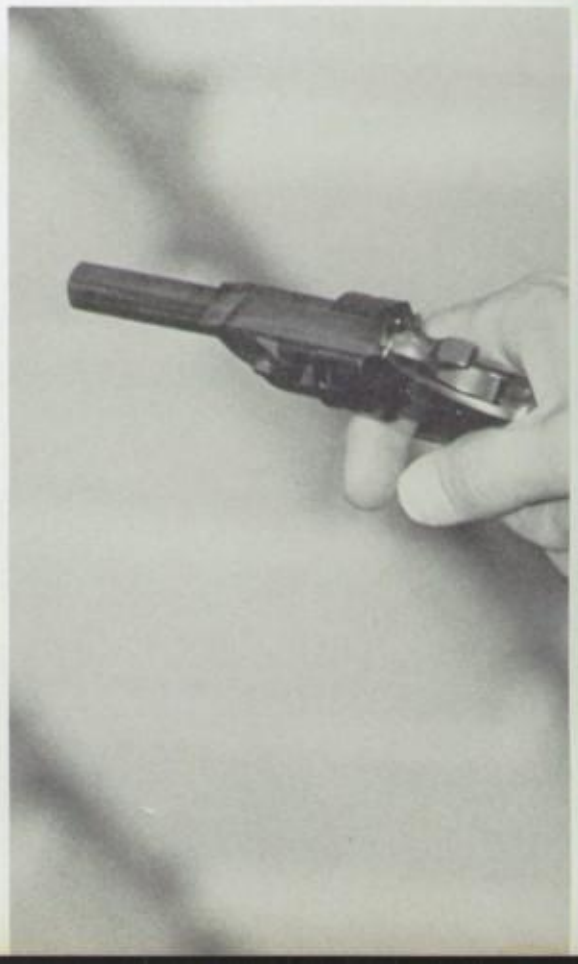

an impressive 9-1 record

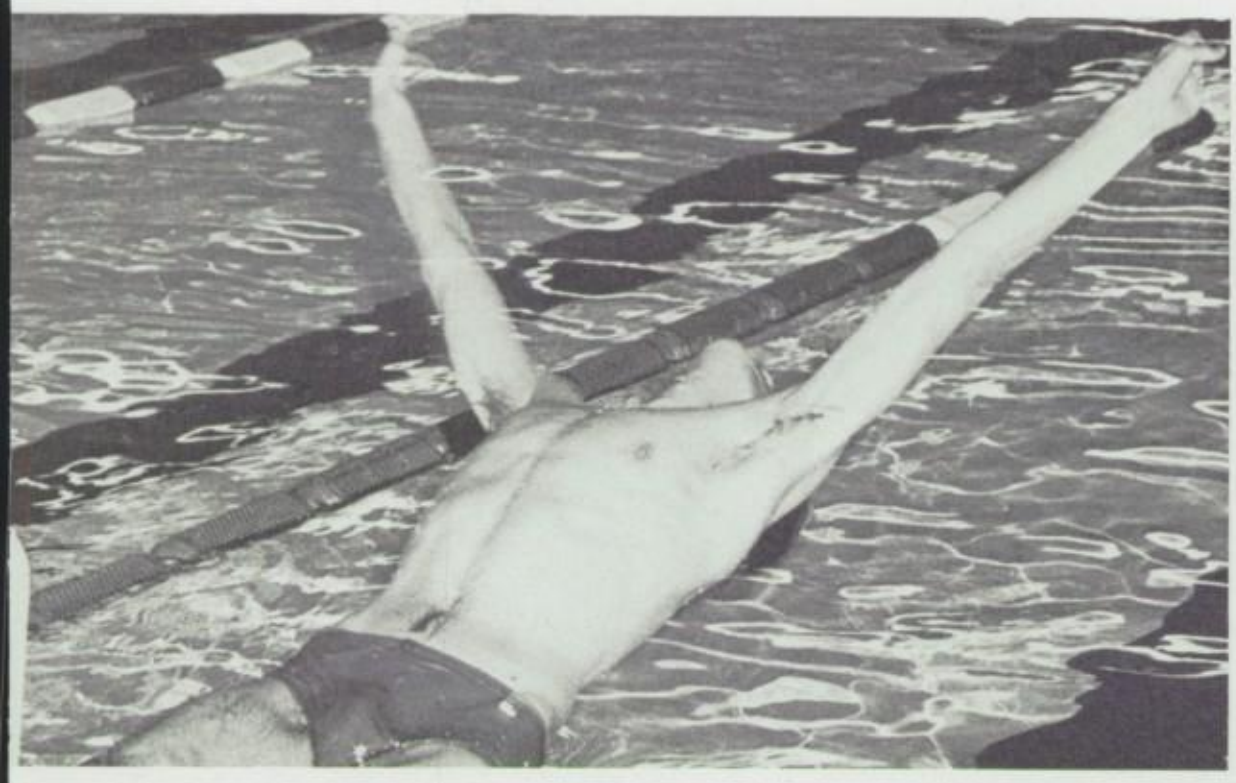

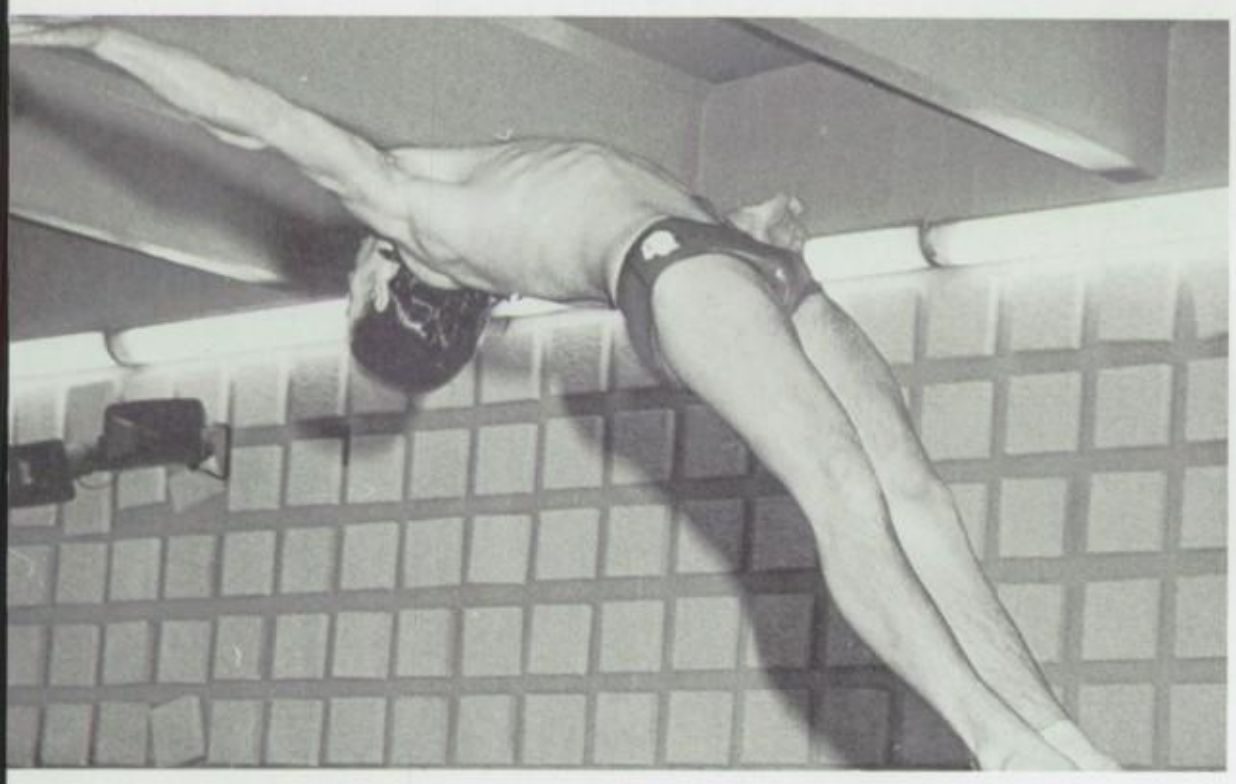

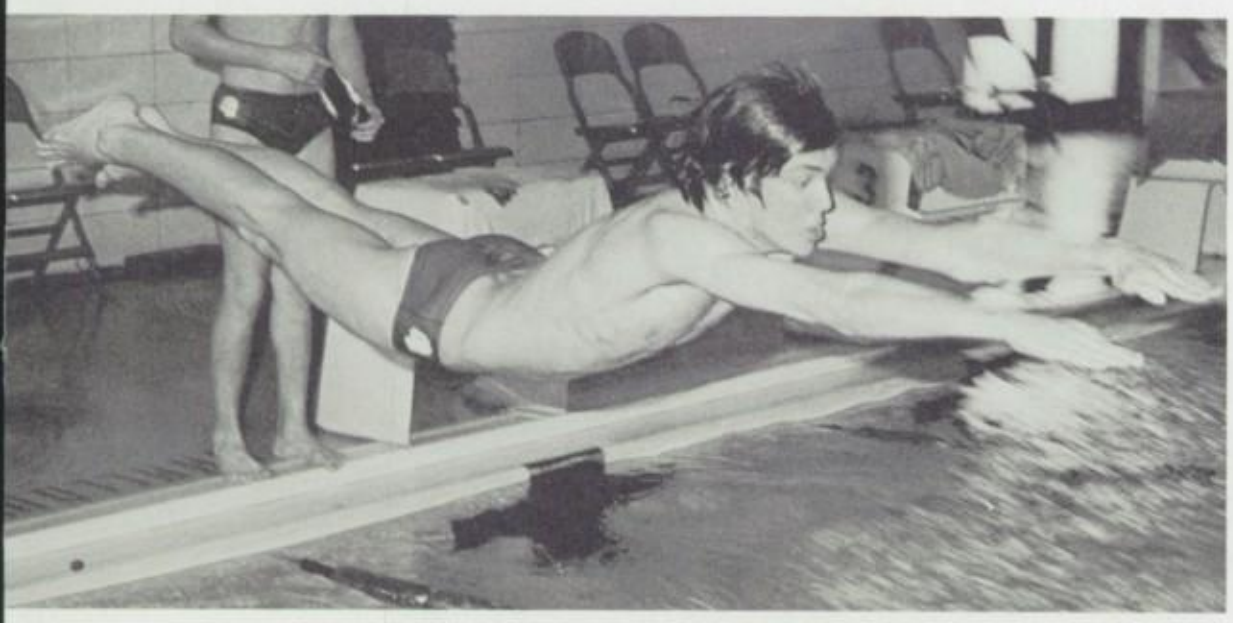

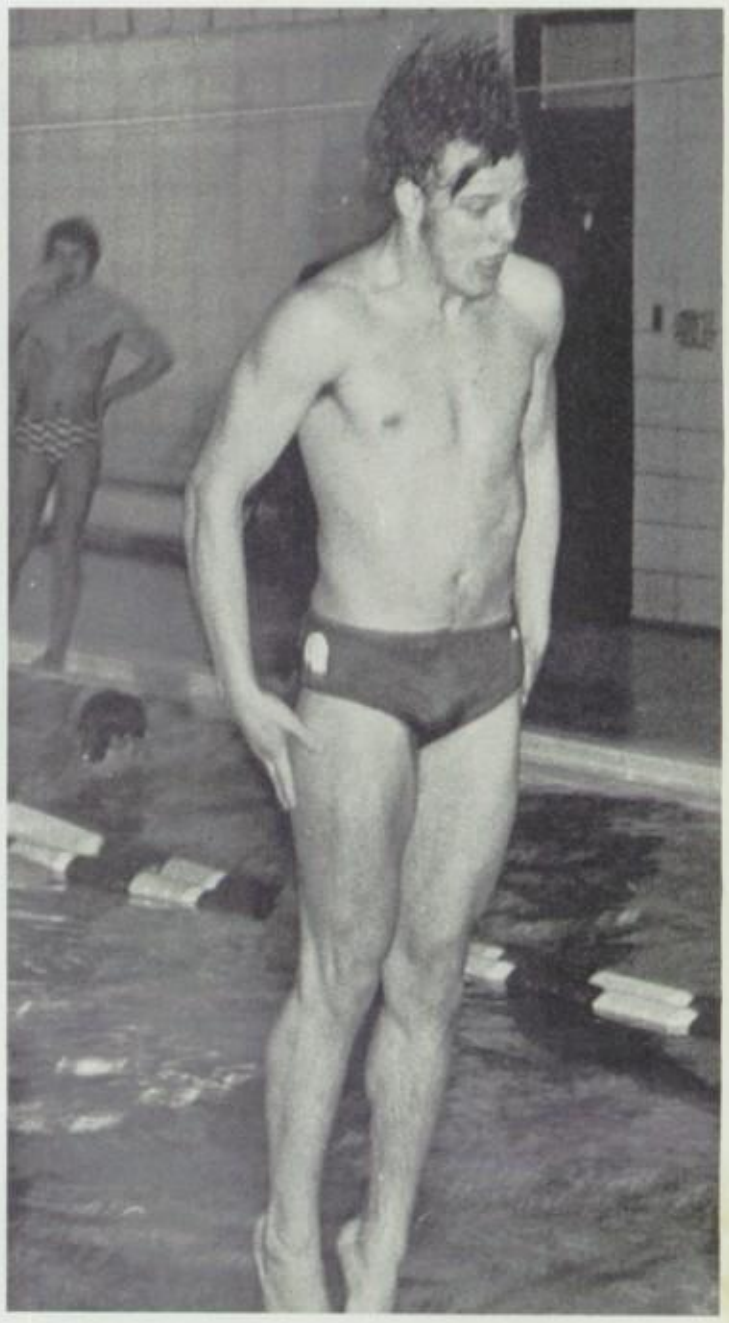

Top: Swimmer stretches for the water in the backstroke event; Middle: Ken Schreck displays his graceful form in the back dive; Bottom: Tom MacKendrick leaps for the water in an important meet; Right: Paul Clark prepares to enter the water.

Swimmers win G.M.C. Championship

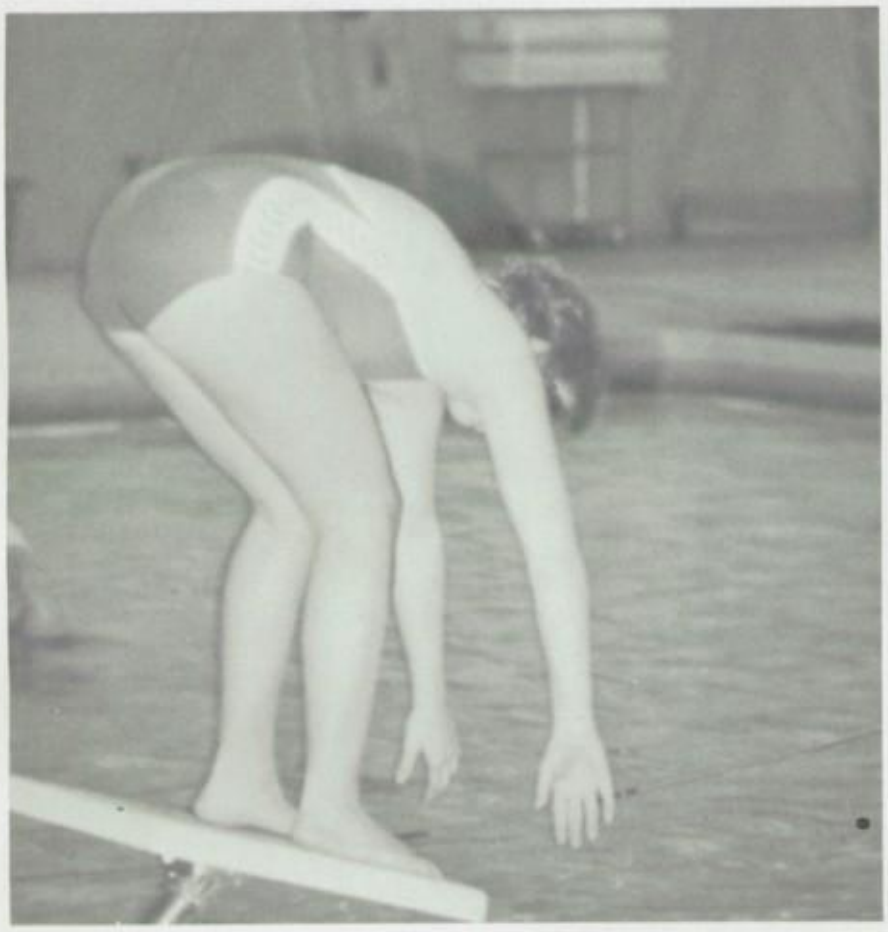

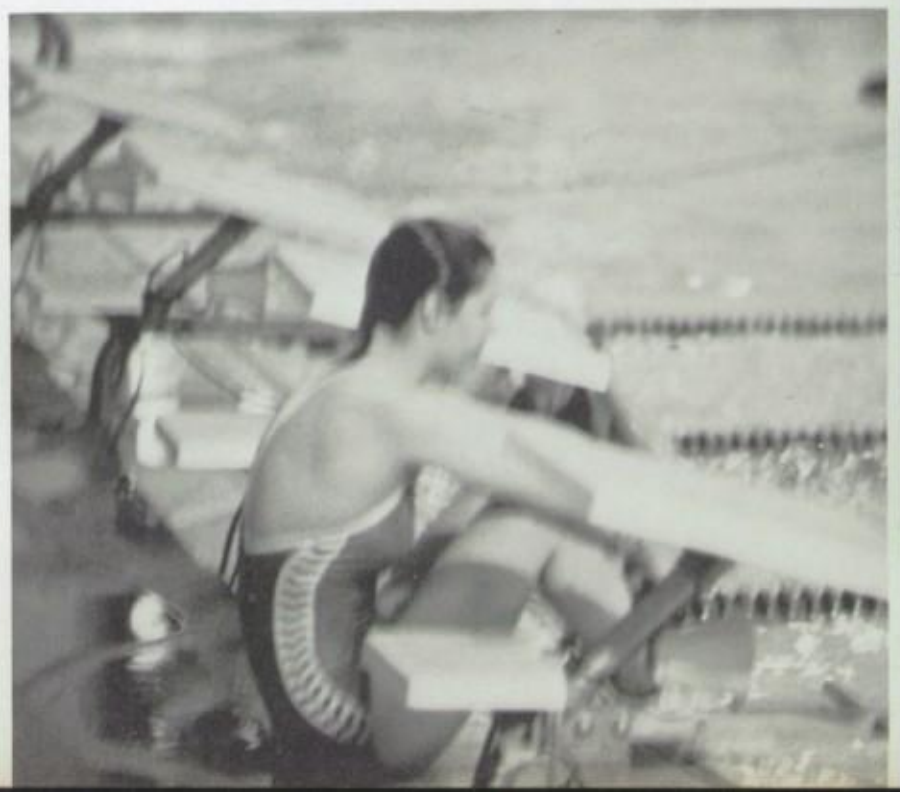

Lower Left: Kathy Schmaltz waits for the start of her race; Middle Right: Kim Brantley collects her thoughts at poolside; Bottom Right: A tired Susie Braun rests after her race.

under first year coach

The Girls' Swim Team, led by the coaching of Miss J. St. John, captured the Greater Miami Conference title while tallying a 10-2 record for the season. The girls finished fourth in the Sectional Meet, led by Susie Braun, Beth Anderson, Steph Bradford and Kathy Schmaltz, who finished 15th. in the state meet. Bradford also finished 13th. in the state in the 100 yard butterfly. In her first year of coaching, Miss St. John was named the conference Coach of the Year.

Opposite Page: Upper: The members of the Girls' Swim Team are: First Row: S. Bombach, K. Schmaltz, S. Bradford, N. Abbott, V. Pierce; Second Row: Coach St. John, S. Braun, K. Brantley, D. Keller, J. Miller, L. Burdsall, C. Curtis; M. Calleri, J. Muller; Third Row: S. Zable, J. Williams, K. Huber, J. Smith, A. Toman, K. Ferrier, J. Forrester.

Top Left: The four captains of the team are: Standing: Susie Braun and Amy Toman; Kneeling: Jenny Williams and Teresa Donner; Bottom Left: Timettes for the Boys' and Girls' Swim Teams are: Top Row: D. Ivers, K. Jones, R. Calabria, P. Nayko, C. Selonke; Bottom Row: L. Dougherty, L. Berryman, J. Karraker, K. Huber, M. Bull, P. Feltner, T. Hopton; Bottom Left: Laura Burdsall hurries to finish her event.

Butler County Championship

Upper Right: The 1979 Fairfield Varsity Baseball Team is as follows: Coach G. Yeatts; Seated: B. Guenther, C. DeFevers, D. Disney, R. Blossom, T. Retherford, S. Nagel, P. Clark; Standing: First Row: R. Whisman, M. Casey, B. Wheeler; Second Row: M. Smith, R. Hubbard, J. Messer, M. McElroy; Third Row: P. Hurst, T. Price, S. Oliver; Lower Left: Fairfield pitcher Mark Smith delivers a strike to the batter; Lower Right: First baseman Scott Nagel holds the runner close to the bag.

This year's baseball team posted a 13-10 season including three wins to claim the Butler County Tournament championship. The Tribe also swept the annual Badin series. The 1979 Most Valuable Player Todd Retherford was invited to play in the Cincinnati East-West All-Star game. Other honors received were by Scott Nagel, Best Pitcher; Mark Smith, Best Hitter; and Rhett Whisman, Most Improved.

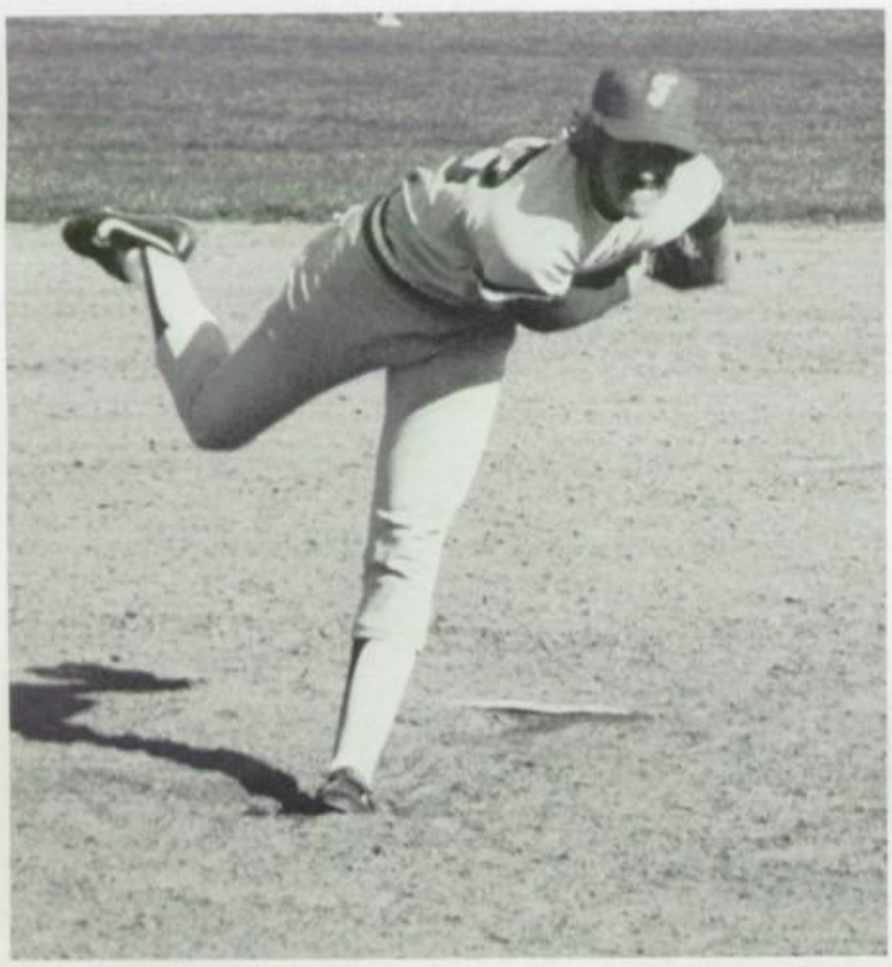

highlights Varsity Baseball season

Upper Left: Mitch Casey comes to the bench after the third out of the inning; Upper Right: Coach Gary Yeatts intently watches his team at bat; Lower Left: The Fairfield bench cheers the local boys on; Lower Right: The Fairfield Reserve baseball team is as follows: Coach K. Nuxhall; Seated: B. Coe, C. DeFevers, G. Smorey, S. Froehle; Standing: First Row: M. Arminio, R. Bolser, H. Hood; Second Row: S. Robbins, S. Mitton, T. Esposito; Third Row: D. Capella, S. Huber.

Baseballers end season with

Upper Left: Timmy Price awaits action at third base; Upper Right: Skip Oliver heads for third base; Middle: Sophomore Steve Huber is ready to unleash his next pitch; Bottom Right: Mark Smith is rounding third and heading for home.

a six game winning streak

1st row: Charlotte Solazzo, Steve Sams, Steve Gunnell, Sam Petit, Richard Hyde, Tim Hurst, Jeff Gouge, Dane Whisman, Scott Charles, Paula Huelseman. 2nd row: Valerie Reed, Brent Bradford, Steve Farmer, Danny Smith, Neil Schmitz, Doug Cain, Dave Slankard, Mike Dougherty, Randy Crosby, Brent Fankhauser.

Standing: Miss Knowles. Sitting: row 1: Darlene Burns, Stephanie Jeffries, Kathy Davidson, Penny Hodges, Robin Amstutz, row 2: Bonnie Schlabach, Linda Cheek, Cheryl Lappin, Julie Lein, row 3: Barb Simonson, Tina Baker, Tami Barbe, Kim Delph row 4: Judy Brown, Lisa Haas row 5: Lori Dendy.

Softballers end rebuilding season

First year coach, Mrs. M. Caron, directed the young Indian team to a 7-6 overall record. The squad finished third in the GMC with a 4-4 record. Pam Patrus received the Most Valuable player award, while the Most Improved player was Marilyn Dalton. The Outstanding Sportsmanship award went to Julie Harris.

Opposite Page: Top: The Girls' Softball Team consists of T. Stanfill, T. Bauer, T. Fox, P. Patrus, G. Willis, R. Campbell, A. Scharringhausen, R. Metz, K. Mase, C. Schliesman, Coach M. Caron; Kneeling: L. Hammel, J. Harris, S. Massong, D. Bowen, M. Dalton, L. Monday; Middle Left: Jill Turner readies herself for the next batter: Middle Right: Rozi Campbell guards a Taft opponent on first base; Bottom: Amy Scharringhausen awaits the pitch; This Page: Top Left: Stephanie Massong amuses herself as she awaits a play in left field; Top Right: Lisa Hammel unwinds a pitch as Grace Willis looks on; Middle: Grace Willis looks for her chance to steal; Bottom Left: Lynn Monday tags home to score another run for the Indians; Bottom Middle: Patiently waiting, Marilyn Dalton concentrates on the next pitch; Bottom Right: Pam Patrus warms up the pitcher as she plays catcher for the Indian squad.

Boys Track team has .500 record

Upper: The Boy's Varsity Track Team is: Front row: B. Billett, D. Bullock, J. TerDoest, J. Stroker, M. Remotique, J. Langdon, D. James, T. Bacon; 2nd row: Coach JQ West, C. Duderstadt, M. Chasteen, M. Thompson, J. Kraenbuhl, T. Butler, R. Sowards, P. Jacquin, B. Prow, J. Van Natta, T. Bokeno, P. Hart, Coach F. Schaetzke, Bottom: The Fairfield Track Coaches included: Mr. J. Cox, Mr. Frank Schaetzke, Ms. Judy Winters, and Mr. John West. Middle Left: Paul Jacquin kicks away from an opponent during a race. Middle Right: Mark Chasteen clears the pole-vault with relative ease.

under first year coach

Top; Jeff VanNatta receives the baton from Bill Billett during a relay. Middle Left: Mark Hammel hurls the shot into the air. Middle Right: Phil Hart passes in a blur as he finishes the four mile relay. Bottom: The Freshman track team is; front row (L to R), N. LeJune, M. Russell, J. Gray, S. Craft, M. Cimino, R. Durbin, C. Evans, S. D'Oraglo, K. Sackenheim, T. Toman, J. Sherman, A. Jewell, R. McFadden, Coach Cox; Second Row, S. Fair, C. Heidman, N. Billett, D. Gibson, J. Walsh, D. Thomas, S. Lageman, D. Smith, B. Bramkamp.

Harriers have bright future

The girls track team riddled with injuries most of the year, still managed to cop 2nd place in the Greater Miami Conference track meet and showed strong performances by Ann Trauthwein in the long jump, Debbie Payne in the hurdles, and Becky Peterson and Tina Cappa in the shot put and discus. School records were broken in the discus by Tina Cappa, and Debbie Payne in the 100 meter hurdles.

Top Left: Tina Cappa displays her skill in the shot put. Top Right: The Girls Track team was; front row (L to R), V. Taylor, L. Cline, L. Eggleton, K. Hollenkamp, P. Feltner, B. Ott, second row, L. Sellers, M. Spadafora, T. Cappa, D. Payne, T. Arvon, S. Plemmons, K. Vail, A. Trauthwein, P. Vlahakis, Coach Winters. Not Pictured, B. Peterson, S. Tibbetts, D. Heinicke. Middle: Patty Feltner waits for the start of her race. Bottom: Debbie Payne is surrounded by opponents as she heads down the track.

in front of them

Top: Diana Heinicke clears the bar during the high jump event. Middle Left: Kim Vail runs all alone to the finish of the race. Middle Right: Pam Vlahakis passes her opponent in the relay. Bottom Left: Becky Peterson strains for every inch in the shot put. Bottom Right: The Freshman Track Team was; front row (L to R), T. Bond, T. Vlahakis, S. Eggleton, S. Hibbard, J. Lewis, S. Napier, G. Reiver, C. Campbell, L. Cunagin, D. Dreany, Mr. Cox. Second Row; K. Foster, B. DeLong, P. Jones, V. Bowling, D. Worley, T. Scarborough, J. Romine.

Ponder's Netters have bright future

Top: The members of the Tennis Team are kneeling (L to R) J. Kurertz, D. Narciso, D. Young, M. Dixson. Standing: (L to R) J. Kimble, G. Warman, Coach Wayne Ponder, M. Lappin, K. Bortz. Middle Left: Jeff Kuertz moves toward the net following his serve. Middle Right: Mark Lappin Follows through with Volley. Bottom: Doug Young volleys for a victory.

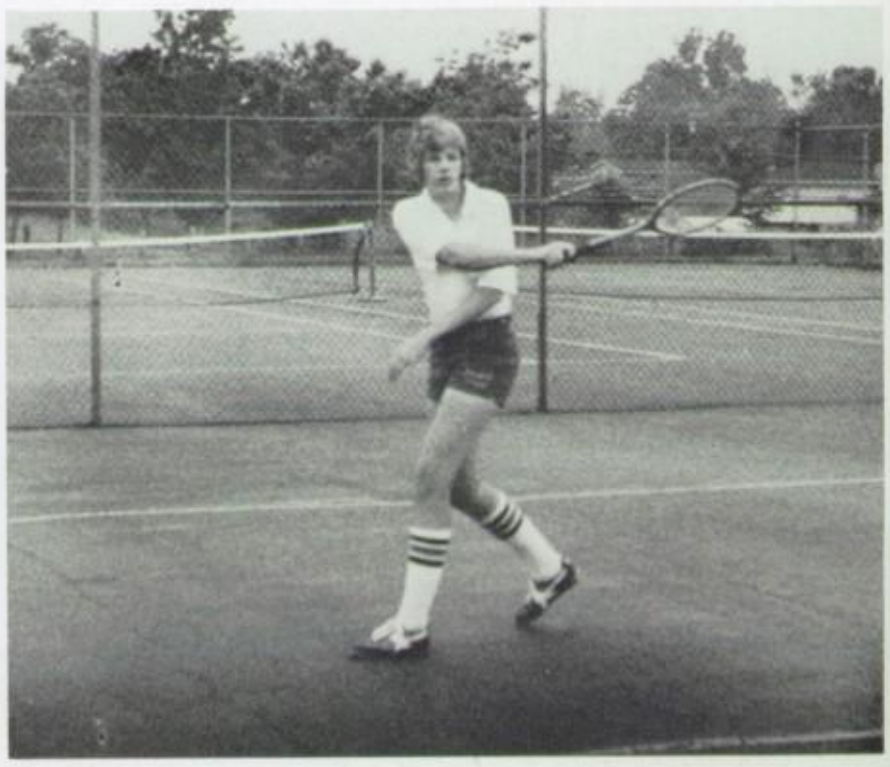

The Boys' Tennis Team, once again led by Coach Wayne Ponder, finished the season with a 6-10 season, 2-6 in the conference. Graduating one Senior, Dean Narciso, the team's future looks bright with returning members such as Jon Burchfield, Doug Young, George Warman and Mike Dixon.

graduating only one player.

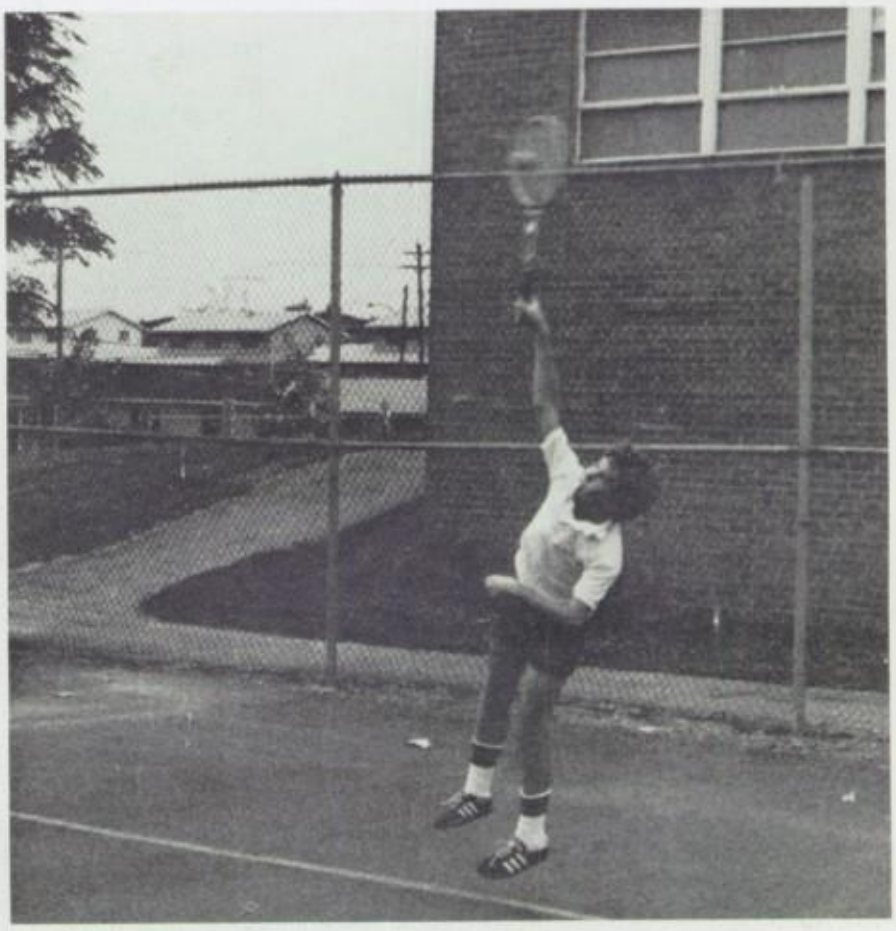

Top Left: Doug Young back hands the tennis ball; Top Right: Doug Young again scores for Fairfield victory; Middle: Mark Lappin approaches the net for a volley; Bottom: The Reserve Team members are: Standing: B. Chadwick, T. Redick, D. Hightower, Coach B. Williams, J. Kleimeyer, M. Wolfrum, G. Reed, J. O'Neill; Front Row: R. Durham, M. Schneider, J. Kimble, G. Kurtz, T. Ashton, C. Kemp.

Football

FF–Talawanda	W
FF–Forest Park	L
FF–Lakota	L
FF–Badin	L
FF–Middletown	L
FF–Garfield	L
FF–Princeton	L
FF–Taft	W
FF–Aiken	W
FF–Greenhills	W

4-6

Volleyball

FF–Mt. Healthy	W
FF–Monroe	W
FF–Lakota	W
FF–Badin	L
FF–Edgewood	L
FF–Middletown	W
FF–Princeton	W
FF–Garfield	W
FF–Taft	W
FF–Middletown	W
FF–Princeton	W
FF–Garfield	W
FF–Our Lady of Angels	W
FF–Taft	W
FF–Talawanda	

13-2

Varsity Swimming

FF–Badin	L
FF–Taft	L
FF–Middletown	L
FF–Aiken	L
FF–Talawanda	W
FF–Wayne	L
FF–Middletown	L
FF–Badin	L
FF–Taft	L

8-1

Boys' Soccer

FF–Colerain	L
FF–Forest Park	L
FF–Taft	T
FF–Lakota	W
FF–Princeton	L
FF–Garfield	W
FF–Middletown	W
FF–Taft	L
FF–Beavercreek	L
FF–Garfield	L
FF–Lakota	L
FF–Princeton	W
FF–Middletown	W
FF–Greenhills	L

5-8-1

Varsity Boys' Basketball

FF–Talawanda	L
FF–Mt. Healthy	L
FF–Lakota	W
FF–Garfield	L
FF–Northwest	W
FF–Taft	L
FF–Edgewood	W
FF–Colerain	W
FF–Middletown	L
FF–Monroe	L
FF–Princeton	L
FF–Badin	L
FF–Garfield	L
FF–Talawanda	W
FF–Taft	L
FF–Princeton	W
FF–Middletown	L
FF–Oak Hills	L

6-12

Boys' Track

FF–Badin	W
FF–LaSalle	L
FF–Taft	W
FF–Oak Hills	L

2-2

Golf

FF–Talawanda	W
FF–Princeton	W
FF–Fenwick	W
FF–Dayton Alter	W
FF–Badin	W
FF–Forest Park	W
FF–Middletown	W
FF–Monroe	W
FF–Princeton	W
FF–Taft	W
FF–Madison	W
FF–Colerain	W
FF–Garfield	W
FF–Indian Hills	W
FF–Greenhills	W
FF–Middletown	W
FF–Princeton	W
FF–Taft	W
FF–Garfield	W

19-0

Girls' Track

FF–Forest Park	L
FF–Greenhills	L
FF–Taft	W
FF–Seton	L
FF–Monroe	W
FF–Badin	W

3-3

Softball

FF–McNicholas	W
FF–Garfield	W
FF–Princeton	L
FF–Fairmont West	W
FF–Fairmont West	W
FF–Middletown	W
FF–Garfield	W
FF–Taft	L
FF–Princeton	L
FF–Middletown	W
FF–McNicholas	W
FF–Taft	L

8-4

Varsity Girls' Basketball

FF–Lakota	W
FF–Garfield	W
FF–Monroe	L
FF–Mother of Mercy	L
FF–Lakota	L
FF–Middletown	L
FF–Taft	W
FF–Princeton	W
FF–Sycamore	L
FF–Edgewood	W
FF–Garfield	W
FF–Our Lady of Angels	W
FF–Dayton Alter	L
FF–Lebanon	W
FF–Middletown	L
FF–Princeton	L
FF–Taft	W
FF–Talawanda	W

10-8

Varsity Baseball

FF–Amelia	W
FF–Hughes	L
FF–Garfield	L
FF–St. Xavier	W
FF–Mt. Healthy	L
FF–Taft	L
FF–Princeton	W
FF–Woodward	L
FF–Middletown	L
FF–Elder	L
FF–Middletown	W
FF–Monroe	W
FF–Badin	W
FF–St. Xavier	W
FF–Garfield	L
FF–Taft	L
FF–Woodward	L
FF–Princeton	W
FF–Lakota	W
FF–Middletown	W
FF–Lakota	W
FF–Badin	W
FF–Badin	W

13-10

Girls' Tennis

FF–Taft	L
FF–Middletown	L
FF–Princeton	L
FF–Garfield	L
FF–Middletown	L
FF–Taft	L
FF–Garfield	L
FF–Princeton	L
FF–Mt. Healthy	W

1-8

Girls' Swimming

FF–Aiken	W
FF–Norwood	W
FF–Princeton	L
FF–Taylor	W
FF–Badin	W
FF–Oak Hills	L
FF–Taft	W
FF–Western Hills	W
FF–Lima	W
FF–Middletown	W
FF–Wyoming	W

9-2

Boys' Tennis

FF–Monroe	W
FF–Princeton	L
FF–Taft	L
FF–Mt. Healthy	W
FF–Middletown	L
FF–Princeton	L
FF–Colerain	L
FF–Taft	L
FF–Talawanda	L
FF–Garfield	W
FF–Badin	L
FF–Lakota	W
FF–Badin	L
FF–Forest Park	W
FF–Garfield	W
FF–Middletown	L

6-10

Varsity Wrestling

FF–Forest Park	W
FF–Beavercreek	W
FF–Wayne	W
FF–St. Xavier	W
FF–Lakota	W
FF–Mt. Healthy	W
FF–Taft	W
FF–Oak Hills	W

8-0

Girls' Soccer

FF–Taft	W
FF–Lakota	W
FF–Yellowsprings	L
FF–Princeton	L
FF–Garfield	W
FF–Middletown	W
FF–Taft	W
FF–Beavercreek	W
FF–Finneytown	T
FF–Garfield	W
FF–Princeton	W
FF–Finneytown	L
FF–Middletown	W
FF–Lakota	L
FF–Centerville	L

9-5-1

Cross Country

FF–Talawanda	L
FF–Franklin	W
FF–Garfield	W
FF–Middletown	L
FF–Edgewood	W
FF–Badin	W
FF–Middletown	L
FF–Taft	W
FF–Talawanda	L
Lakota Inv.	1st.
Franklin Inv.	1st.
Princeton Inv.	6th.

5-4

Varsity Letter Winners—Varsity Tribe

Varsity Letter Winners are: First Row: S. Bombach, D. Narciso, S. Tibbetts, M. Dalton, K. Vail, T. Hopton, K. Potter, K. Willsey, J. Henning; Second Row: B. Prow, V. Taylor, R. Hubbard, B. Peterson, T. Cappa, K. Jacquin, S. Holbrook, J. Harris, K. Florio, K. Brantley, D. Heller; Third Row: K. Finney, D. Disney, S. Jefferies, S. Saylor, M. Whittaker, B. Sutton, B. Wear, J. Bradbury, T. Bauer, S. Huber; Fourth Row: M. Hammel, B. Lewis, M. McElroy, B. Heinicke, J. Engdahl, P. Weiser, D. Payne, J. Turner, B. Gilbert, L. Monday, T. Harbin; Fifth Row: T. Johnston, J. Beiser, J. Williams, A. Toman, P. Dougherty, G. McCollum, D. Grayson, J. Saylor; Sixth Row: T. Bokeno, J. VanNatta, W. Brandt, M. Rees, J. O'Neil, J. Miller, A. Andrews, S. Hubbard, M. Wynn, B. Ruby; Seventh Row: M. Rice, P. Jacquin, S. Oliver, K. Hollenkamp, M. Morris, S. Milton, G. Pittman, T. Roberts, K. Peterson; Eighth Row: R. Saylor, D. Kurzner, J. Langdon, D. Doyle, D. Sackenheim, S. Jones, G. Ter Doest, T. Bacon, M. Casey; Ninth Row: T. Butler, P. Hart, S. Nagel, T. Kroger, S. Hann, J. Eagle, H. Hood, J. Becknell, M. Schneider; Tenth Row: M. Wittie, E. Hibbard, S. Crabtree, G. Witt, R. Whisman, M. Smith, R. Sowards, B. Eden.

Members of the Varsity Tribe are: First Row: M. Dalton, L. Burdsall, P. Weiser, T. Cappa; Second Row: T. Roberts, A. Toman, J. Engdahl, K. Hollenkamp, K. Brantley, D. Heinicke, K. Huber, D. Payne, D. Keller, L. Quillen, C. Curl, L. Hammel; Third Row: G. Ter Doest, M. McElroy, S. Cummins, K. Finney, J. Harris, M. Morris, G. Reed, T. Bauer, A. Trauthwein, K. Vail, L. Monday, J. Miller, L. Eggleton, P. Hart; Fourth Row: K. Brantley, J. O'Neil, D. Johnson, B. Prow, D. Sackenheim, G. Pittman, G. Warman, M. Schneider, H. Hood, T. Taylor, P. Johnson, P. Clark, B. Hamm, D. Narciso.

People

At Fairfield High School

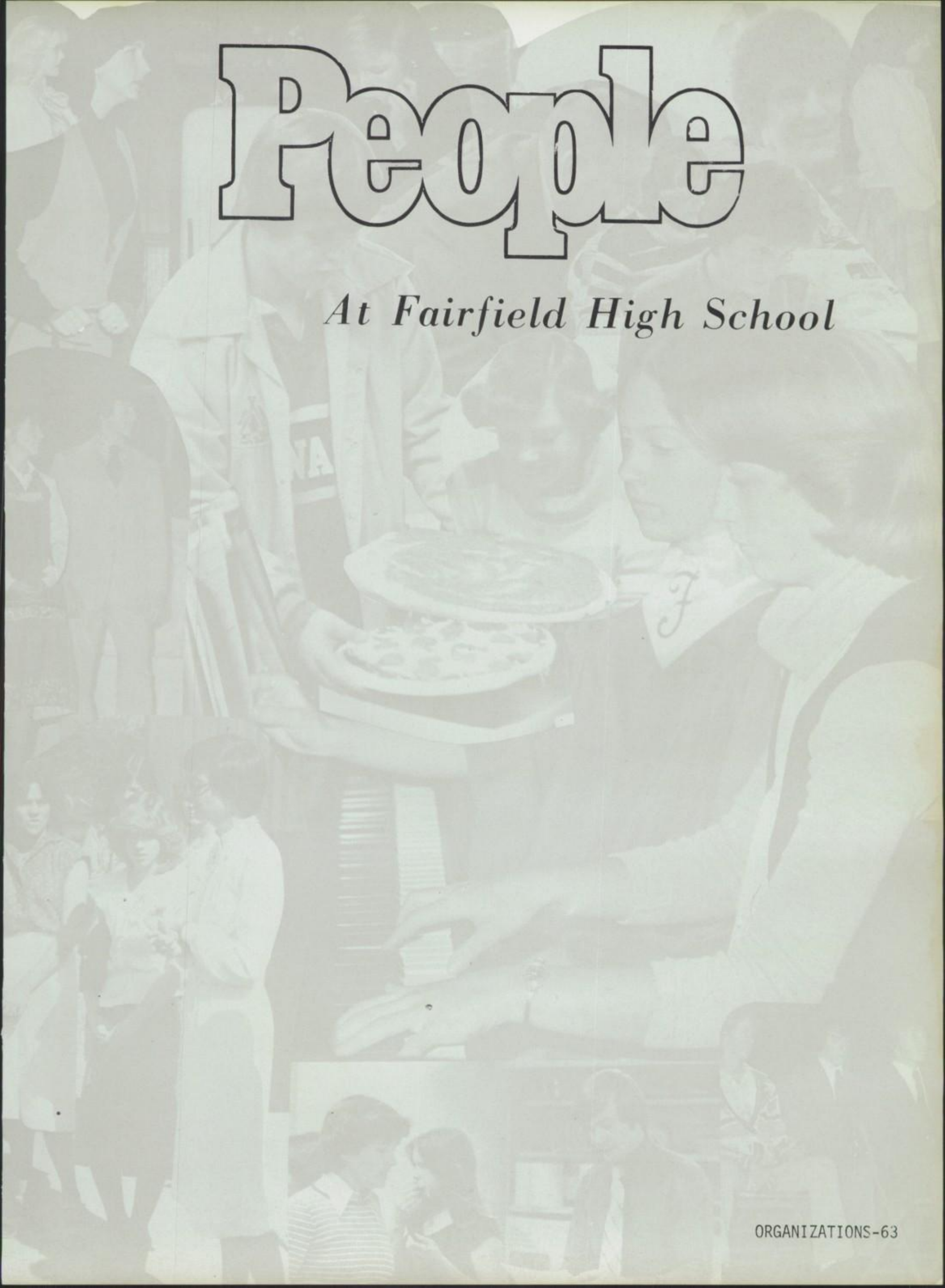

1979 Chieftan Staff

The CHIEFTAIN Staff members are: Top: J. Engdahl, S. Jefferies, D. Senger, L. Murray, L. Haas, D. Rice; Middle: J. Phalen, B. Gilbert, L. Hooker, C. Garnett, S. Kidd, S. Clark, M. Bull, T. Cappa, K. Meyers, A. Esposito, D. McMurray, M. Hammel; Front: P. Hart, L. Silbermann, R. Freyberg, B. Lewis, B. Heinicke, T. Kroger, J. McCoy.

The CHIEFTAIN Quill and Scroll members are: Standing: M. Bull, R. Freyberg, S. Jefferies, T. Kroger, D. Senger, L. Haas; Sitting: M. Hammel, B. Heinicke, J. Engdahl, T. Cappa, K. Meyers, L. Murray, D. Rice.

1979 Warrior Staff

The WARRIOR staff members are: Standing: D. Doyle, B. Heinicke, R. Zang, S. Clark, M. Dalton, K. Meyers, K. Jacquin, K. Vail, T. Hopton, Advisor Mrs. J. Fox, K. Potter, M. Liles, R. Sowards, R. Freyberg; Middle: L. Niles, B. Gilbert, P. Vlahakis, L. Elias, M. Eagle, T. Bishop, K. Perntner, B. Nesselroad, A. Walsh; Front: J. Ristau, G. Carr, J. Langdon, C. Conliff, G. Small, C. Bryant, B. Spears.

The WARRIOR, a member of the Journalism Association of Ohio Schools and the Quill and Scroll Organization, is published biweekly by the Journalism II Class of Fairfield High School. This year's staff, under the leadership of Mary Ellen Liles, Editor-in-Chief, Kim Prentner, News Editor, and Terri Hopton, Feature Editor, made valiant to continue the excellence of that publication, but failed to maintain the quality of the staffs of previous years.

The WARRIOR Quill and Scroll members are: Top: B. Spears, J. Ristau, G. Carr, K. Prentner, M. Dalton, M. Liles, R. Freyberg, R. Sowards, G. Small; Middle: K. Vail, K. Meyers, P. Vlahakis, T. Bishop, B. Nesselroad, A. Walsh; Front: K. Potter, M. Eagle, T. Hopton.

Principal's Cabinet - Student Council

STUDENT COUNCIL: 1st Row, left to right: S. Moorehead, S. Saylor, B. Wear, C. Rogers, K. Vail, V. Taylor, S. Hubbard; 2nd Row, left to right: P. Hodges, M. Dalton, N. Emenaker, M. Whitaker, P. Weiser, S. Jeffries, K. Florio, J. Miller, P. Clark; 3rd Row, left to right: T. Arvin, R. Calabria, L. Harper, L. Gingrich, B. Endres.

PRINCIPAL'S CABINET: 1st Row: left to right: T. Bokeno, Mr. Hopkins, R. Freyberg; 2nd Row: M. Burchfield, L. Gingrich, C. Rogers, T. Hopton, K. Vail, L. Dendy, K. Jones.

National Honor Society

JUNIOR HONOR SOCIETY: 1st Row: J. Lamb, D. Kroger, D. Payne, P. Weiser, M. Lappin; 2nd Row: D. Rattmen, L. Ross, J. Bonasia, B. Schlabach, S. Bailey, C. Curl, Miss Kuhn; 3rd Row: P. Richardson, T. Roberts, J. Brown, D. Zabel, C. Carney, P. Gabrielson, M. Altieri, K. Jones, J. Jenson.

SENIOR HONOR SOCIETY: 1st Row: B. Himes, N. Lewis, J. Whitson, J. Liset, M. Whoberry; 2nd Row: K. Marino, K. Habig, C. Carlson, K. Vail, T. MacKendrick, J. Bradbury, B. McKinney; 3rd Row: G. McCollum, L. Campbell, K. Hart, C. Swart, P. Dougherty, D. Schutte, K. Townsend, D. Wynn; 4th Row: J. Engdahl, B. Simonson, K. Kranbuhl, J. Kurfiss, Miss Kuhn, O. Young, K. Lake, B. Nonnamaker, K. Vennefron, R. Freyberg.

Chess and Debate Teams

DEBATE TEAM: Sitting, left to right: B. Thompson, R. Cook, C. Conliff, standing, left to right: Mrs. Summers, J. Lamb, Dennis Chaney.

CHESS TEAM: 1st Row, left to right: D. Grossoehme, C. Conliff, R. Lindsay, J. Ristau, R. Cook, M. Smith; 2nd Row, left to right: K. Little, R. Neumann, Ms. Hodges, T. Ashton, P. Lewis.

French and Spanish Clubs

SPANISH CLUB: 1st Row, sitting: V. Augestein, C. Groh; 2nd Row: J. Blair, S. Kennedy, M. Garcia, V. Patel, S. Lambert, J. Burns, G. Davis, J. Harmon; 3rd Row: Miss Kuhn, L. Elias, J. Thomas, S. Moehlmann, K. Hensley, J. Liset, L. Harper, G. Willis, N. Tipton, K. Marto, M. Goei, T. Bullock, B. Feldman, J. Pape, P. Scott, S. Chasteen, K. Combs; 4th Row: Mrs. Jones, J. Cook, B. Simonson, M. Whoberry, B. Billett, D. Kroger, D. Narciso, T. Wood, L. Farmer; 5th Row: S. Litner, B. Ott, C. Scott, T. Bauer, D. Bowen, T. Bauer, D. Parrish, L. Mitroff.

FRENCH CLUB: 1st Row: T. Wood, K. Traylor, T. Sulfridge, B. Gressler, T. Crain, Miss Roberts, D. Dougherty, J. Cook, D. Bray, N. Schutte, S. Uhler; 2nd Row: A. Walsh, K. Scheve, M. Vetter, D. Kneir, T. Hall, J. Oerther, L. Dendy, M. Dalton, L. Cline, L. Manson, R. Rice, N. Weaver; 3rd Row: A. Abner, J. Mack, R. Todd, A. Jones, J. Turner, J. Brown, B. Schlabach, M. Brinker, R. Lair, C. Kemp, B. Hutton, P. Lewis.

FRENCH III, IV: 1st Row: S. Thall, L. Thomas, S. Minnich, Miss Kuhn, A. Scott, T. Ashton, L. Sellers, J. Kerinuk; 2nd Row: J. Bonasia, A. Glatte, L. Lambert, K. Mills, T. Patterson; 3rd Row: T. Tavolier, D. Rowland, B. Himes, D. O'Donnell, J. Robertson, P. Gabrielson, S. Hasinski, C. Parsons, J. O'Neil.

German - Latin - Russian Clubs

GERMAN CLUB: 1st Row, left to right: J. Ward, M. Goei, S. Moorehead, J. Kurfiss, M. Whoberry; 2nd Row: P. Daugherty, C. Swart, L. Ross, D. Rattman; 3rd Row: D. Schutte, K. Brantley, K. Habig, D. Grossoehme, Mrs. Rogers, M. Sykes, A. Meyers, B. Spears, J. Peters, L. Martin, D. Arney

LATIN CLUB: Back Row: J. Howard, J. Lamb, D. Chaney, M. McElroy, Mr. Stangby, J. Spindler, P. Richardson, D. Hester, T. Stanfill, S. McMeans; Front Row: P. Hodges, J. Brooks, T. Baker, C. Curl, K. Marino, G. McCollum, P. Wagers, M. Burns.

RUSSIAN CLUB: Bottom Row: T. Horrobin, J. Brown, E. Morgan; Top Row: Miss Kuhn, C. Ahlquist, P. Lewis, J. Rickert, T. Meadors, T. Roberts, S. Hasinski, L. Elias, A. Toman, L. Daughtery.

Intensive Steno

1979 INTENSIVE OFFICE EDUCATION, STENO I: 1st Row Mrs. Bailes, T. Baute, S. Sparks, D. Van Doren, S. Hubbard, J. Jenson, P. Weiser, L. Mushrush, S. Charles, M. Beckley; 2nd Row: L. Arminio, C. Thompson, C. Wise, J. Williams, C. Woodard; 3rd Row: K. Weber, R. Caudill, J. Miller, D. Sherbs, T. Westball, M. Sester, J. Russel, T. Hyde.

1979 INTENSIVE OFFICE EDUCATION, STENO II: 1st Row: D. Burns, A. Esposito, C. Bowling, J. Heatherton; 2nd Row: S. Herald, N. Rush, M. Minyard, L. Meadors, R. Weaver, D. Gentry, Mrs. Lake, M. Whitaker, S. Anders, B. Sutton, B. Wear.

Intensive Clerical

1979 CLERICAL I: Seated, left to right: S. Johnson, J. Pater, P. Elswick; Standing; D. Patterson, J. Lotz, G. Wossum, M. Watts, T. Justice, J. Schwender, K. Justice,Mrs Gore, D. Baechle, D. Zompero, L. Varner, T. Petit, K. Woodall.

1979 CLERICAL II: Seated: B. Inforzato; Standing, left to right: L. Allen, K. Schwartz, S. Mann, M. Lamb, L. Campbell, K. Hart, Miss Smith, L. Cheek, K. Julian, C. Bourne.

Owe and Coe

COE: First Row: K. Potter, K. Vennefron, M. Jacobs, C. Singleton; Second Row: Mr. L. Martin, Advisor, A. Boggs, S. Jackson, L. Chaperon, B. Hegner, N. Sams, T. Jones, S. McCoy.

OWE: First Row, Sitting: B. Panosh, T. Moore, T. Renfro, D. Prazynski; Second Row, Sitting: M. Mercer, E. Mills, R. Burton, D. Keene, J. Turco, T. Samples, P. Reynolds, M. Bowling, T. Bruns, T. Jones, C. Green, C. Gray; Third Row, Standing: T. Garrett, C. Lockaby, M. McCarnum, R. Crawford, C. Hartke; Fourth Row: M. Hatfield, D. Lake, K. Hall, R. Perry, J. Strunk, F. Quick, M. Eads, C. Malloy, K. Cribbet, G. Bowling.

United Experience and Safety Council

SAFETY COUNCIL: 1st Row: Mr. Hollinger, J. Miller, K. Delph, J. Lien, L. Daugherty, K. Jones, T. Hopton; 2nd Row: S. Moorehead, K. Vail, L. Harper, K. Jacquin, C. Coffing, D. Parrish, T. Price, D. Burnett; 3rd Row: G. Pittman, P. McCoy, J. Karraker, K. Finney, J. O'Neil; 4th Row: S. Fowler, J. Whitson, J. Eagle, P. Clark, M. Lappin, K. Vennefron, R. Freyberg, J. Robertson.

UNITED EXPERIENCE: Sitting: J. Clark, O. Young, K. Townsend, J. Liset, B. McKinney, J. Nabors; standing: S. Drake, T. Stempfley, S. Moorehead, T. Cahall.

Drama Club and Thespians

DRAMA CLUB: 1st Row, sitting: Mr Davis, D. Burnett, J. Whitson, B. McKinney; 2nd Row: Mr. Davis, R. Vidic, K. Potter, J. Cahall, R. Vidic, D. Goodman, J. Clark, J. Nabors, L. Daugherty; standing: F. Bray, S. Drake, J. Plunkett, J. Mader, S. Bombach, C. Groh, L. Niles, T. MacKendrick, O. Young, D. Bray, S. Fiege, J. Bradbury, T. Stempfley, S. Moorehead, J. Haruch, T. Wood, A. Abner, J. Thomas; top row: K. Brantley, L. Burdsall, T. Hopton, K. Townsend.

THESPIANS: Sitting: Mrs. Davis, D. Burnett, J. Whitson, J. Cahall, J. Haruch; 2nd Row: Mr. Davis, R. Vidic, K. Potter, T. MacKendrick, J. Liset, J. Clark, D. Goodman, L. Daugherty, J. Nabors; Standing: S. Drake, J. Plunket, S. Bombach, L. Niles, T. Wood, R. Vidic, S. Fiege, O. Young, T. Stempfley, J. Thomas, T. Hopton, S. Moorehead, K. Townsend, B. McKinney.

Distributive Education

JUNIOR DECA: 1st Row: M. Brinker, C. Barnickel, T. Boell; 2nd Row: J. Anglin, K. Arnette, S. Clark, J. Jones, H. Hurley, V. Wittie, D. Garnett; Top Row: D. Weisinger, G. Baker, L. Butler, C. Phalen, C. Curl, R. Campbell, S. Kidd, L. Hooker, J. Irwin, C. Garnett, S. Brandt, R. Blossom, A. Vennefron, Mr. Nelson.

DECA: 1st Row: K. Hensley, A. Andrews, K. Lane; 2nd Row: T. Bartles, V. Brinker, M. Burchfield, K. Willsey, M. Dalton; 3rd Row: T. Anders, B. Miller, K. Baynes, N. Botts, R. Martin, C. Rogers, C. Laingor, K. Bauer; 4th Row: Mr. Nelson, S. McBurnie, N. Sapp, S. Crabtree, J. Bakers, S. Brehm, R. Sapp, G. Robbe, Mr. Lefkof.

Science Club and Tri-M

SCIENCE CLUB: 1st Row: M. Altieri, D. Parrish, A. Peters, J. Jacoboski, D. Schutte, S. Bombach, J. Kurfiss; 2nd Row: R. Lindsay, D. Grossoehme, D. Rattman, M. Sykes, Mr. Finfrock, C. Alquist, R. Cook, K. Kranbuhl.

Tri-M: 1st Row: D. Pruitt, J. Lien, T. Baker, J. Oerther, T. Hopton, T. MacKendrick, S. Braun, D. Kuehlthau, K. Jones, S. Bombach, L. Scholz, L. Smith; 2nd Row: S. Shook, K. Hensley, D. Bray, J. Bradbury, R. Calabria, P. Clark, K. Potter, L. Daugherty, D. Ivers, C. Parsons, K. Schmaltz, C. Boggs, S. Gabbard; 3rd Row: P. Wagers, C. Carney, L. Harper, N. Lewis, J. Clark, O. Young, K. Lake, C. Goebel, K. Brantley; 4th Row: J. TerDoest, K. Huber, L. Murray, B. Simonson, M. Lappin, T. Evans, K. Townsend, B. McKinney, S. Moorehead, D. Parrish, P. Gabrielson, D. Brinker-Wessel, J. Kranbuhl.

Department Aides

DEPARTMENT AIDES: 1st Row: L. Niles, P. Cupp, M. Whitaker, S. Jeffries, T. Cappa, M. Robbins, P. Gabrielson, J. Harusch, L. Allen, R. Parker; 2nd Row: L. Mays, J. Smith, T. Hicks, P. Gordon, D. Parrish, L. Barker, J. Purvis, J. Kranbuhl, J. Kurfiss, D. Schutte, J. Bradbury, C. Wheeler; 4th Row: B. Simonson, K. Potter, D. Trauthwein, K. Florio, P. Patterson, L. Dean, T. Huggman, A. Scott, A. Kay, L. Mushrush; 5th Row: T. MacKendrick, R. Freyberg, S. Clark, A. Trauthwein, J. Russel, D. Patterson, J. Williams, D. Burns, S. Herald, K. Mills; 6th Row: L. Murray, S. Bombach, M. Altieri, K. Schwartz, M. Doyle, L. Manson, D. Keller, L. Parsons, M. Campbell, V. Schulton

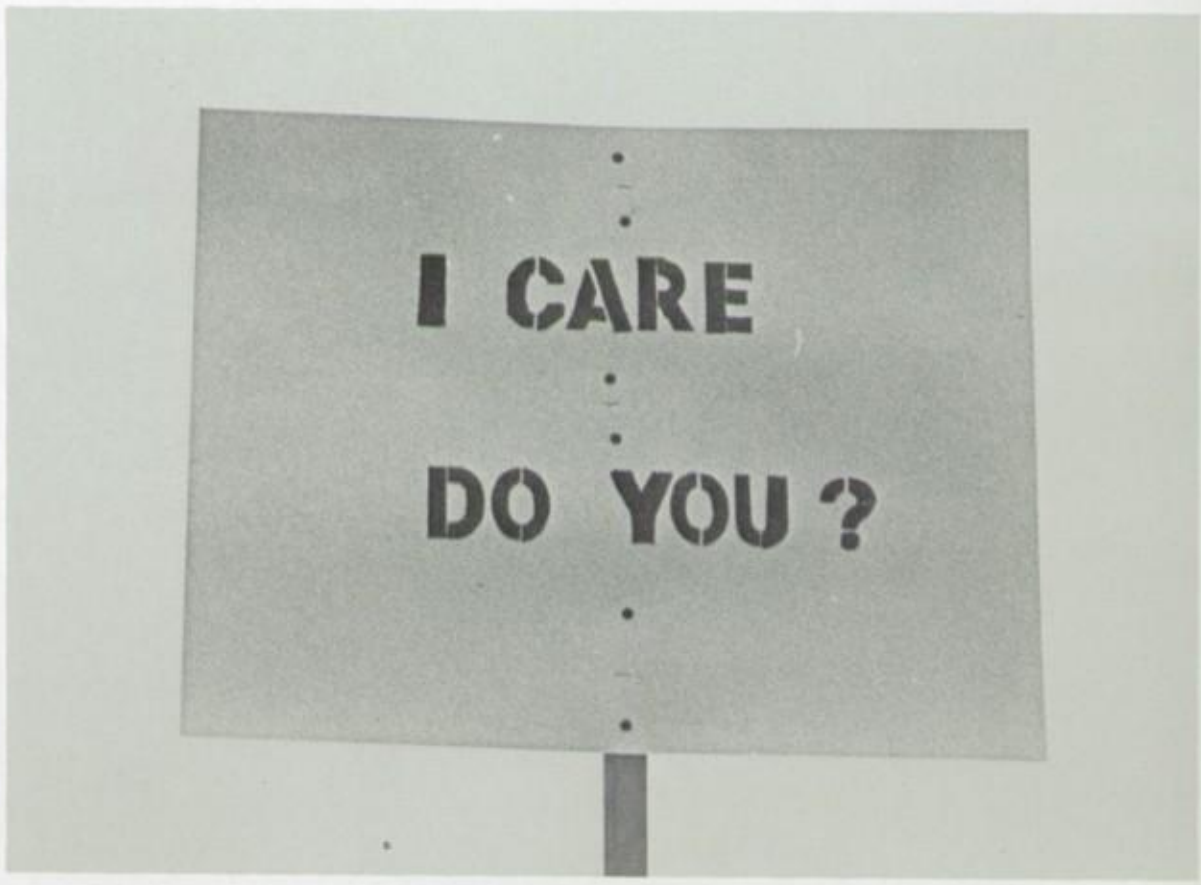

VARIETY

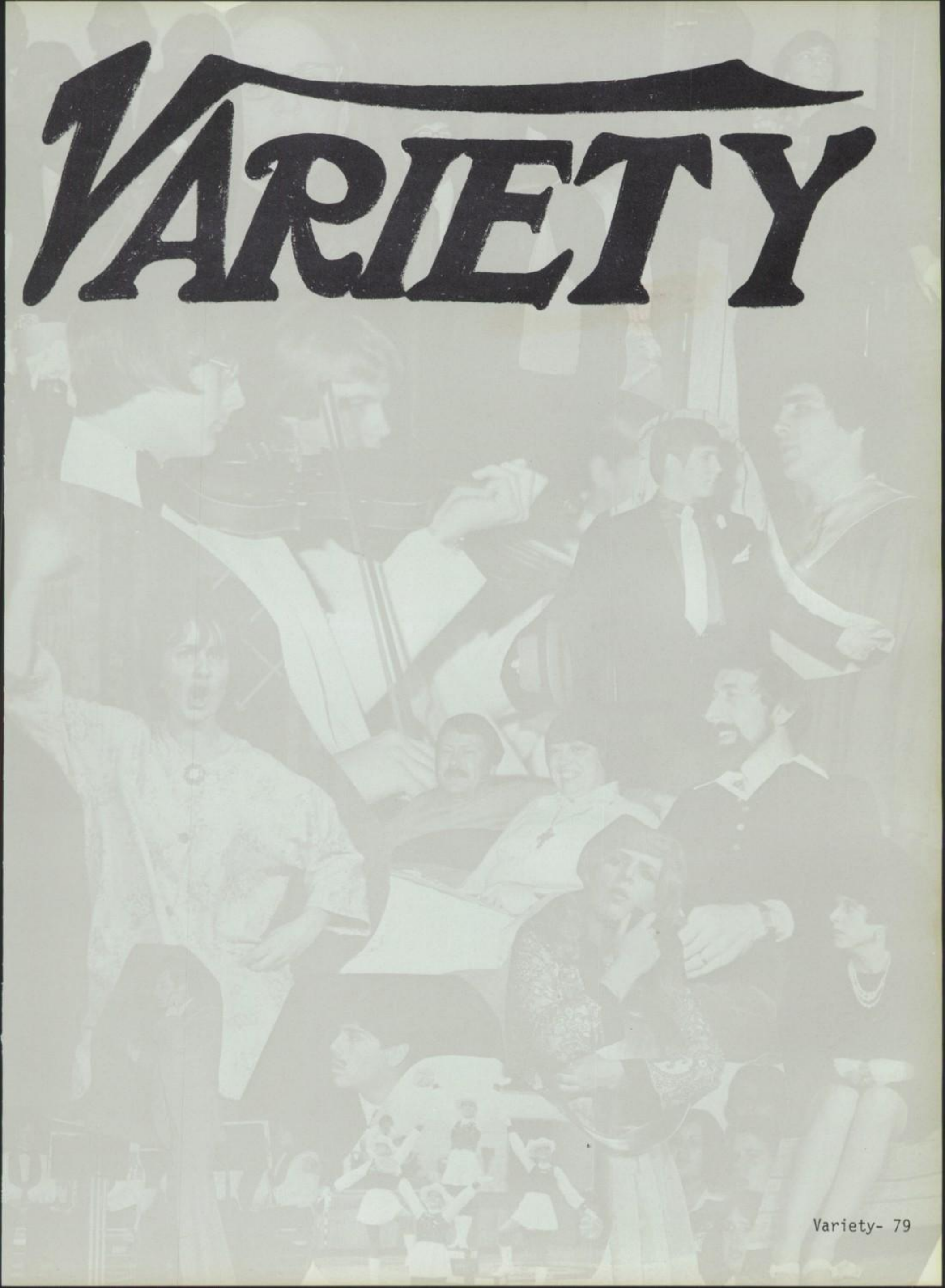

The FHS Marching

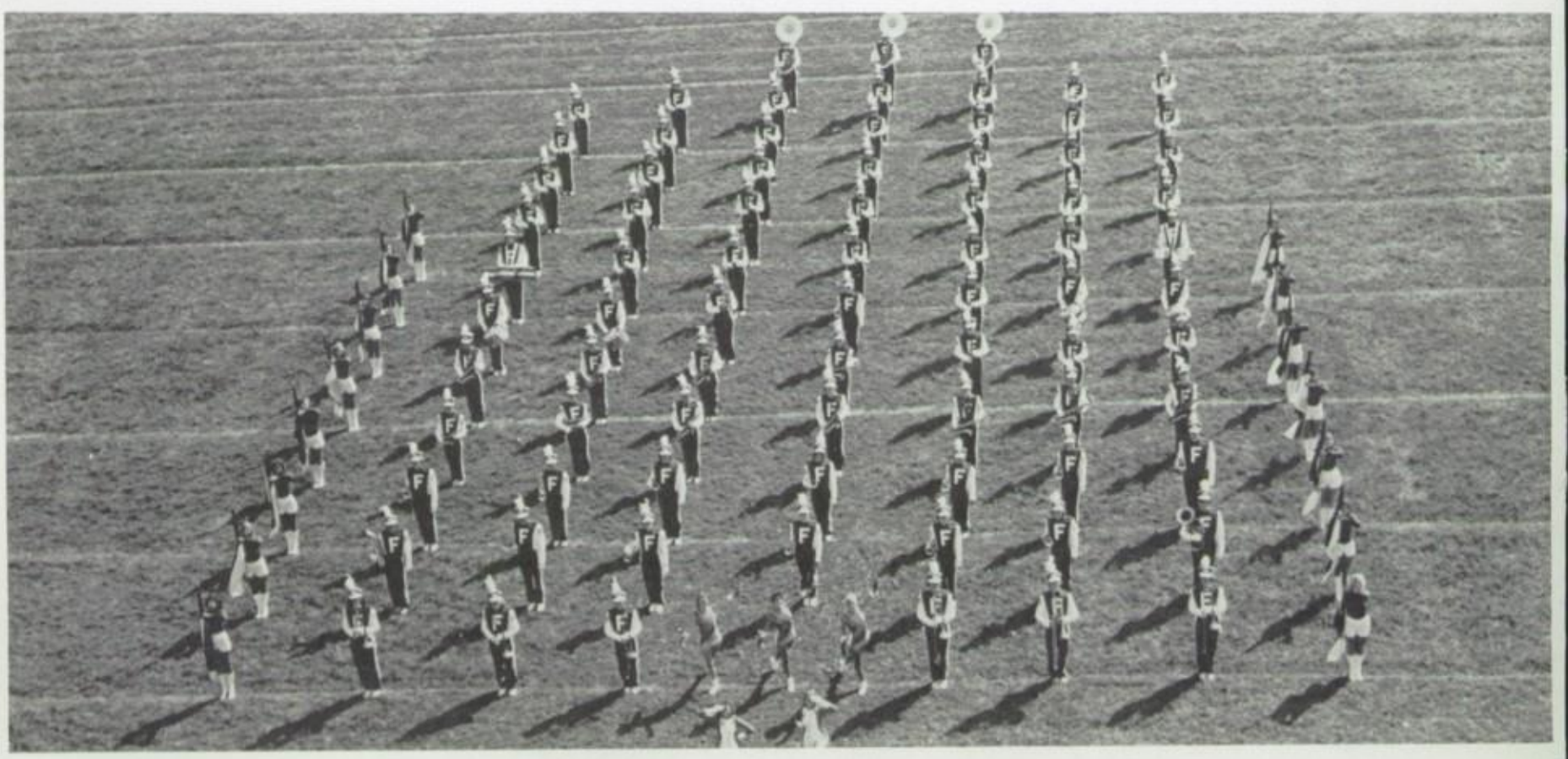

'Band in Demand'

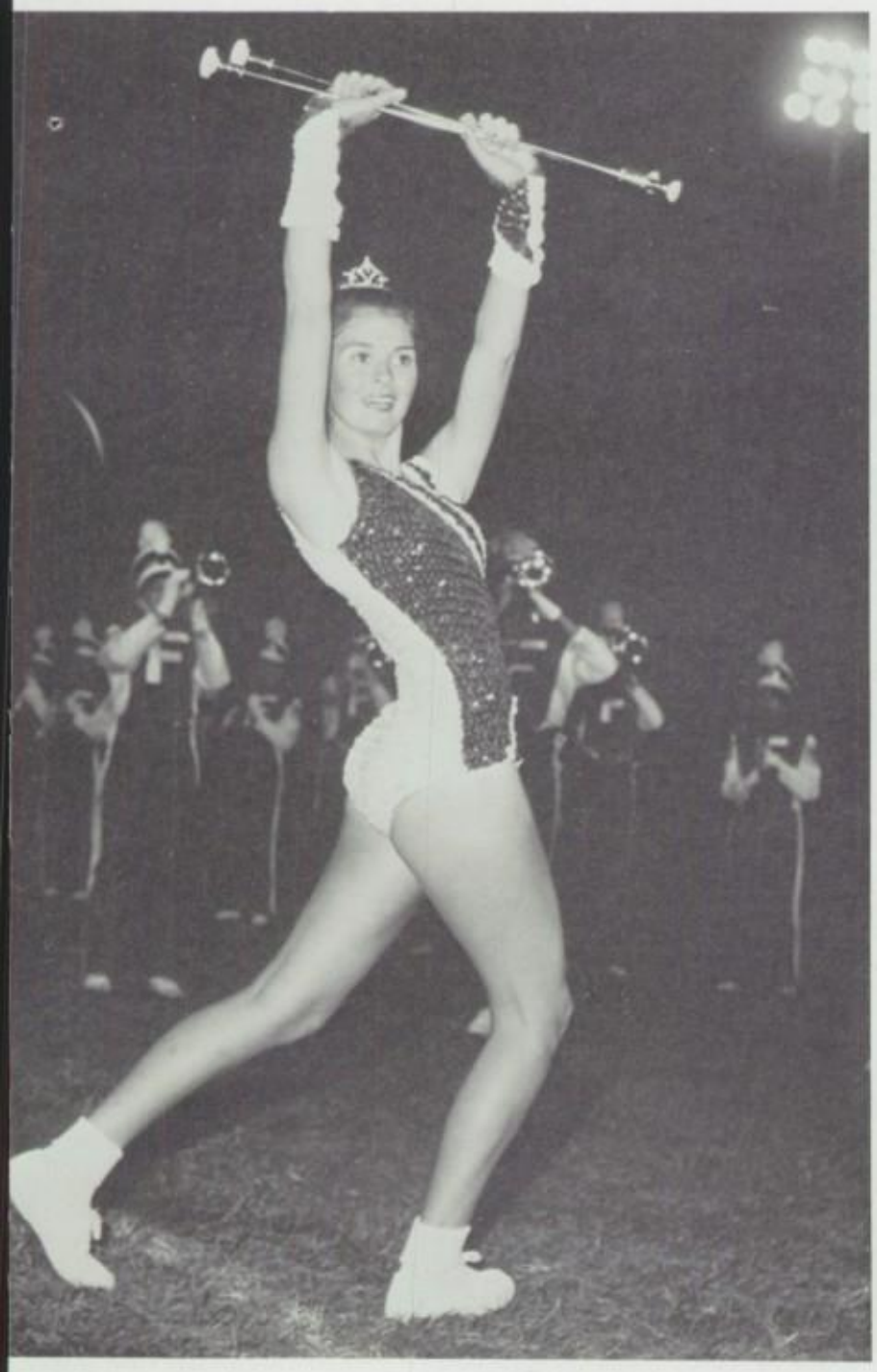

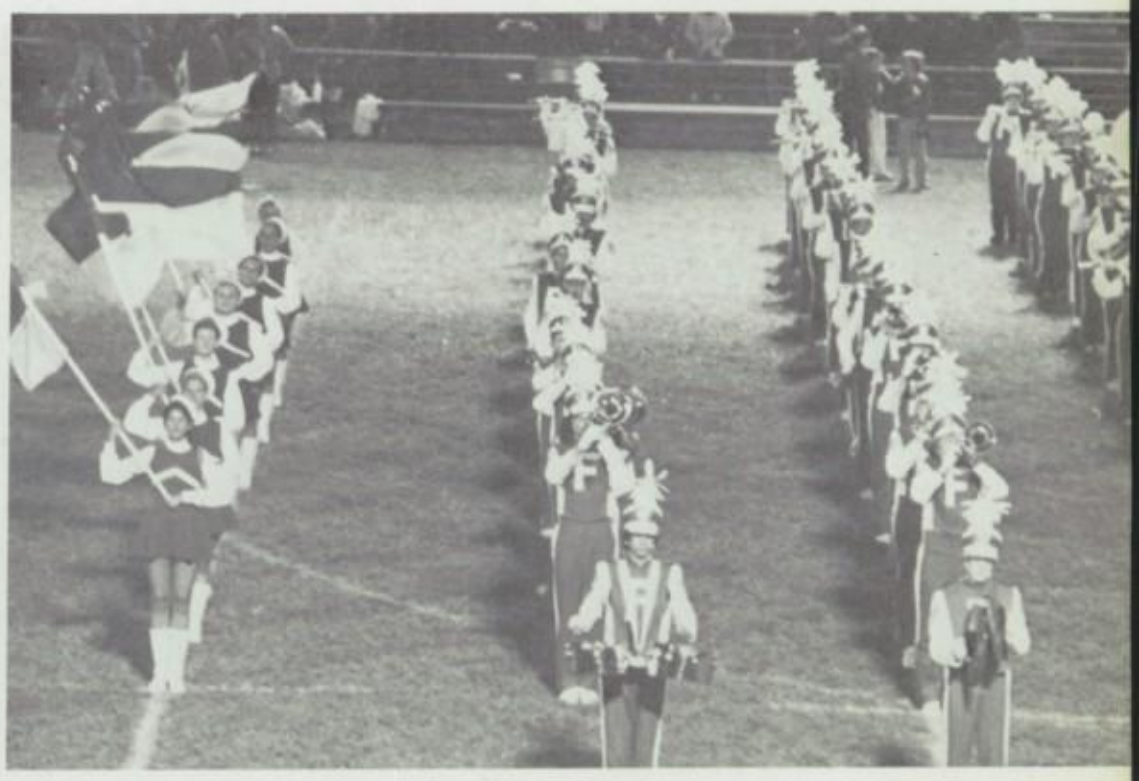

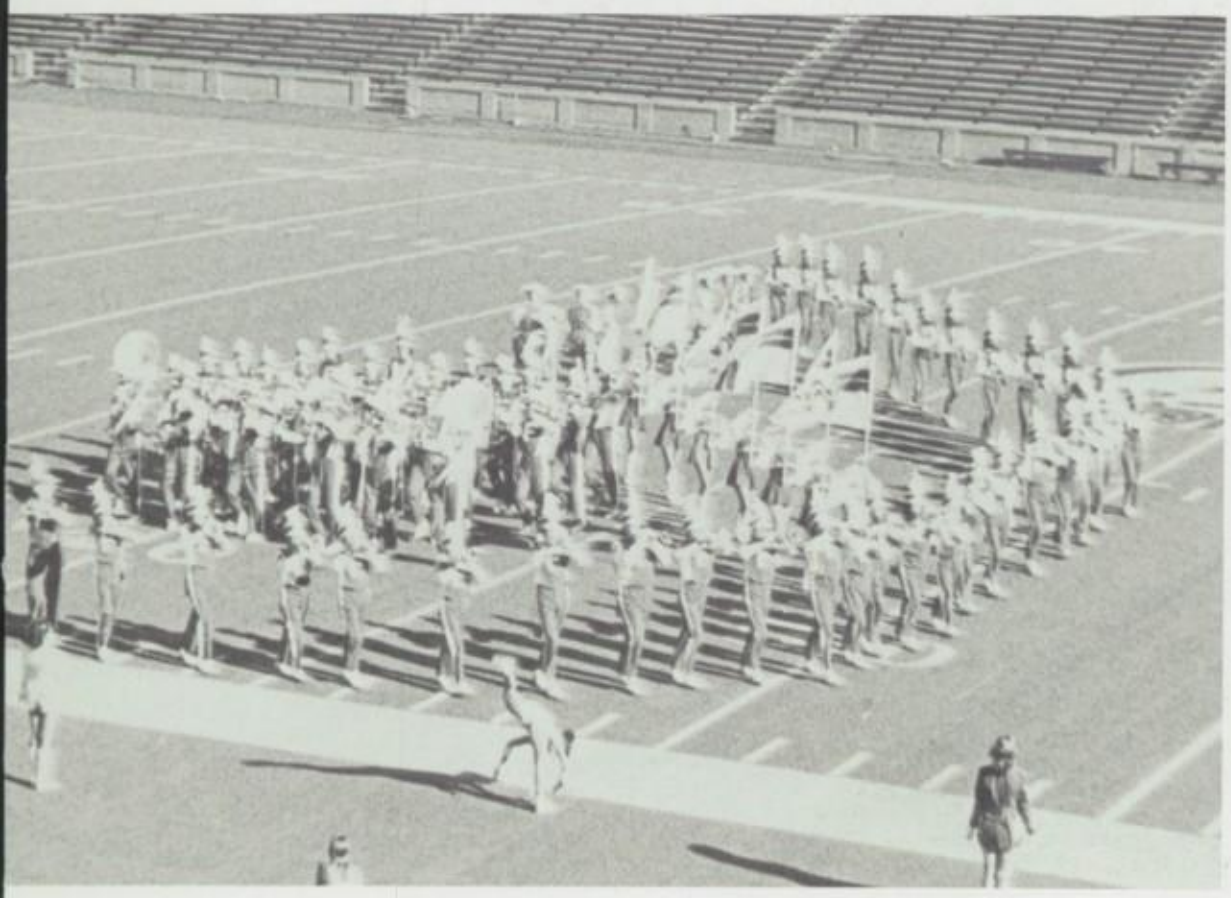

Opposite page: Top left: Lori Dendy tries to keep a straight face while the Dance Line performs to "Greased Lightning".; Top right: Devin Goodman tunes up before an afternoon rehersal.; Middle: The trombone section provides music after a football game.; Bottom: The 1978-79 FHS Marching 'Band In Demand'. This page: Top left: Lynn Daugherty shows her skill during a half-time show.; Top right: The FHS band plays during pre-game activities.; Middle: The award winning FHS Dance Line.; Bottom: The band makes their entrance to "La Peri" at the U.C. competition

The Fairfield Dance Line led by Captain Nancy Lewis has had an outstanding year. They captured the "Outstanding Auxiliary Unit" trophy at the University of Cincinnati Bearcat Marching Band Invitational, the first trophy of its kind ever won by an FHS Dance Line.

During the Drill Team Indoor Competition Season, the team took first place honors at both the Tipp City Invitational and the Oakhills Invitational, and they won the fifth place trophy at the Worthington Invitational. The highlight of the season came when the team took second place at the Buckeye Drill Team State Championships at Otterbein College. Also at this N.D.T.A.-sanctioned competition, Captain Nancy Lewis was named Best Captain in the recorded music division. Quite a list of achievements for the first F.H.S. Dance Line to ever compete at State.

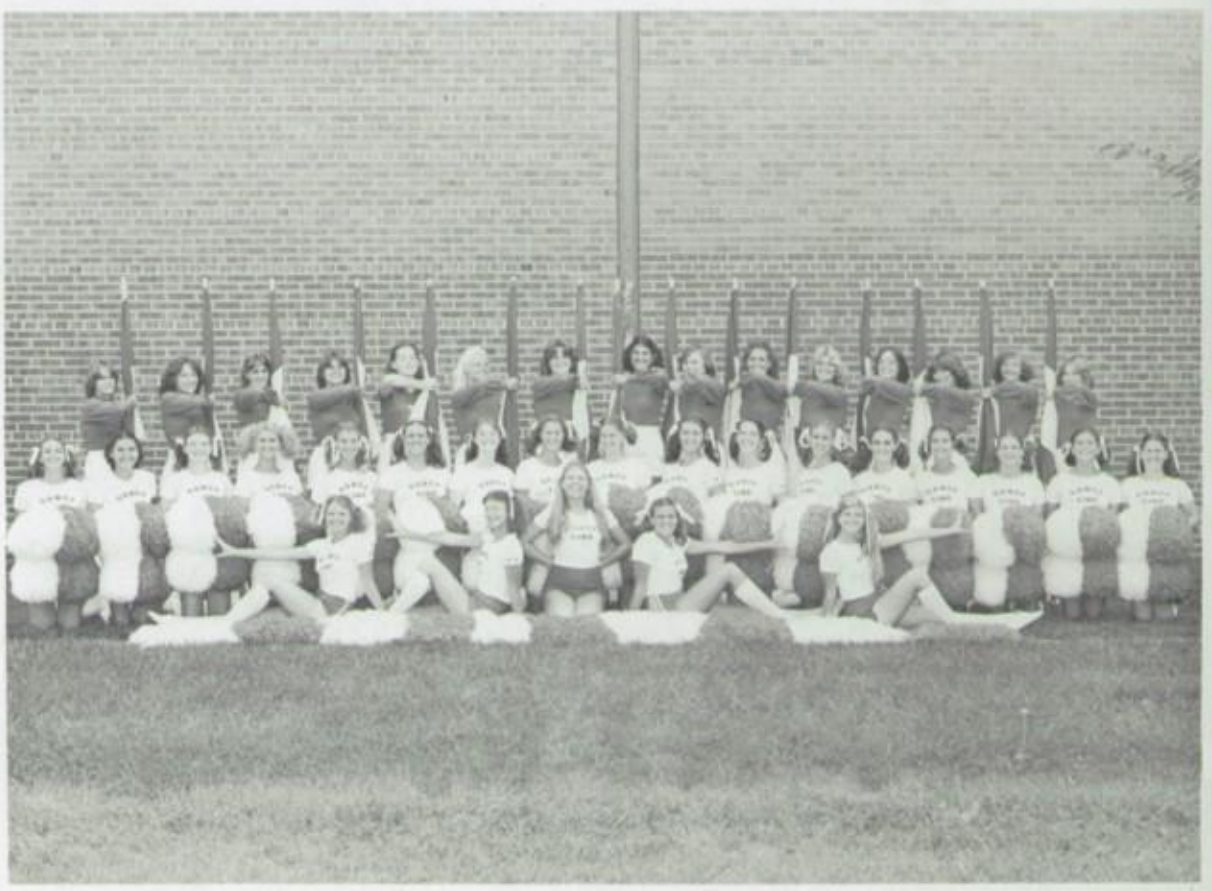

Front row: C. Elick, K. Vennefron, N. Lewis, B. Schlabach, D. Burns: Second row: M. Eagle, R. Amstutz, T. Barbe, D. Garnett, D. Rose, V. Vollman, K. Delph, C. Lappin, K. Potter, S. Baily, V. McQuate, L. Dendy, R. Angel, B. McKinney, T. Bishop, D. Dryden, J. Stempfley: Third row: L. Wolf, B. Fischer, G. Townsend, C. Selonke, J. Boldman, C. Boggs, C. Singleton, B. Inforzato, R. Calabria, J. Robertson, F. Karckaert, A. Espisito, D. McMurray, C. Carney, L. Luman.

Saxaphones Clarinets Flutes

Saxophones First row: J. Kurfiss, E. Lewis, T. Baker, K. Little, J. Lagemann; Second row: S. Hardwick, J. Burns, S. Uhler, T. MacKendrick, D. James, E. Waldruff. Clarinets First row: J. Roberts, K. Jones, M.B. Walters, S. Thomas, K. McKever, D. Bray, L. Ross; Second row: O. Young, D. Zabel, J. Young, S. Wheatley, D. Zabel, K. Hensley, R. Thompson; Third row: D. Brinker-Wessel, M. Herald, P. Richardson, D. Pruitt, K. Davidson, P. Mann, E. Morgan, R. Chuck. Flutes and Piccolos First row: S. Klock, D. Kuehlthau, S. Bombach, K. Killingsworth, S. Johnson, P. Huff, C. Hubbard, B. Nesselroad, Second row: B. Simonson, L. Murray, K. Mills, M.E. Liles, B. Miller, K. Huber, S. Wright, A. Suttmiller.

Trumpets Low Brass Percussion

Trumpets First row: D. Lagemann, B. Baxter, K. Schmaltz, J. Oether, D. Goodman, D. Weaver, D. Williams; Second row: M. Wolfrum, R. Freyberg, D. White, F. Bray, N. Rikas. Trombones: D. Hester, R. Vidic, J. Wendell, T. MacKendrick, M. Mann, T. Stempfley, M. Brands. Low Brass and Percussion First row: B. Chadwick, A. Vennefron, J. Whitson, C. Randolph, D. Narciso, T. Eversole

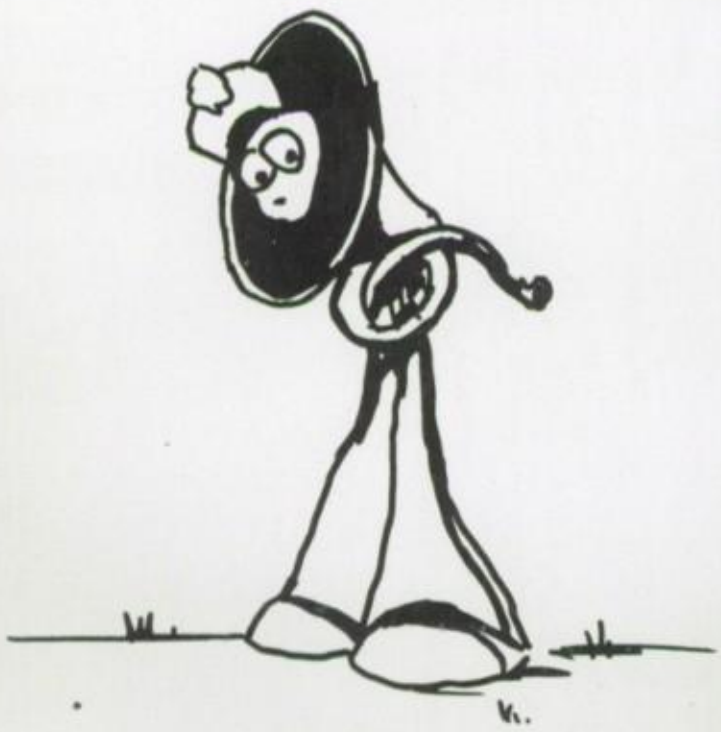

Field Captains

Terri Hopton and Lisa Arminio

Chore-ographers

Dianne Robinson and Sharon Sams

Directors

J. Stanton Marchbanks and William Hofbauer

Jazz Band '79

1st row: B. Simonson, L. Murray, J. Brown, 2nd row: J. Lagemann, S. Hardwick, S. Lewis, J. Burns. 3rd row: T. Mackendrick, D. Hester, M. Branz, D. McMurray, L. Mushrush, D. Williams, P. Cornelius. 4th row: K. Lake, D. Langemann, M. Wolfram, B. Baxter, N. Rikas, K. Schmaltz, D. Narcisso, S. Marchbanks.

Judy Brown takes a peek at the audience during Don James' solo.

The FHS Symphonic Band

Top: The 1978-79 Fairfield High School Symphonic Band under the direction of J. Staton Marchbanks.; Bottom left: Stuart Uhler studies his music, so he doesn't miss a beat.; Bottom right: Dean Narciso puts in extra hours after school to learn different percussion instruments.

Orchestra Orchestra Orchestra

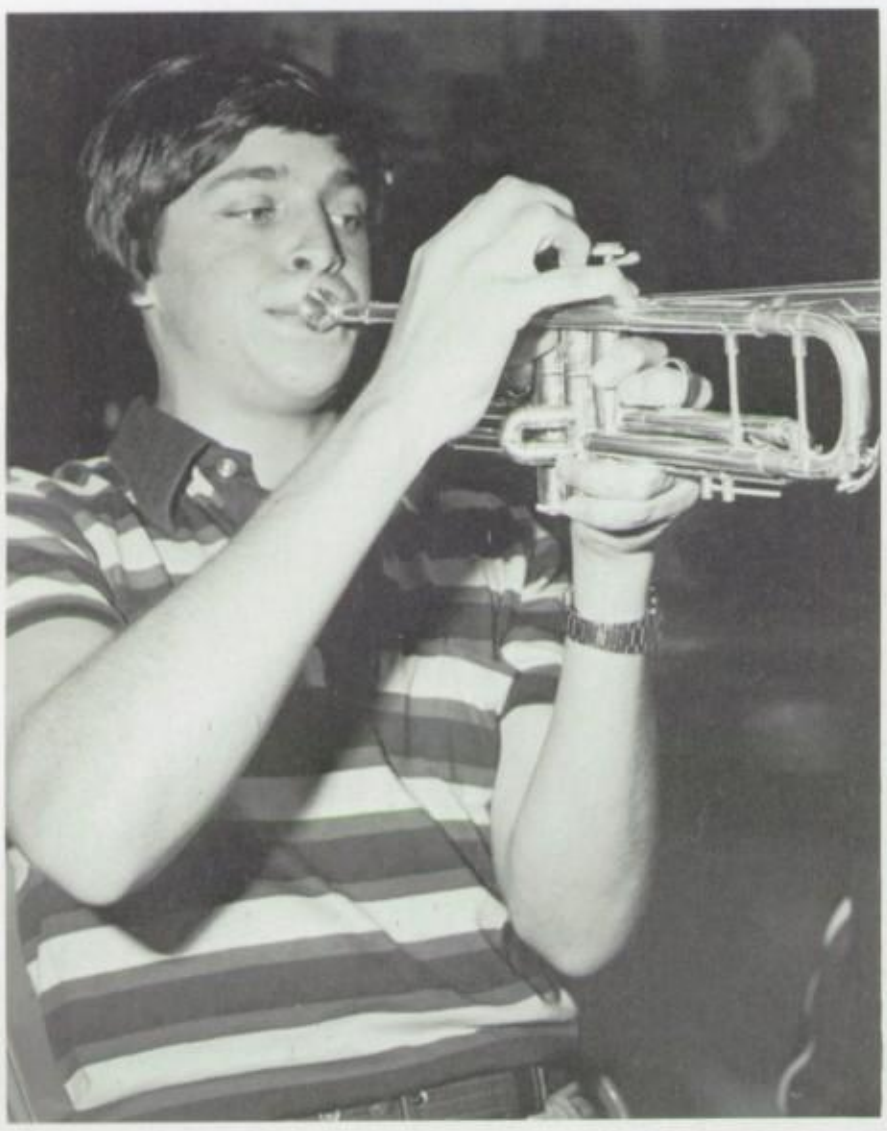

The Fairfield Orchestra, grades six to twelve. Senior High School members are: Top Row: K. Brantley, C. Ashdown, D. Derosier, S. Braun, J. McCollum, P. Cornelius, S. Fowler, J. Kranbuhl, L. Lambert, S. Morehead, T. Ashton; Bottom Left: Kirk Lake participates with the orchestra; Bottom Right: Greta McCollum concentrates on her music and ignores the photographer.

Varsity and Concert Choir

Upper Left: Chorus members wait to enter the auditorium for the Christmas Concert. Middle: The combined FHS choruses under the direction of Ms. R. Dawsey. Lower Left: Phil Willis adds to the sound at the Christmas Concert. Lower Right: Greg Amburgy has a solo at the annual Christmas Concert.

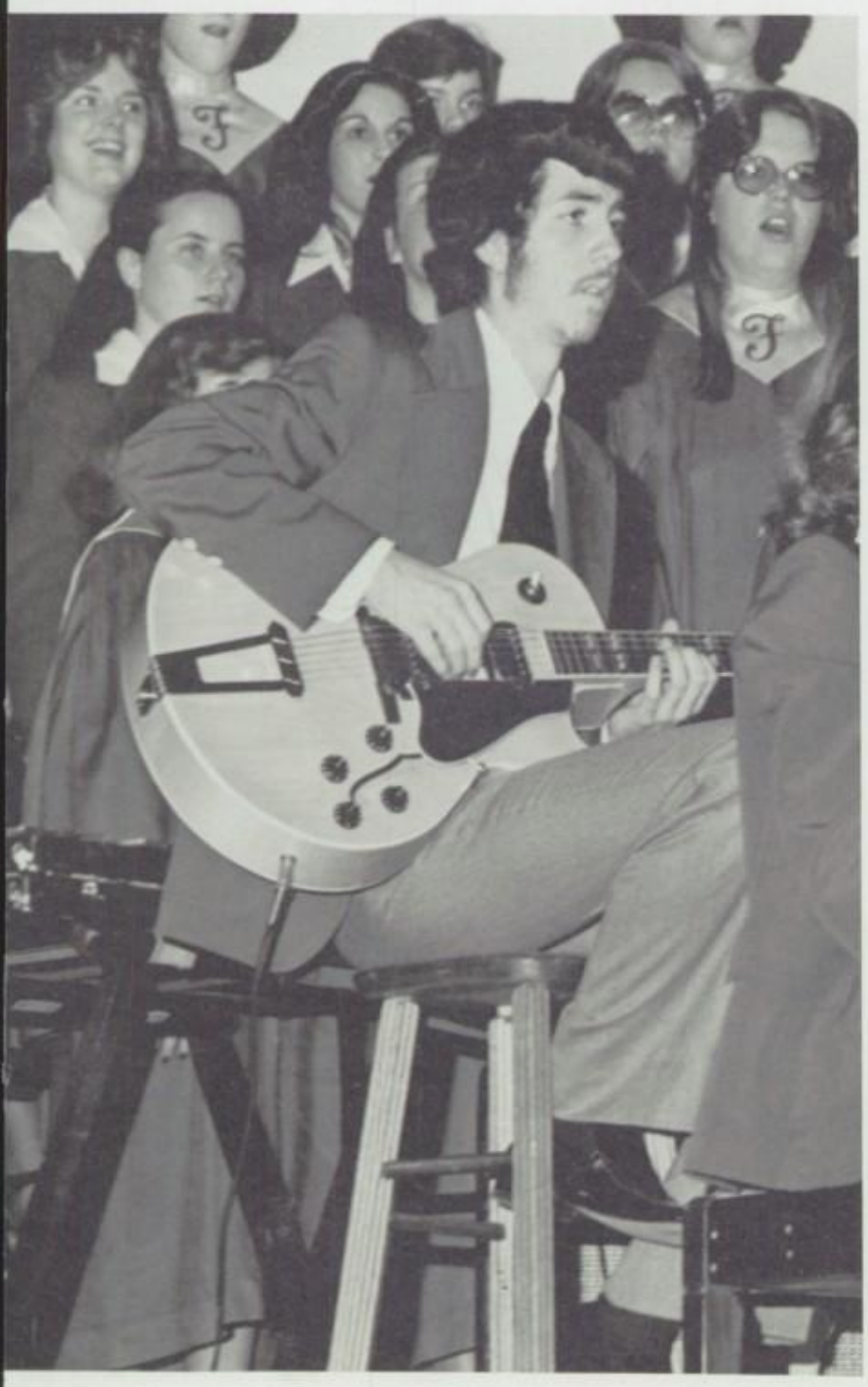

Choraliers in Concert

Upper Right: The 1978-79 Choraliers are: D. Burnette, S. Gase; S. Drake, L. Smith; D. Brinker-Wessel, S. Gabbard; T. Mackendrick, B. McKinney; J. Cahall, K. Kuber; M. Davison, S. Braun; T. Evans, T. Romine; G. TerDoest, K. Townsend; O. Young; D. Parrish; D. Chaney; P. Willis; J. Clark; J. Whitson; Mr. P. Thoms; Ms. R. Dawsey. Lower Left: Tom Mackendrick and Beth McKinney entertain at the Choralier Concert. Lower Right; Senior J. Whitson keeps the beat.

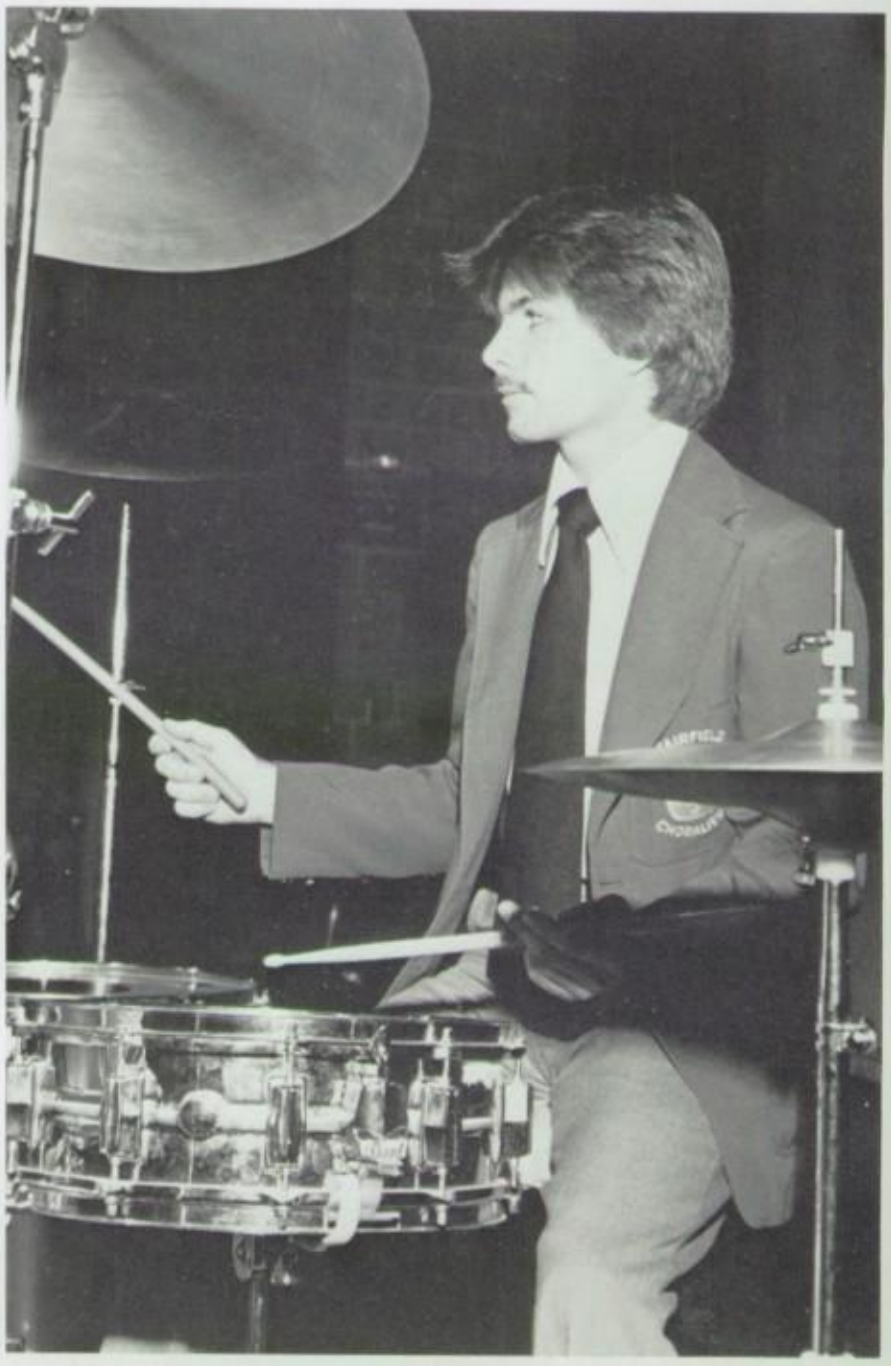

during 78-79 season

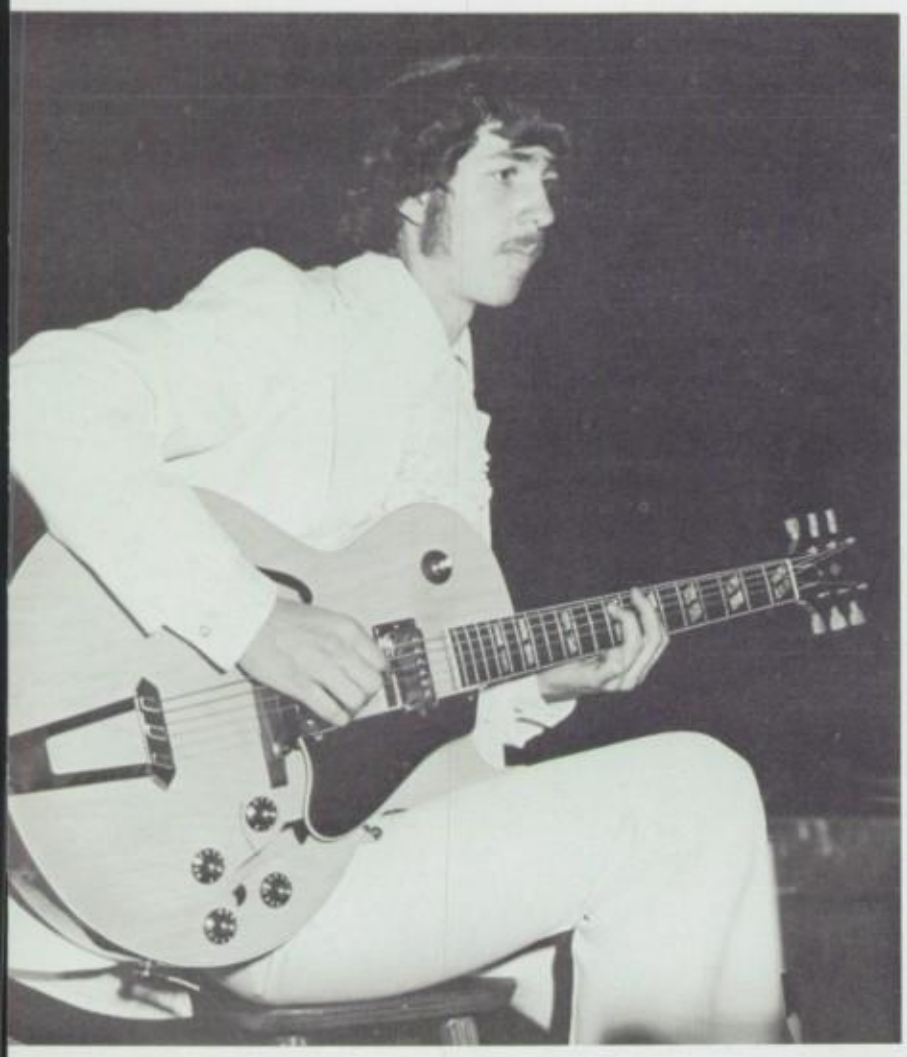

Upper Left: P. Willis accompanies the Choraliers on guitar. Upper Right: D. Brinker-Wessel adjusts his ruffles before performance. Middle: The Choraliers perform a quiet number at a concert. Lower Left: J. TerDoest and C. Coffing sing "Bluer Than Blue."

Choraliers Choraliers Choraliers

Upper Left: The Choraliers perform a "50's" medley Upper Right: 4-year Choralier O. Young plays on her bass. Middle Left: S. Drake and M. Davison sing "The House on Pooh Corner" Middle Right: Another song by the Choraliers. Lower Right: Diane Parrish plays while O. Young wishes she were somewhere else.

Choraliers Choraliers Choraliers

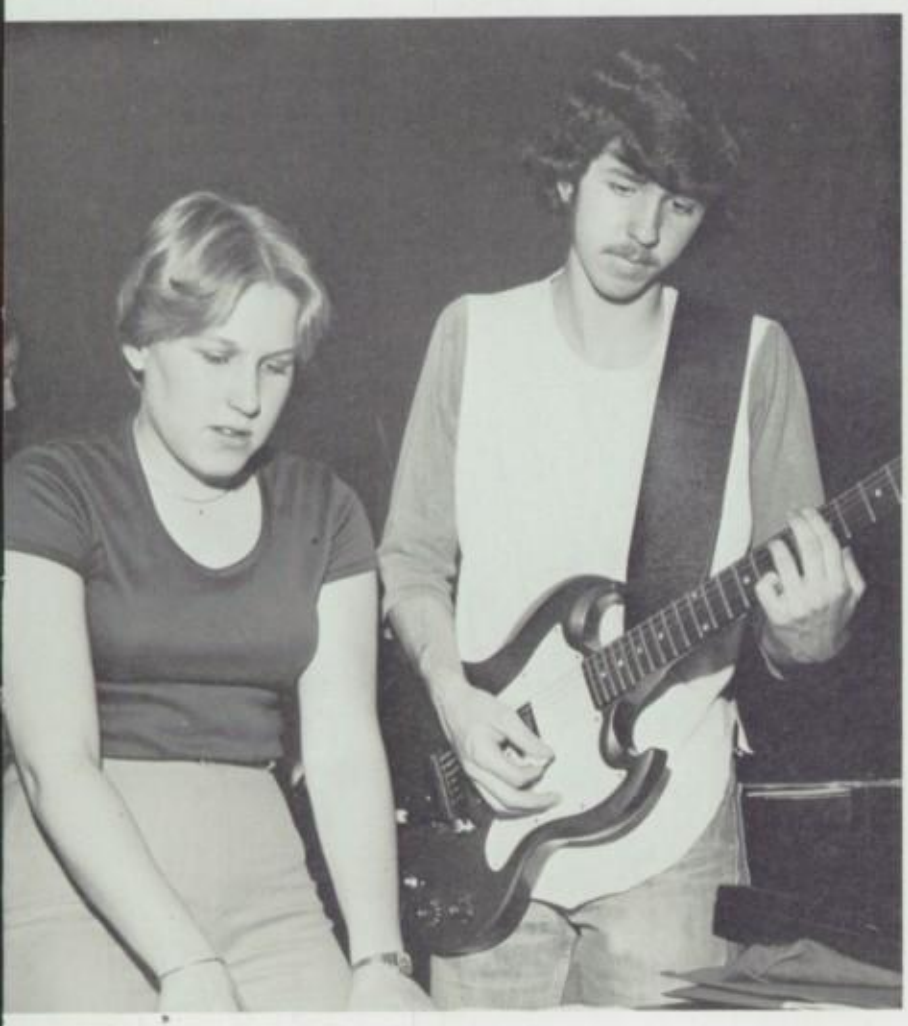

Upper Right: C. Boggs and J. TerDoest perform together again at the Choralier concert. Middle: The Choraliers take the audience on a "Sentimental Journey Through the 40's" Lower Left: Cindy Goebel and P. Willis get together on a casual number. Lower Right: S. Drake, M. Davison and C. Coffing ad-lib during a concert.

CAST
(In order of Appearance)

Mike Talman . . . . . .Jim Cahall*
Sgt. Carlino . . . . . .Steve Drake*
Harry Roat, Jr. . . . . Tom Stempfley*
Susy Hendrix . . . . . Jaye Liset*
Sam Hendrix . . . . . Donny Riley*
Gloria . . . . . Sandy Gase*
Policeman . . . . . .James Stidham*
Policeman . . . . . James Thomas

–O–

Upper Right: Mike Tolman makes himself known to Susy. Middle Left: Mike and Sgt. Carlino give Tom a deadly alternative. Middle Right: Tom tells Jaye a haunting story from a scene from WAIT UNTIL DARK. Lower Left: Roat takes a final swing in a silhouette shot before total darkness.

Upper Left: A blind Susy searches for a dropped ashtray. Upper Right: Gloria hides the doll before the final moment of terror. Lower Left First row: J. Thomas, S. Gase, D. Riley, J. Liset, J. Cahall, S. Drake; Top row: J. Stidham, T. Stempfley, L. Niles, J. Kranbuhle.

WAIT UNTIL DARK

FAIRFIELD SENIOR HIGH SCHOOL
MUSIC AND THEATRE
ARTS DEPARTMENTS

presents

Guys and Dolls

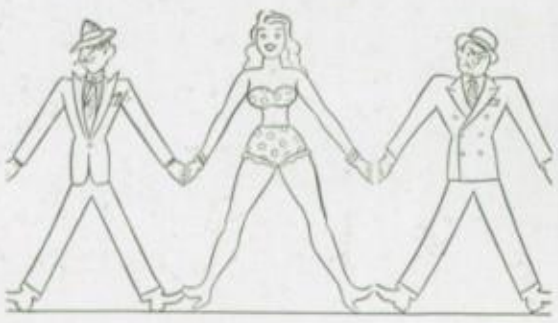

PARRISH AUDITORIUM – HAMILTON CAMPUS M.U.
January 24-25-26, 1979 8:00 P.M.

Right: Miss Adelaide diagnoses her illness–love; Lower Left: Miss Sarah Brown learns a lesson in love from Arvide Abernathy; Lower Right: Welcome to the 'oldest established permanent floating crap game in New York.'

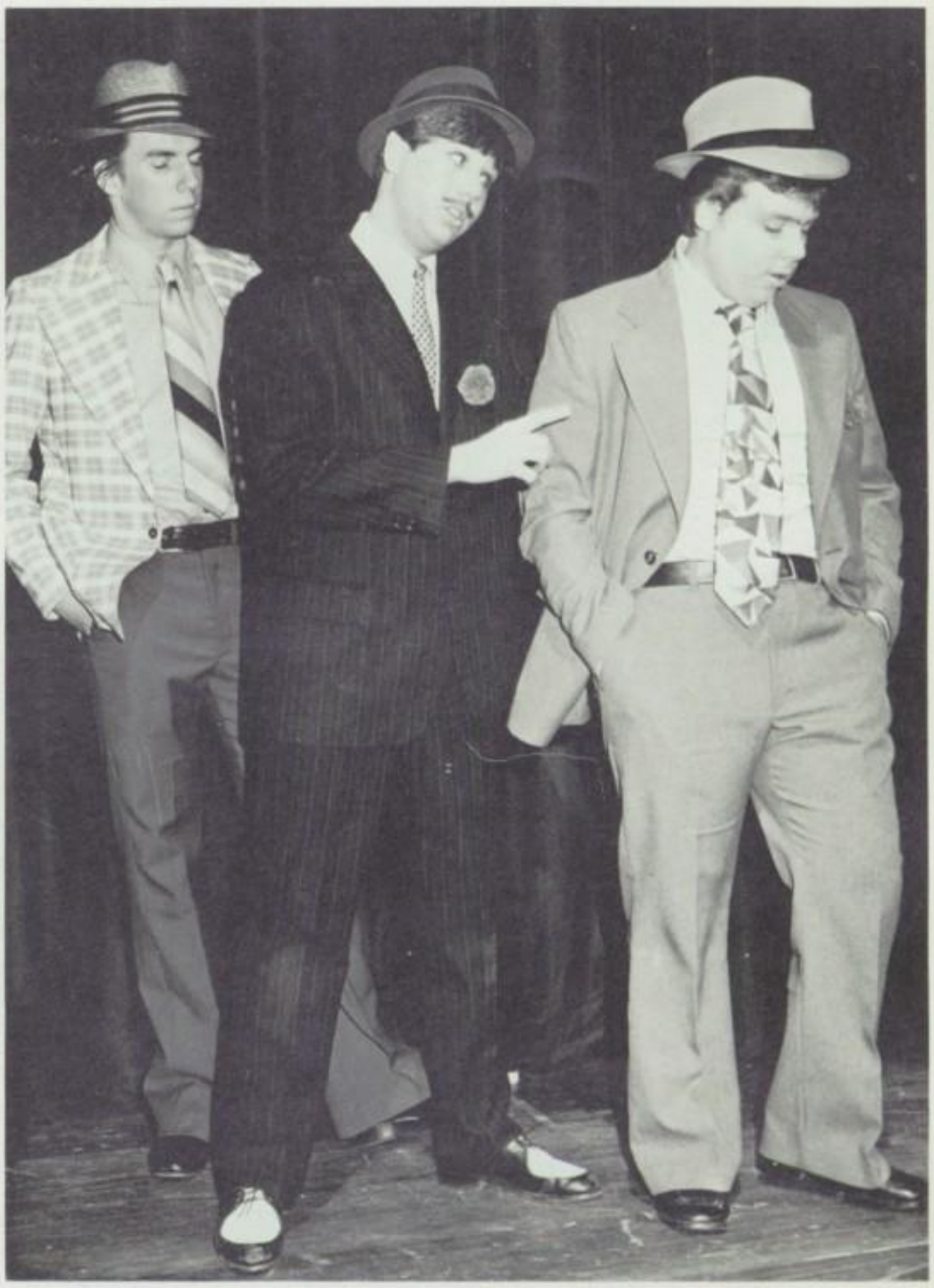

Upper Left: Steve Drake and Jim Cahall sing the title song from GUYS AND DOLLS; Upper Right: Todd Evans, Tom Stempfley and Jami Haruch discuss a gambling debt. Lower Left: The cast and crew of GUYS AND DOLLS; Lower Right: Nathan Detroit reluctantly discusses his fourteen-year engagement with Miss Adelaide.

The Company Presents

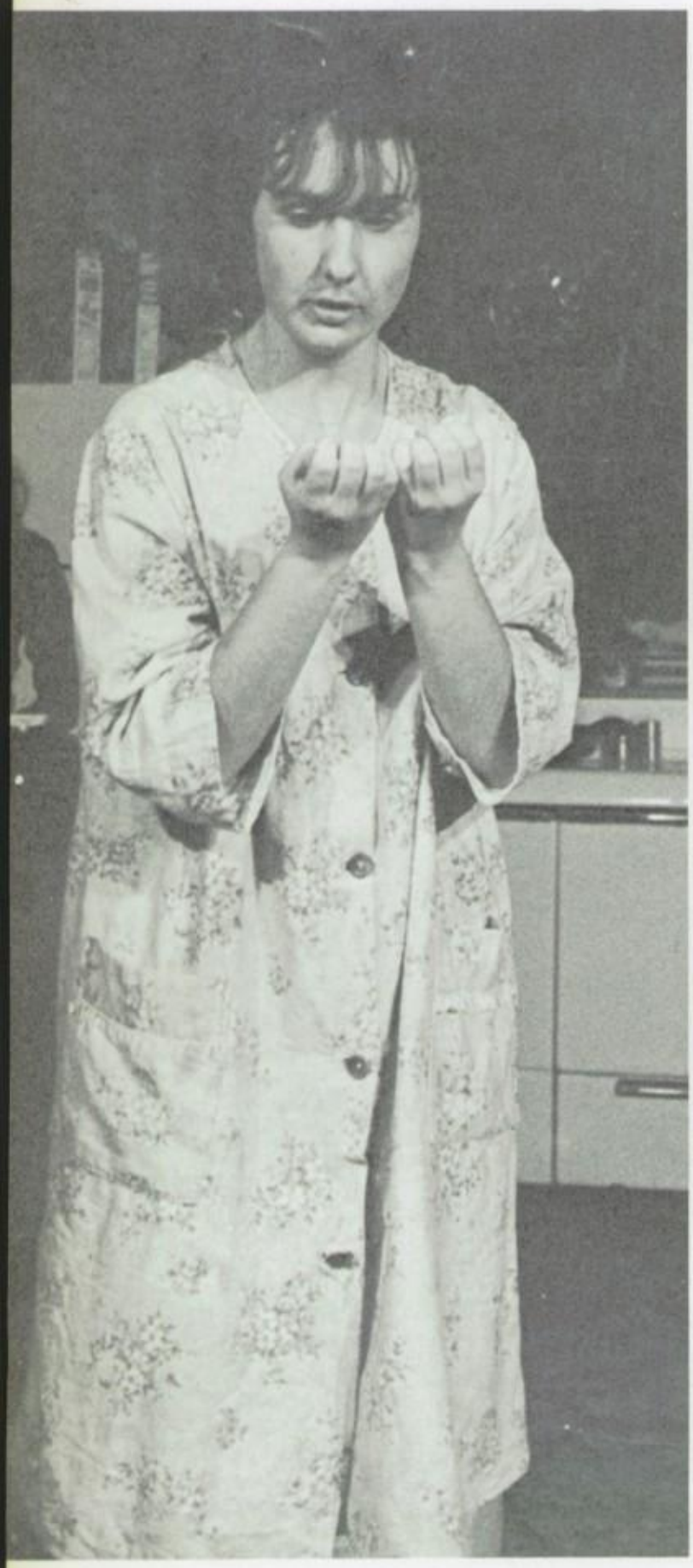

Upper Left: As Bananas Shaughnessy, J. Liset won Best Actress at the OTA play festival. Upper Right: The three nuns (S. Gase, O. Young, K. Townsend) admire Corrina Stroller while Bunny Flingus looks on. Middle: The cast and crew at a special performance at Miami U.: J. Liset, T. Stempfely, S. Feige, O. Young, J. Nabors, K. Townsend, L. Niles, S. Gase, D. Burnette, L. Smith, T. Mackendrick, J. Cahall. Lower Right: Artie and Billy await the 11 O'clock news.

The House of Blue Leaves

Upper Left: The M.P. (J. Cahall) comes to take Ronnie (J. Nabors) while Bananas (J. Liset) pretends to vacuum. Upper Right: Bunny Flingus (T. Bishop) and Artie (T. Stempfley) have a serious discussion Middle: Bananas is frightened when Artie calls the asylum. Lower Left: Ronnie prepares to blow-up the Pope. Lower Right: Billy Einhorn (D. Burnette) consoles Bananas.

Dark at the Top of the Stairs

Robby Barrett, a student at the Middle School, and Olivia Young appear in The Dark at the Top of the Stairs.

Reenie (S. Bombach) talks about growing up with her mother.

Left: Cast and Crew: First Row: Mr. J. Davis, O. Young, K. Townsend, R. Barrett; Second Row: J. Clark, B. McKinney, S. Feige, J. Whitson, S. Drake, S. Bombach, T. Mackendrick, M. Liles; Lower: Rubin Flood is upset with his life and family.

Upper Left: Sammy Goldenbaum (T. Mackendrick) and Sonny (R. Barret) Talk about going to parties. Upper Right; Lottie (O. Young) talks while Morris (S Feige) does the crossword puzzle. Lower Left: Flirt Conroy (M.E. Liles) and Punky Givens (J. Whitson) wait for Reenie to come downstairs. Lower Right: Rubin (S. Drake) and Cora Flood (Z. Townsend) discuss their childrens problems.

Thespian Initiation and Banquet

Upper Left: J. Cahall performs the traditional proposal of marriage to Miss Roberts. Upper Right: Old Thespians once again recite the initiation pledge. Lower Left: S. Feige and his parents help themselves at the Thespian banquet. Lower Right: J. Clark receives the "Cast and Crew" award.

CRACKED®

SOMETHING FUNNY

IS GOING ON HERE!

FRESHMEN

Freshmen Freshmen Freshmen Freshmen

Nancy Abbott
David Allen
Ronald Allen
Beth Anderson
Paul Anderson
Teri Anderson
Thomas Anderson
Paul Andrews

Juanita Ash
Candy Asher
David Atyed
Ginger Avel

Alice Abill
Donna Baechle
Patricia Bailer
Denny Bailey

Henry Bales
Andrea Ballinger
John Barns
Mark Barns

Scott Barnett
Lisa Bauter
Robby Beavers
Rodney Beavers

Cozette Flohr takes a break from working to talk with some friends.

Duncan Beer
Tina Begley
Robin Beles
Jennifer Berger
Susie Bergen
Jill Besl
Nick Billett
Mary Billotta

Dawn Bishop
Randall Blandford
Rhonda Blossom
James Becker Stette
Jerry Boell
Chris Baldt
Nancy Bolser
Becky Bonar

Tracy Bond
Gail Bowling
John Bowling
Kathy Bowling
Linda Bowling
Vickie Bowling
Brent Bradford
Debbie Bradford

Freshmen Freshmen Freshmen Freshmen

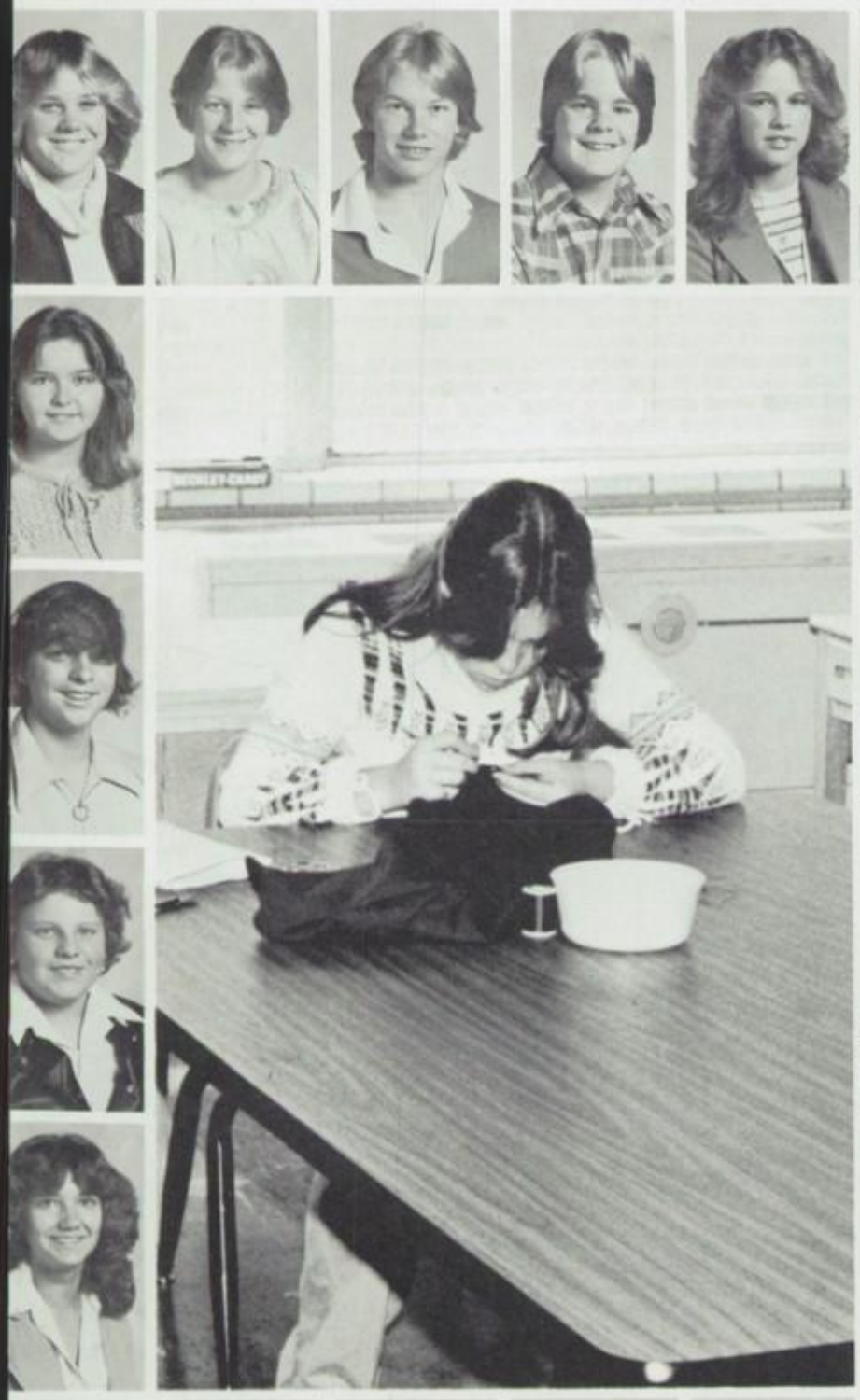

Stepanie Bradford
Dawn Brandenburg
Bruce Brankamp
David Brashear
Melissa Brashear
Stephen Brewsogh
Jennifer Brill
Bruce Brinker

Sandy Brinker
Lisa Brooks
Steven Brooks
Angie Brooks

David Braun
Monica Brown
Annette Bruner
Gary Bueler

Kirk Bunger
Rhonda Bunger
Mitzie Burford
Gina Burchett

Connie Burns
Dennis Burton
Donna Bussel
Nancy Butler

Cheryl Holland practices her sewing techniques during home economics.

Pamela Byington
Doug Cain
Marie Callery
Tom Cammon
Bruce Campbell
Cathy Campbell
Derrick Campbell
Diane Campbell
James Campbell

James Campbell
Kenneth Carew
Eddie Carpenter
Larry Carpenter
Robin Carson
John Carter
Reletta Caudill
Jeff Chadwell

Nancy Chapman
Timothy Chapman
Scott Charles
Micheal Cimino
Paula Clark
Robert Clark
Kenny Clouse
Debbie Coates

Freshmen Freshmen Freshmen Freshmen

Rick Coleman
Paula Collett
Lisa Colson
Cheryl Combs
Cheryl Combs
Richard Combs
Kris Conrad
Karen Cook

Lawrence Cook
Cynthia Cooper
Randy Cosby
Greg Couch
John Couch
Darren Courtney
Anita Cox
Janet Cox

Shannon Craft
Michel Cranford
Connie Crawford
Tereasa Creach

Teresa Crutcher
Lisa Cunagin
Inman Cupp
Cynthia Curtis

Kevin Danson
Kathleen Daughterty
Raymond Davis
Rhonda Davis

Bonnie Dayfoff
Richard Dean
Rebecca Delong
Anthony DiLorenzo

Don Lynch looks surprised about his friend's comments.

Michael Dorazio
Learal Disher
Robin Disney
Michael Dixon
Bryan Doughterty
Micheal Doughterty
Dawn Dreany
Susan Dudley

William Durham
Scott Edmonds
Susan Eggleton
Maschelle Elder
Micheal Elias
Lisa Ellastad
Kathleen Ellis
Steve England

Freshmen Freshmen Freshmen Freshmen

Jennifer Eschebach
Martha Estes
Cory Evans
Kenneth Evans
Scott Fair
Brent Frankhauser
Gordon Farmer
Steve Farmer

Alicia Fathergill
Kimberly Ferrier
Patricia Fields
Ricky Fields
John Fink
Douglas Fisher
Randy Flick
Cozette Flohr

Judith Folino
Janice Forrester
Kelli Foster
Debbi Fowler

Roger Fox
William Francis
Julie Frank
Michael Frazier

Marla Fry
Garl Fugitt
Stephanie Fullen
Sherri Fullen

Terry Furr
Marcus Gabbard
Tammy Gabbard
Bob Gadd

Bob Trauthwein waits patiently while Mrs. Joseph talks on the phone.

Patricia Gadd
Paul Garcia
Dana Gard
Sylvia Gardner
Randy Garret
Greg Gentry
Linda Gets
Rick Gibbs

David Gibson
Kenny Gibson
Kathy Giocin
Richard Glassmeyer
Leesa Gleason
Kelli Glenn
Todd Goodwin
Jeff Gouge

Mike Grantz
Ledna Gray
Jeff Gray
Lonnie Grayson
Robert Green
Becky Gregston
Steve Gunnell
Andrea Haas

Doug Hacker
Karl Haight
Tanya Hall
Roger Hamilton
Lisa Hammel
John Hanson
Jenny Harmon
Edward Harris

Becki Hart
Terri Hart
Gary Hasler
Kim Hastings
John Hatfield
Denise Hawkins
Jessie Hayes
David Hayes

Michelle Heath
Jeff Hedglin
Charles Heldman
Cathy Helsel
Cae Helsley
Danna Heliser
Duane Helton
Jeff Helton

Sandy Henderson
Brian Hendrix
Patricia Hensley
Robin Herald

Jennifer Hester
Sondra Hibbard
Mike Hilz
Andrew Hock

Jack Hodge
Gail Holbrock
Cheryl Holland
Russel Hollinsworth

Beth Holtcamp
Kenee Honda
Natalie Hood
Jane Howell

Doug Smith and Jane Mobbs admire their latest creation.

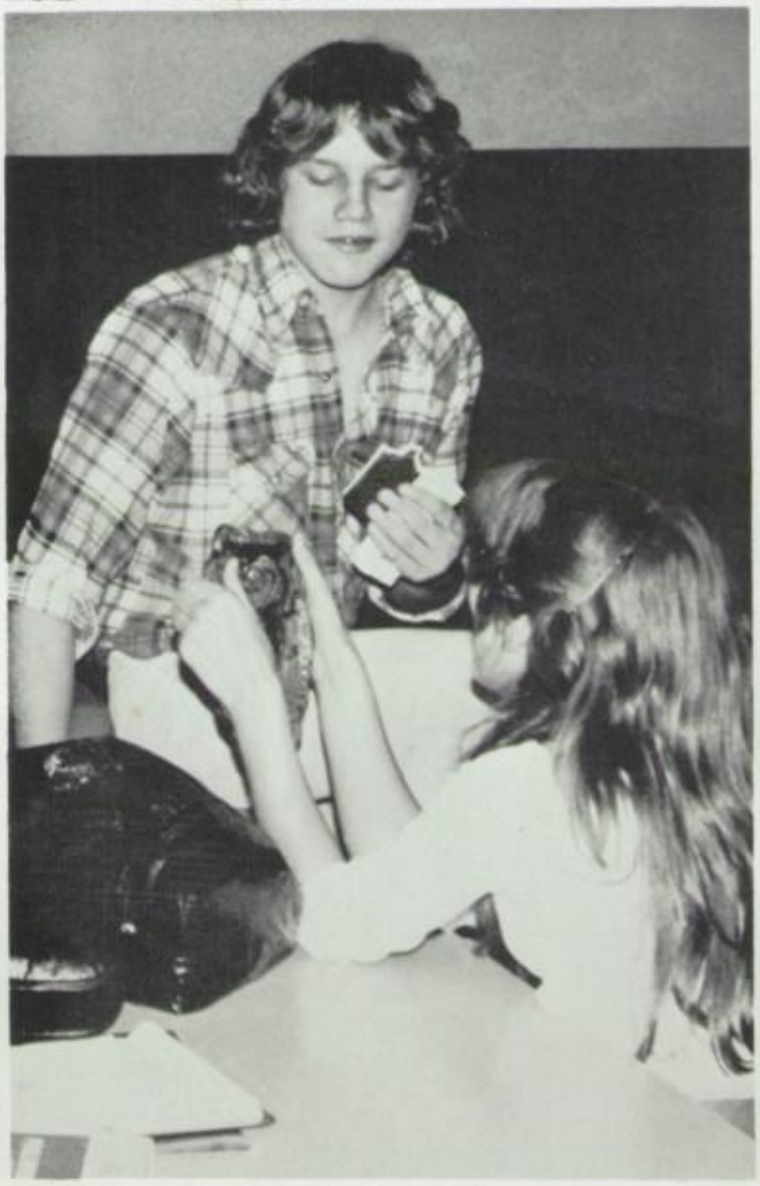

Freshmen Freshmen Freshmen Freshmen

Glenn Hubbard
Kristy Huelsmann
Paula Huelsmann
Molly Hufford
Edwin Hunter
Tim Hurst
Sharon Hutton
Richard Hyde

Cheryl Hymer
Mark Irwin
Pam Ivers
Ty Jacobs
Mark Jeffers
Ruth Jett
Andrew Jewell
David Johnson

Gary Johnson
Karla Johnson
Tony Johnson
Darrell Jones

David Jones
Matthew Jones
Patty Jones
Paula Jones

Steve Jones
Tammy Jones
Scott Judd
Holly Justice

Karen Karapondo
Dave Keck
Carla Kegemeis
Andy Keifer

Mr. Finfrock tries a few minor repairs on a leaky roof.

Jack Kimble
Sharon Kincer
Robin Kincer
Faye Kirchoff
Marvin Kitchen
Greg Kitner
Scott Klauzenberg
Jill Klinger

Jenny Knox
Tom Kohler
Jeff Kramer
Jeff Kristoff
Lori Kroger
Doreen Krummel
Greg Kuertz
Dennis Kurzner

Freshmen Freshmen Freshmen Freshmen

Steve Lagemann
Steve Lakes
Kristine Lamb
Marlene Lamb
Shelley Lamb
Lois Lane
Ronda Langdon
Christine Larabee

Debbie Lawhorn
Brenda Layman
Tim Ledford
Kim Leech

Kathy Lehman
Nicholas LeJevne
Brian Lenihan
Teresa Leugers

Jenny Lewis
Kim Lewis
Diane Lindsay
Randy Lockaby

Tim Lockaby
Gene Lockwood
Dawn Long
Julie Louderback

Freshmen get drilled.

Nancy Lovell
Mark Luensman
Amy Lukes
Donald Lynch
Brad Lynn
Lori Lynn
Johanna Mack
Bob Madder

Mak Madias
Curtis Mainwaring
John Mangus
Mark Mapes
Teresa Marcum
Donna Marischen
Darrell Marlow
Stacey Martin

Wendy Martin
Glenn Marvin
Stephanie Massong
David Masters
Tom Mattingly
Mary Mattison
Tonya Maupin
Julie Maynard

Freshmen Freshmen Freshmen Freshmen

Helen McCombs
Edward McCoy
Virginia McCraken
Anita McDonald
Rob McFadden
Teresa McGinley
Steve McKay
Julie McMillian

James Meadors
Tracey Meadors
Susan Meece
Tom Melser
Julie Meister
Jeff Messer
Lisa Mestenmaker
Robyn Metz

Denny Miller
Jeni Miller
Jack Miller
Mike Mills
Carolyn Minyard
James Missler
June Missler
Todd Mitchell

Dave Mize
Jane Mobbs
Lisa Moberly
Richard Moertle
Chris Monnin
Jennifer Moore
Lisa Morgan
Paul Muench

Patricia Muff
Jeff Murrell
Tim Myers
Diana Nabors

Tammy Nabors
Joan Narciso
Ken Naylor
Mark Neal

Sherri Neal
Tim Neese
Joy Nelson
Tim Neuman

Alicia Niemeyer
Sonja Neimeyer
Susan Nicholas
Melodie Nusekable

Throwing snowballs excites Freshmen

Freshmen Freshmen Freshmen Freshmen

Mari Obach
Barbara Olson
Dawne Osborne
Steve Osborn

Joanne Ott
Janis Overholser
Julie Owens
Tracy Owens

Dale Pace
Kim Parker
David Parsley
Robert Patrus

Mary Paul
Tammy Perkins
Dale Perry
Laura Peters

Even the Freshmen have SPIRIT!

Sam Petit
Todd Peugh
JoBeth Phalen
James Phillips
Valerie Pierce
Gerald Pittman
Scott Pittock
Dale Plieman

Richard Porter
Susan Powell
Larry Pierce
Phil Pierce
Lisa Procter
Alice Queen
Brad Quick
Kevin Rednour

Teresa Reed
Valerie Reed
Gina Revel
Donna Rice
Tina Richard
Tina Richardson
Richard Richmond
Kevin Roach

Cristy Roberts
Greg Rogers
Jodi Romine
Mike Roth
Rodney Rouse
Betsy Rubin
Melissa Ruby
Deanne Rue

Freshmen Freshman Freshmen Freshmen

Kenny Ruhl
Brenda Rush
Mike Russel
Gary Ruther
Kevin Sackenhiem
Steve Sambiour
Howie Samples
Steve Sams

Brenda Sandrick
Kim Sanford
Tim Sawyer
Bill Sayers
Teresa Scarbordgh
Mike Schaber
Amy Scharringhausen
Veronica Schaub

Kenny Schlenk
Kihm Schlenk
Betsy Schmidt
Jeff Schmidt
Cathy Schliesman
Silvia Schmitthuesen
Neal Schmitz
Cathy Schneider

Angela Scholz
Bobby Schultz
Kevin Schreck
Lawrence Schuten
Kenny Schwartz
Terri Scott
Tony Seals
Susan Sears

Richard Secrist
Dave Sexton
Rodney Shaw
Ray Sherman

Jill Shoemaker
Kim Singleton
Paula Sippel
David Slankard

Missy Slater
Cindy Slazzo
Crystal Smith
Doug Smith

Danny Smith
Jody Smith
Shawn Smith
Steve Smith

Kevin Sackenheim and friends enjoy the snow.

Freshmen Freshmen Freshmen Freshmen

Ted Smith
Vicky Smith
Rhonda Snodgrass
Kihm Songer
Ronda Soule
Wayne Spadafora
Traci Speckt
Roger Spiers

Sheryl Spivey
Andrew Starfill
Angela Steelle
Lorna Stevens
Debbie Strable
Bryon Stropes
Sonja Stout
Sue Supple

Jenelle Swanner
Carea Swart
Dennis Sweet
Larry Talbott
Renee Taulbee
Scott Tews
Richard Thall
Stephanie Thomas

Clifford Thompson
Scott Tillery
Tina Tobergta
Tom Toman
Marta Torsell
Mellissa Trainer
Robert Trauthwien
Jeffrey Ulreich

Scott Vance
Carol Vetter
Vickie Villa
Tina Vlahakis

Tung Thank Vo
Robbie Waddle
Denessa Waldroff
Kelly Walk

Thomas Wallace
Bryon Waller
Stacy Walls
Jim Walsh

Mary Walsh
Donna Ward
Melanie Warren
Danny Watkins

Did you ever notice a Freshmen enjoying himself?

Freshmen Freshmen Freshmen Freshmen

Kevin Webb
James Wells
Richard West
Dennis Whaler
Laura Whalen
Dane Whisman
Teresa White
David White

David White
Shari Wiesman
Kirmit Wiggins
Dawn Wilheim
Carolyn Williams
Scott Williams
Brian Wills
Mary Winkler

Sheila Winkle
Vicki Witt
Wendi Woodruff
Debbie Worley

Michelle Wunch
Tom Wynn
Brian Young
Doug Young

Todd Young
Suzanne Zabel
Tina Bailer
Nicole Baker

Richard Barnes
Robin Beane
Duncan Beer
Susan Bergen

A Freshmen school student enjoys his lunch break.

Jenny Berger
Cathy Bresvell
Steve Brewsaugh
Doug Buck
Pam Byington
Pat Caraan
Betty Chalfant
Tim Cooper

Janet Cox
Scott Dallas
Richie Durbin
Shelly Elder
Kim Fazier
James Harden Fights
Leah Hardy
Brett Day

Freshmen Freshmen Freshmen Freshmen

Becky Hart
Duane Helton
Lisa Hodges
Sheila Hooker
Bob Hoskins
Pam Ivers
Bob Johnson
Tim Johnson

Charlene Jones
Dave Jones
Mark Jones
Rodney Jones
Rick Kent
Jeff Kramer
Dennis Kurzner
Nick LeJeune

Dawn Long
Bob Mader
Mark Mapes
Donna Marischen
Tracy Meaders
Cathy Napier
Susan Napier
Frank Pennington

Willie Pennington
Todd Peugh
Tracy Rees
Karen Spaw
Dave Thomas
Mark Turner
Dewayne Vu
Marfin Wells

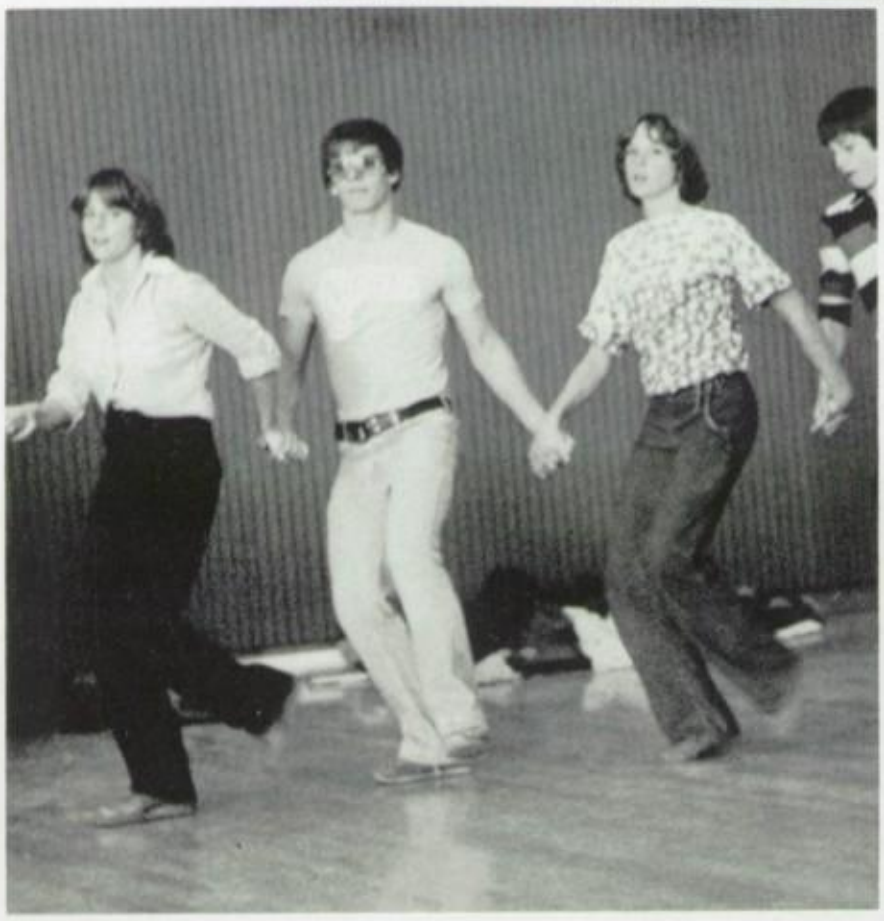

Freshmen enjoy dancing at the German Village

Cory Evans goes for 2.

CRACKED®

Sophomores Sophomores Sophomores

Amy Abner
Buddy Abner
Jerry Abrams
Rhonda Alexandra
Dave Allen
Tammy Allen
Laura Ammon
Linda Andrews

Debbie Andrews
Mike Andrews
Robin Angel
Mike Arminio
Mary Armstrong
Charles Ashdown
Rick Ashton
Jenny Aver

Harold Arvin
Todd Bacon
Kim Baker
Mary Baker
Tina Baker
Debbie Baldwin
Kim Baldwin
Theresa Ballard

Bob Ballinger
Tammy Barbe
Eugenia Barns
Jeff Barnett
Debbie Barnett
Tina Barret
Tammy Bauer
Teri Bauer

John Becknell
Jim Beiser
Claudine Bell
Lisa Berryman

Bill Billet
Angela Biondo
Steve Blevins
Jill Boldman

Lisa Bahrs
Cindy Boggs
Dan Bokeno
Randy Bolser

Glenna Bolton
Charles Bond
Bruce Bonham
Christine Boost

Robin Angel takes time off from her pottery to pose for the yearbook camera

Sophomores Sophomores Sophomores

Rhonda Boothby
Debbie Bowen
Donna Bowling
Dolly Bowling
Mark Brands
Steve Brant
Kin Brantley
Sue Brashear

Deidra Bray
Jeff Brinegar
Donna Brock
Barb Brooke

Teri Brown
Worley Brown
Casey Browning
Amy Brewer

Dan Buck
John Buck
Scott Buckley
Mary Bull

Tina Bullock
Mike Burchett
Laura Burdson
Greg Burrett

Crystal Gleason spies the year-book camera through the lunch crowd

James Burns
Jack Burns
Pam Burns
Tom Burns
Tad Butler
Tony Byington
Rennie Calabria
Andy Campbell

Angie Campbell
Guy Campbell
Jeff Campbell
Brenda Canupp
Dave Cappella
Mike Carlson
Denise Carpenter
Sandy Carpenter

Barb Castrucci
Susan Caudill
Bob Chadwick
Shelly Chasteen
Rick Christopher
Jackie Clair

Sophomores Sophomores Sophomores

John Clark
Ruby Clements
Laura Cline
Amy Cobb
Janet Cobb
Brian Coe
Ron Coleman
Sherri Collins

Keith Combs
Lisa Combs
Lisa Conley
Donnie Cook
Jean Cook
Debbie Cooper
Lisa Cope
Sandy Cornett

Saundra Couch
Steve Coyner
Tera Crain
Debra Crawford

Bill Creech
Rob Crawford
Melissa Cruss
Lynn Daugherty

Nathan Davenport
Kelvin Davidson
Kathy Davidson
Gordon Davis

Phillip Davis
Ronald Davis
Kim Day
Lorie Dean

Mark Smith and Tony Kowell anxiously await a class to start.

John Degaro
Kim Delph
Lori Dendy
Debra Denny
Jeff DePew
Kelly Dilyerd
Diann Dohme
Diane Dougherty

Angie Doyle
Maureen Doyle
Diane Dryden
Martin Durbin
Martha Durham
Doug DuVall
Ron Dyer
Jim Eagle

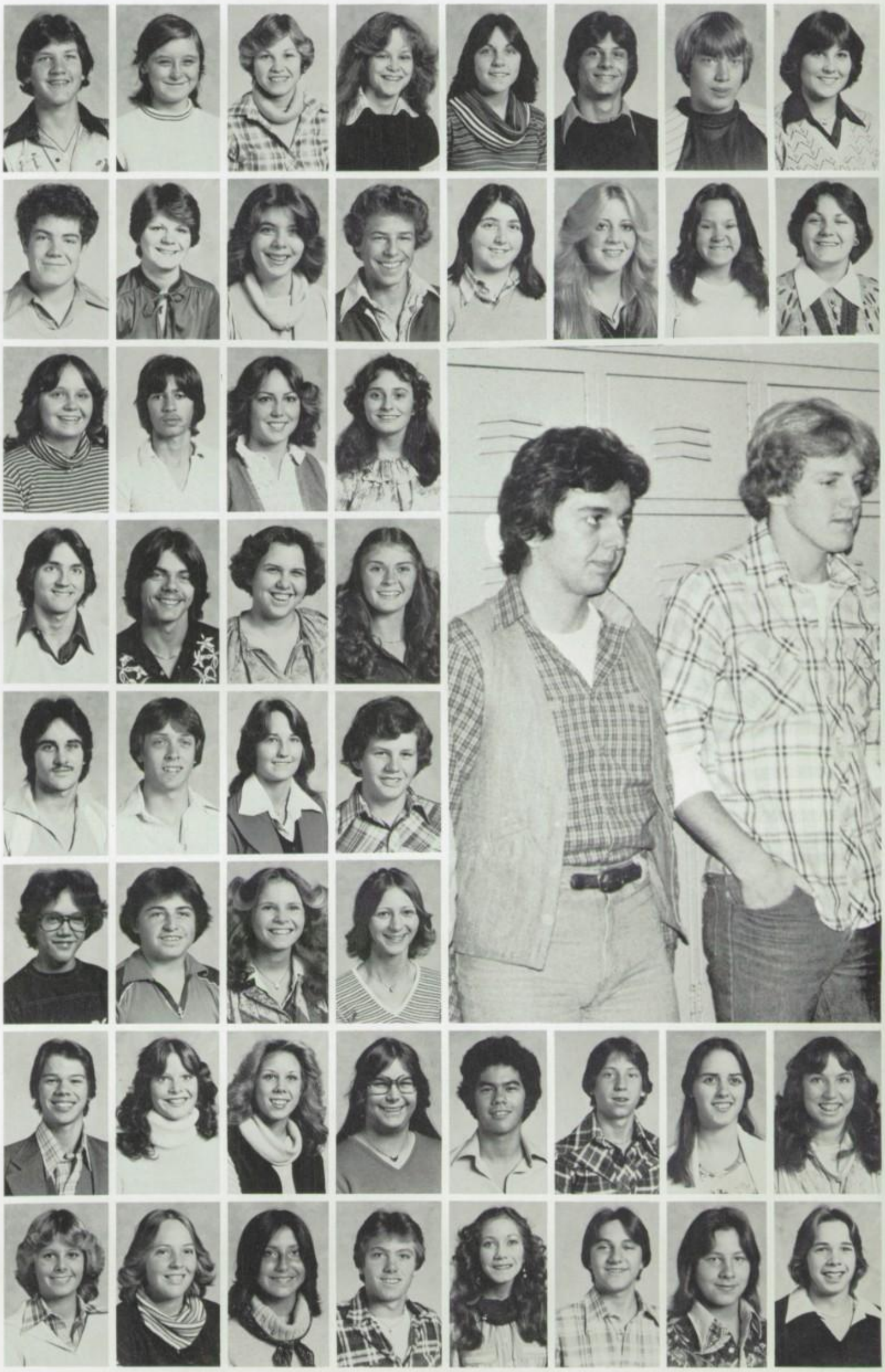

Sophomores Sophomores Sophomores

Kim Ebbing
Linda Ebbing
Cathy Edwards
Lisa Eggleton
Nancy Eggleton
Sherry Emmerson
Kim Ensor
Jenny Ent

Scott Ernst
Tom Esposito
Tomia Estridge
Melissa Evans

Robert Eversole
Tim Eversole
Ghondi Farag
Kelly Farmer

Lisa Farmer
Darryl Farthing
Terri Fath
Becky Feldman

Students examine the school's lunch.

Patty Feltner
Mary Feucht
David Finn
Rhonda Forrester

Thomas Fourman
Jason Fox
Tina Fox
John Frazier
Sandy Frederick
Chris Frese
Mike Fries
Becky Fritzsole

Dan Froehle
Tina Gadd
Anita Gaither
Mike Garcia
William Garret
Mike Gaskins
Holly Glardon
Amy Glatte

Richard Glenn
Devin Goodman
Larry Grace
Doug Gray
Mark Gregory
Beverly Greig
Becky Gressler
Scott Griffin

Sophomores Sophomores Sophomores

Todd Grogan
Cindy Groh
Dan Grossoehme
Pam Gsuenenmeir
Chris Gropenhof
Tina Guffy
Tim Haerblin
Chris Hall

Jon Hall
Chris Hamilton
Jeff Hammock
Christa Hammond

Detra Harper
Leslie Harper
Jami Haruch
Diane Haskell

Tim Hasting
Chris Hauer
Jeff Hawn
Cindy Hayes

Tammy Novak helps support the lockers.

Debbie Hayes
Doug Hedrick
Diana Heinicke
Mike Helsel

Diane Helsey
Kim Henry
Tami Hensley
Jeff Hessel
Charles Herd
Dave Hightower
Randy Hileman
Steve Hills

Vince Hillman
Ginger Hitz
Beth Hines
Don Hitz
Penny Hodges
Sandra Hogdes
Don Hoff
Terry Hoffman

Dawn Hogya
Kelly Hollenkamp
Herb Hood
Jim Horman
Ted Horobin
Mary Hoskins
Terry Hoskins
Dave Houser

Sophomores Sophomores Sophomores

Melanie House
Kathy Huber
Steve Huber
Kevin Heulsman
Russell Hughes
Mike Hurst
Brian Hutton
Mary Irwin

June Imfield
Jimmy Ivers
Greg Jackson
Kim Jackson

Jenny Jacoboski
Don James
Dave Johnson
Robyn Johnson

Wayne Johnson
Allyson Jones
Kristy Jones
Steve Jones

Teresa Joseph
Missy Judd
Kyle Kalberger
Tytus Kalberger

Kim Wilson and
Robin Rutherford
try to complete
an art project.

Jeff Kapp
Jim Kauthman
Mike Kazmerski
Scott Kenedy
Mary Kerby
John Keriunk
Jeff Kirby

Brian Kitts
James Kliemeyer
Lynne Klingel
Doug Knier
Tami Koenler
Jeff Kranenbuhl
Glenn Kruschinski
Denise Kuelthau

Jeff Kuertz
Dan Langeman
Robby Lairmore
Sandra Lainhart
Wavalyn Lainhart
Jeffry Lair
Linda Lambert
Sherry Lambert

Sophomores Sophomores Sophomores

Don Lang
Brian Langewin
Cheryl Lappin
Debarah Larabee
Jackie Lemzer
Eric Lewis
Lisa Lewis
Sally Lewis

Tim Lickliteer
Julie Lien
Ken Little
Deena Lockaby

Deana Long
John Lorenz
Tammy Lowery
Lisa Luman

Jeffery Lungford
Troy Lungsford
Kim Mayes
Kimberly Matteson

Daneie Matson
Kim Marto
Dan Martin
Lynn Martin

Jami Haruch and James Stidham participate in the FHS production of Guys and Dolls.

Connie Martin
Aleisa Marlar
Rick Marco
Lynne Manson
Brian Manning
Paul Mann
Joe Madar
David Mabis

Jackie Mack
John McCollum
Carol McCombs
Rene McClarn
Pat McCoy
Rosemary McDonald
Vicki McGill
Lana McIntosh

Darryl McKnight
Kevin McLung
Scott McMeans
Teresa McMillen
Dan McMurray
Melissa Meeks
Kim Merrill
Mike Meyer

Sophomores Sophomores Sophomores

Dean Miller
Belinda Mills
Stuart Milton
Doug Minyard
Sarah Minnich
David Mize
Sandi Moorehead
Nancy Moore

Eric Morgan
Maria Morris
Brian Murphy
Lisa Naegele
Jeff Nead
Jeff Neff
Nancy Newkirk
Jerry Newman

Lori Niles
Pieper Noonan
Patty Nykalo
Lisa O'Bryan
James Oerther
Melanie Olhouser
Sandy Oliver
John O'Neill

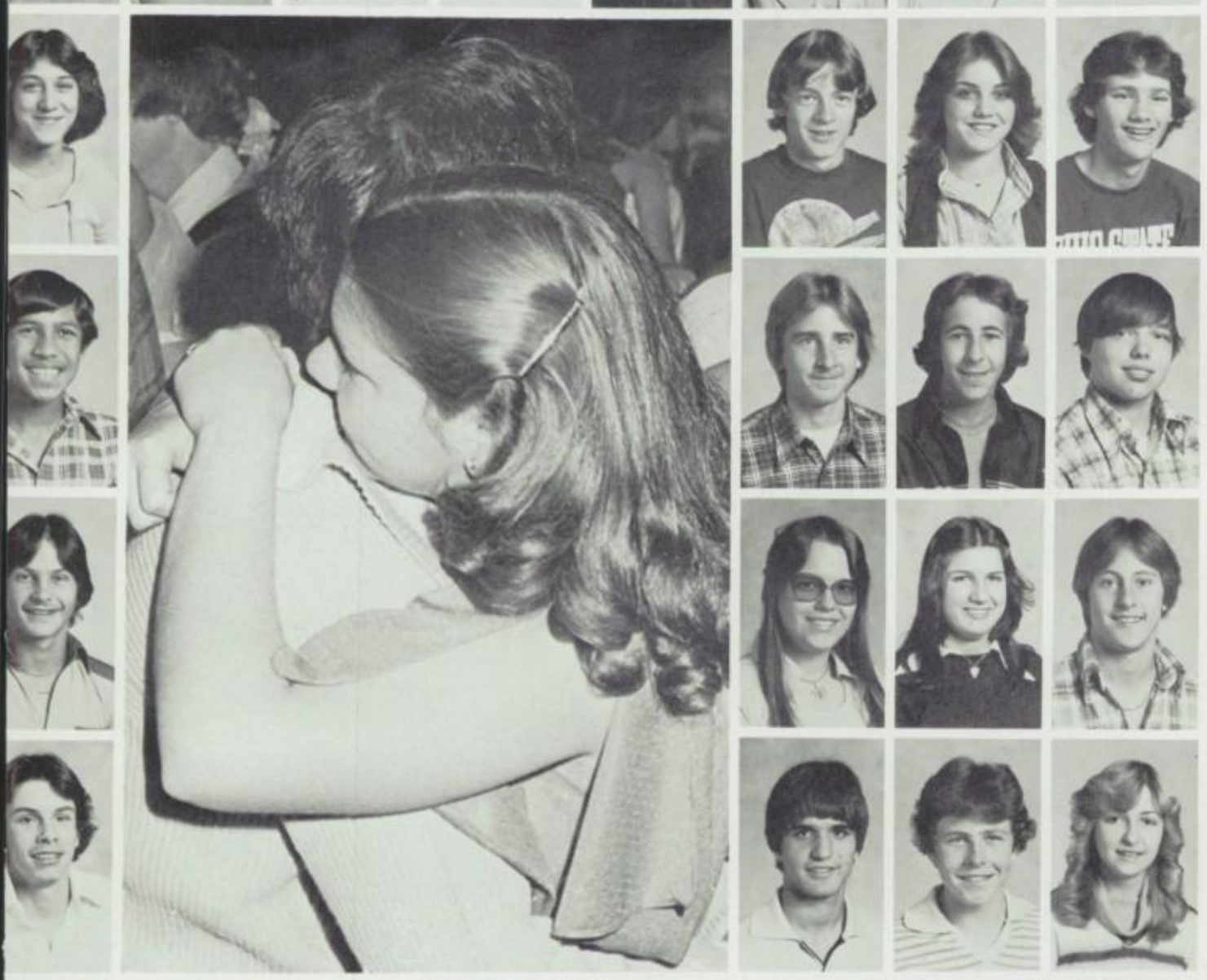

Becky Ott
Steve Oven
Jenny Pape
Richard Parker

Vasant Patel
David Pendergrass
Keith Pendergrass
David Pennington

Jeff Perkins
Teresa Pepple
Barbie Perry
Ken Peterson

Jeff Plunkett
Scott Pollard
Keith Porter
Tammy Postlewaite

Jody Stempfley and Chris Randolph enjoy the Homecoming dance.

Barb Potter
Darrell Prewitt
Diana Pruitt
Lynda Quillen
Lisa Reed
Todd Reiff
Terrie Reinert
Mike Remotigue

Sophomores Sophomores Sophomores

Robin Retherford
John Reynolds
Jay Rickert
Robin Ristau
Jay Robb
John Robbins
Scott Robbins
James Robinson

Sheila Robinson
Steve Roebken
Diana Root
Gina Rose
Arenzil Rowland
Dan Rowland
Brian Ruby
Pam Ruff

Helen Ruhe
Larry Rurik
Barb Rush
Robin Rutherford
Brian Sackenheim
Pam Sanders
Diane Schafer
Ted Schellenbach

Connie Schlabach
Marty Schneider
Joey Schock
Lisa Schloz

Nancy Schutte
Steve Schwartz
Anita Scott
Carol Scott

Pam Scott
Mike Scott
Sue Scott
Gary Sears

Joan Sears
Kate Sears
Dolly Selonke
Dave Shepard

Sandy Moorehead serves punch during the Tri-M initiation.

Mike Singleton
Edie Slaughter
Pam Smith
Greg Smoray
Jitanna Snowden
Kathy Sowder
Michelle Spadafora
George Spear

Sophomores Sophomores Sophomores

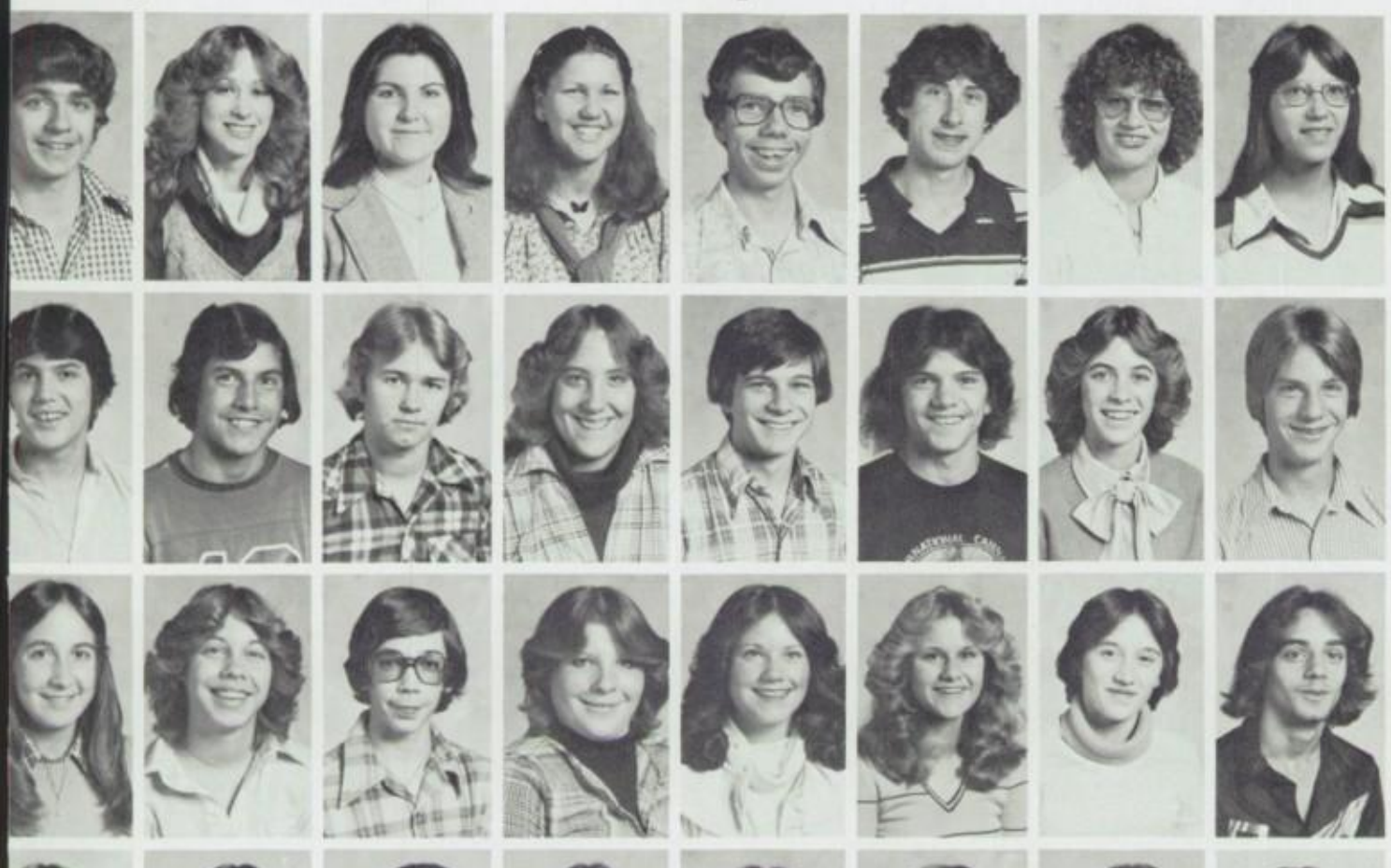

Jon Spindler
Julie Spoerl
Tammy Stanfill
Jody Stempfley
Paul Stevenson
Jim Stoker
Kim Storer
Jeanette Strong

Jeff Sturgill
Robert Suehrsteat
Mark Talbot
Tammy Tanner
Tom Tavolier
Tim Taylor
Vickie Taylor
John Tebbe

Sharon Thall
Barb Thoerie
James Thomas
Lisa Thomas
Laurie Thomas
Schelle Thomas
Sharon Thomas
Pat Tompson

Ranee Todd
Valerie Totten
Gail Townsend
Susan Tibbetts
Nancy Tipton
Ann Trauthwein
Doug Trauthwein
Carolyn Troxeol

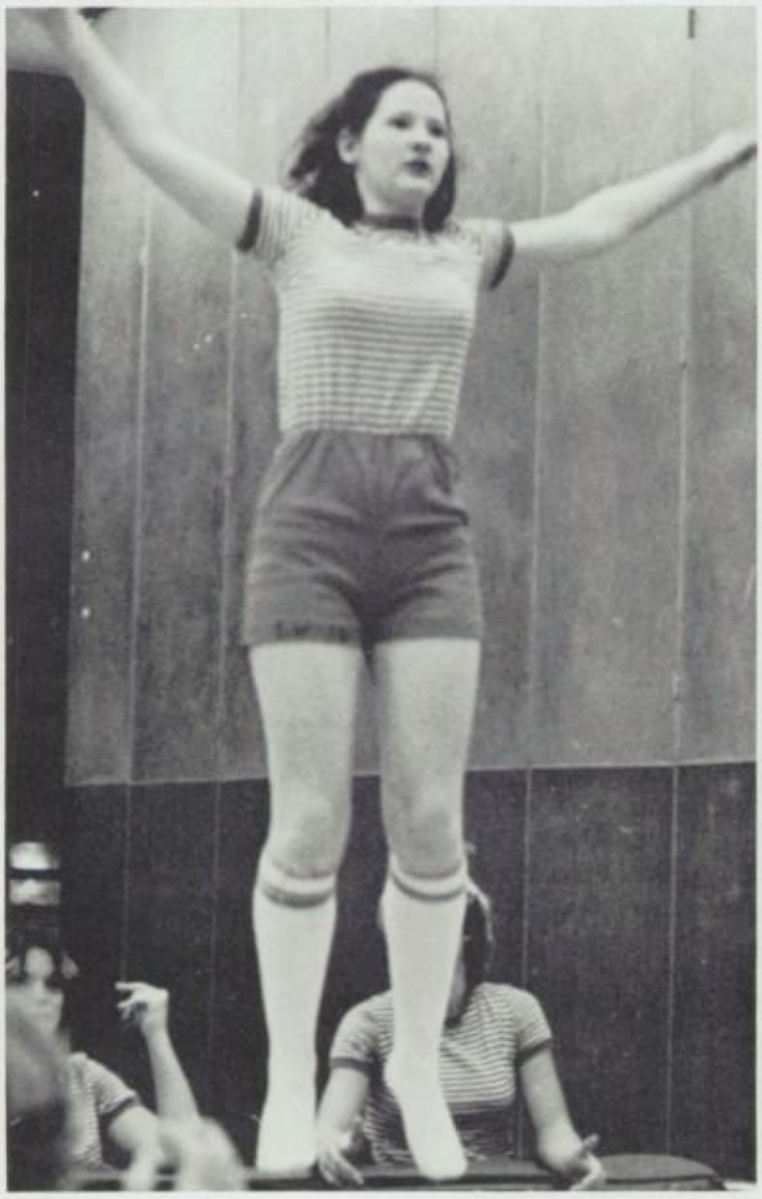

Greg Turner
Leah Turner
Joan Turner
Stuart Uhler

Robin Vidic
Rick Vollman
Dennis Wagner
Eddie Waldroff

MaryBeth Walter
Nancy Warren
Jamie Ward
David Weaver

Natalie Weaver
Mike Weeger
Sheila Wesley
Sandy Wheatley

Tammy Wood
takes a "bounce."

Sophomores Sophomores Sophomores

Donna Williams
Roger Williams
Grace Willis
Phil Willis
Anita Witmath
Debbie Wilson
Kim Wilson
Roger Witt

Pam Waddle
Tammy Wood
Joyce Wright
David Wynn
Susan Young
Mike Young
Diana Zabel
Sherri Wright

Dan Zimmer
Pete Zinsmeister
Tina Augenstein
Lorie Dean
Patty Feltner
David Fricke
Becky Gressler
Tina Hazelwood

Tracy Hoffman
Cheryl Lappin
Sally Lewis
Teresa McMillen
Belinda Mills
Pieper Noonan
Gina Rose
Donna Williams

Students watch their teacher earnestly.

Phil Willis is caught with his mouth open.

Sophomores Sophomores Sophomores

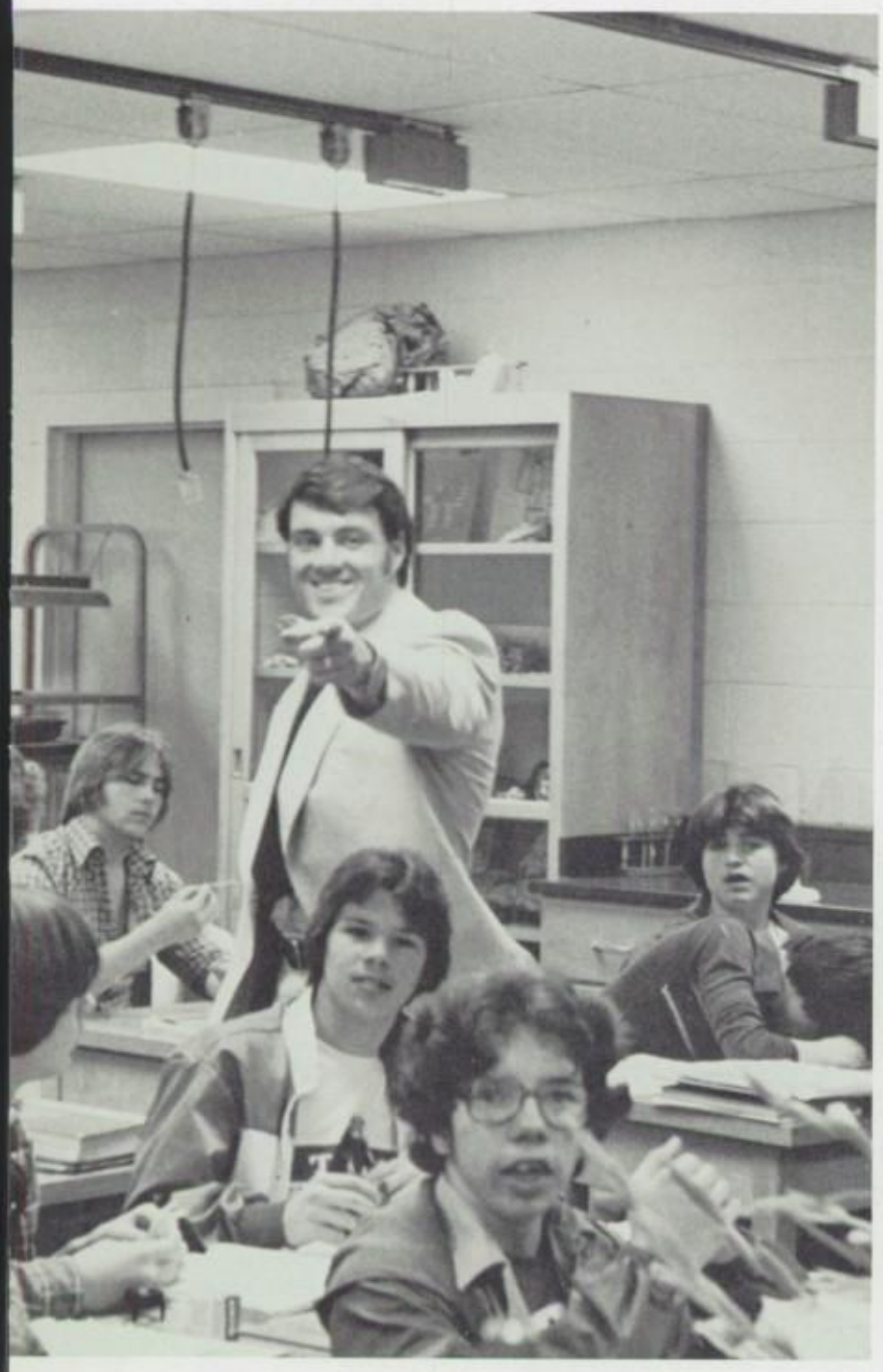

Upper Right: Mr. Carte, don't you know it's rude to point?; Upper Left: Stuart Kelly doesn't look too enthused about his cafeteria lunch; Middle: Marty Durbin downs his SECOND malt; Lower Left: Paul Clark and Julie Lien rest during the King of Hearts Dance; Lower Right: Mr. Staudt decided to take a nap.

Sophomores Sophomores Sophomores

Upper Right: Cindy Boggs says "Only my hairdresser knows for sure!" Upper Left: Devin Goodman and Jim Burns warm up before the Masterworks Concert; Middle Right: Scott Pollard, Ken Peterson and Marty Schneider are all marked with the Scarlet Letter; Middle Left: Kim May gets a rebound; Bottom: Class Officers: Belinda Mills, Lori Dendey, Tara Crain, Susan Tibbetts.

SOMETHING FUNNY

IS GOING ON HERE!

CRACKED®

JUNIORS

Juniors Juniors Juniors Juniors Juniors

Chris Alquist
Becky Allen
Doug Allgaier
Margaret Altieri
Robin Amstutz
Ron Anders
Jim Anglin
Lisa Armenio

Kelly Arnette
Tina Arvin
Melinda Ash
Vickie Augenstein
Carrie Avery
Diana Baechle
Susan Bailey
Gary Baker

Tonya Baker
Ann Ball
Paul Ballinger
Linda Barker
Mike Barnett
Carol Barnickle
Tina Baute
Brian Baxter

Mindy Beckley
Ed Begley
Tracy Beoll
Mike Bilotta
Carla Blackwood
Jeff Blair
Randy Blossom
Tom Bokeno

Sharon Bombach
Jeff Bonasia
Kevin Botkins
Mike Bowling

Steve Brant
Ken Brantley
Susie Braun
Fletcher Bray

Monica Brinker
Joan Brooks
Craig Brown
Judy Brown

Kathy Brucker
David Brutsman
Craig Bryant
Amy Buddo

The dieters of the small cafeteria.

Juniors Juniors Juniors Juniors Juniors

Julie Bueter
Tom Bunting
John Burchfield
Melinda Burns
Ron Burton
Todd Burton
Linda Butler

Dennis Busch
Jim Cahall
Eddie Campbell
Marla Campbell
Robin Campbell
Terry Campbell
Carol Carney

Amy Carr
Mitch Casey
Robin Caudill
Jeff Cawood

Dennis Chaney
Sandy Charles
Melissa Clark
Shannon Clark

Tony Cloyd
Robin Collins
Gary Couch
Chris Cox

Steve Cox
Mark Crain
Kim Creach
Steve Cummins

Susie Braun takes a breather during swim team practice.

Paula Cupp
Connie Curl
Thomas Dane
Tim Day
Ron Dayoff
Colin Defevers
Nancy Delavega
Lynn Depfanio

Don Derosier
Micheal Devavahn
Micheal Dodsworth
Steve Drake
Theresa Drew
Charles Dudley
Missy Dulli
Mike Eads

Juniors Juniors Juniors Juniors Juniors

Bob Eden
Linda Elias
Steve Ellis
Patty Elswick
Barb Endres
Jeanne Erb
Barb Evans
Glenn Evans

Becki Fallen
Bobbi Fallen
Elliot Farmer
Gary Fath
Kelly Finney
Barb Fisher
Jana Fletcher
Rudy Forte

Steve Frolehle
Kenny Gabbard
Shari Gabbard
Pam Gabrielson
Lillian Garcia-Rivera
Carol Garnett
Dawna Garrett
Tina Garnett

Becky Gilbert
Lisa Gingrich
Lynne Glassmeyer
Neal Glatte

Bernice Harrison
Tom Harbin
Patricia Hammock
Bob Hamm

Dana Hamilton
Randy Hambler
Ralph Hall
Mike Hacker

Larry Hacker
Jenny Gschwender
Rhonda Grossman
Steve Grimes

Part of the lunch crowd takes time off from the cafeteria.

Tony Gressel
Cathy Greer
Dwayne Grammel
Shirley Gorttemiller
Penny Gordon
Melanie Goeh
Cynthia Goebel
Crystal Gleason

Juniors Juniors Juniors Juniors Juniors

Phil Hart
Chuck Hartsock
Audrey Harvey
Randy Hassler
Mark Hoskins
Mark Hatfield
Tina Haydon
Caroline Hawkins

Jerry Hawkins
Doug Heichelbech
Brett Heinicke
Candice Heldman
Julie Henning
Sandy Hessel
Clyde Hesselgross
Dave Hester

Denise Holé
Lisa Hooker
Diane Hormann
Cheryl Hubbard

John Howard
Sherry Hubbard
Pam Huff
Heidi Hurley

Paul Hurst
Nancy Hutton
Teresa Hyde
Diana Ivers

Scott Ivey
Jane Irving
Laura Irwin
Bob Jackson

Don Hitz discovers
"Sleep Studying."

Guy Randall
Jackie Jacoboski
Paul Jacquin
Kim Jennings
Jeralyn Jensen
Scott Jewell
Baron Von Jaboninski
Robyn Johnson

Renee Johnson
Sherry Johnson
Tasha Johnson
Tony Johnson
Jenny Jones
Kim Jones
Lisa Jones
Rodney Jones

Juniors Juniors Juniors Juniors Juniors

Teri Jones
Mike Judd
Kim Justice
Tina Justice
Ron Kaiser
Charlie Karup
Jeff Karraker
Jenny Karraker

Amy Kay
Debbie Keller
Dave Keller
Fantine Kerkaert

Diana Kidd
Sandy Kidd
Lynn King
Cindy Kitchen

Dee Klein
Tony Kowell
Jeff Kristoff
Dan Kroger

Cathy Laigner
Dennis Lakes
Sharon Lakes
Boyd Lamb

Mike Billota has a quiet moment after finishing his lunch.

Jarves Lamb
Sheila Lambright
Jean Lageman
Mark Lappin
Jod Lewis
Phillip Lewis
Susan Litner
Charlotte Lockaby

Janna Lotz
Lance Luke
Jenny Lukes
Mark Lutz
Danny Lynch
Mary Lynch
Cheryl Manson
Julie Mainous

Jeff Mainous
Greg Maddy
Wesley Marcum
Janet Martin
Jeff Martin
Linda Martin
Bill Maston
Richard McCombs

Juniors Juniors Juniors Juniors Juniors

John McCoy
Mark McElroy
Dawn McGinn
Kim McIntosh
Kathy McKeever
Teresa McLemore
Julie McMillen
Valerie McQuate

Neil Menninger
Jeff Messer
Cindy Michaels
Jackie Miller
Jeff Miller
Kenny Miller
Kelli Mills
Mike Minnich

Laurie Mitroff
Sarah Moellmann
Lynn Monday
Pat Montgomery
Linda Murray
Lisa Mushrush
Ron Muskopf
Scott Nicol

Rick Neumann
Beth Nesselroad
Dee Dee Niemier
Dan Oliver
Harry O'Halloran
Robert Panosh
Lisa Parker
Diane Parrish

Christy Parsons
Jill Pater
Donna Patterson
Debbie Payne

Bobby Pennington
Lindy Perry
Jenny Peters
Clarence Phalen

Jean Phalen
Jeff Phillips
Kathy Plummer
Kathy Phillips

John Prazynski
Tim Price
Joey Proccacino
Jenny Purvis

Jim Cahall gives a convincing performance during "Wait Until Dark."

Juniors Juniors Juniors Juniors Juniors

Fred Quick
Eric Queen
Chris Randolph
Dorreen Rattman
Tom Redick
Mike Rednour
Greg Reed
Steve Reed

Tim Reed
Mark Rees
Joe Remotigue
Mike Retherford
Penny Renyolds
Jack Rice
Joan Rechard

Paul Richardson
John Ristau
Mike Ritzie
Judy Robertson
Sherri Robinette
Traci Ronime
Dina Rose
Lisa Rose

Lisa Ross
Rick Rouse
Donna Rowland
Judy Rupert

Jill Russell
Lisa Sabo
Teresa Samples
Debbie Sayers

Russ Saylor
Karen Sheve
Ruth Schick
Bonnie Schlabach

Lisa Smith portrays a young artist.

Kathy Schmaltz
Jenny Schmidt
Rhonda Schrubber
Donna Schwartz

Karen Schwartz
Linda Sellers
Connie Selorkell
Diane Senger
Margaret Setsel
Connie Severance
Dave Sharp
Debbie Snerbs

Juniors Juniors Juniors Juniors Juniors

Larry Silberman
Gordy Silvers
Sandy Sims
Robin Sims
Carry Ann Singleton
Kevin Slater
Brenda Smith
Lisa Smith

Mark Smith
Mark Smith
Philip Smith
Randy Smith
Selina Smith
Rex Sowards
Ryan Sowards
Sonda Sparks

Tim Spradling
Ray Stark
Kris Stevens
Tonda Steel

Belinda Stimetz
Shert Stone
Jimmy Strunk
Roger Strunk

Teresa Sulfridge
Chuck Swanner
Aares Suttmiller
Mark Sykes

Tammy Tabor
Todd Taylor
John Tebbe
Jerry Terdoest

Steve Cummins is a real "swinger."

Bob Thompson
Chris Thompson
Mike Thompson
Terry Thompson
Diane Tipton
Amy Toman
Debbie Tratwein
Kathy Traylor

Kathy Travilo
Doria Van Doren
Jeff Vannatta
Lisa Varner
Allen Venefron
Mike Vetler
Pam Vlahakis

Juniors Juniors Juniors Juniors Juniors

Bart Vogt
Vicki Vollman
Pam Wagers
Ann Walsh
Karen Ware
Rick Watson
Melanie Watts
Kim Weber

Renee Wehman
Vicki Weier
Jenny Weinman
Patty Weiser

James Wendel
Steve Wheatley
Bob Wheeler
Rhett Whisman

Dan White
Toni Wilhort
Steve Wilke
Jenny Williams

Tammy Williams
Phil Willis
Doug Wilson
Carol Wise

Research paper deadlines are a bite!

Beth Withrow
Annie Witt
Vickie Wittie
Shawn Woedl
Lisa Wolf
Marc Wolfrum
Tony Wood
Brad Woodall

Bob Woodrow
Cheryl Woodward
Gail Wossum
Tony Wright
Melvin Wynn
Eddie Young
Delores Zabel
Debbie Zompero

Juniors Juniors Juniors Juniors Juniors

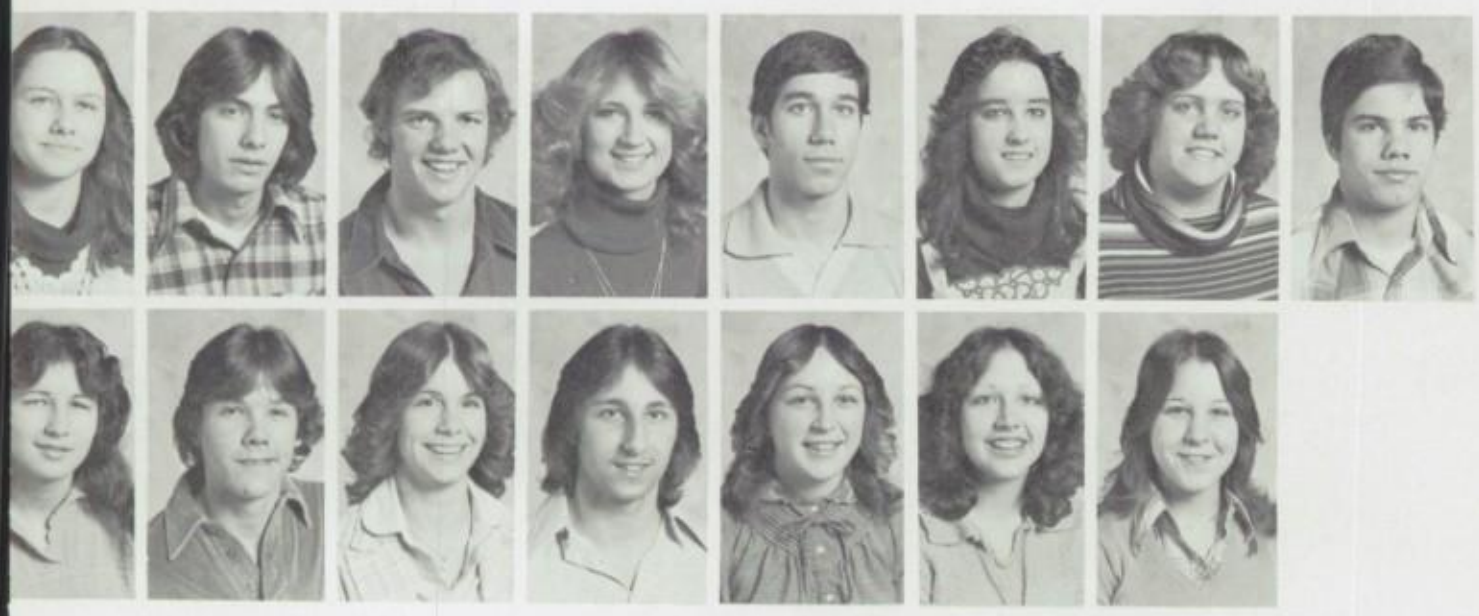

Vicki Augenstein
Tom Bokeno
Paul Clark
Dawna Garnett
Stephan Hasinski
Karry Killingsworth
Sharon Lakes
Phil Lewis

Teresa McIntosh
Dave Patrick
Tracey Roberts
Bryan Ross
Missy Shuey
Teresa Westfall
Denise Zompero

Science Club encourages the passing of the tax levy.

Greg Reed's smile shows his pleasure.

Clyde Hesselgesser and Russ Saylor discuss their Social Studies assignment.

Juniors Juniors Juniors Juniors Juniors

Upper Left: Cindi Goebel plays sweet melodies on her xylophone; Upper Right: Worley Brown struts his stuff; Lower Left: Stewart Uhler performs as an emcee; Lower Right: a group of juniors relax during recess.

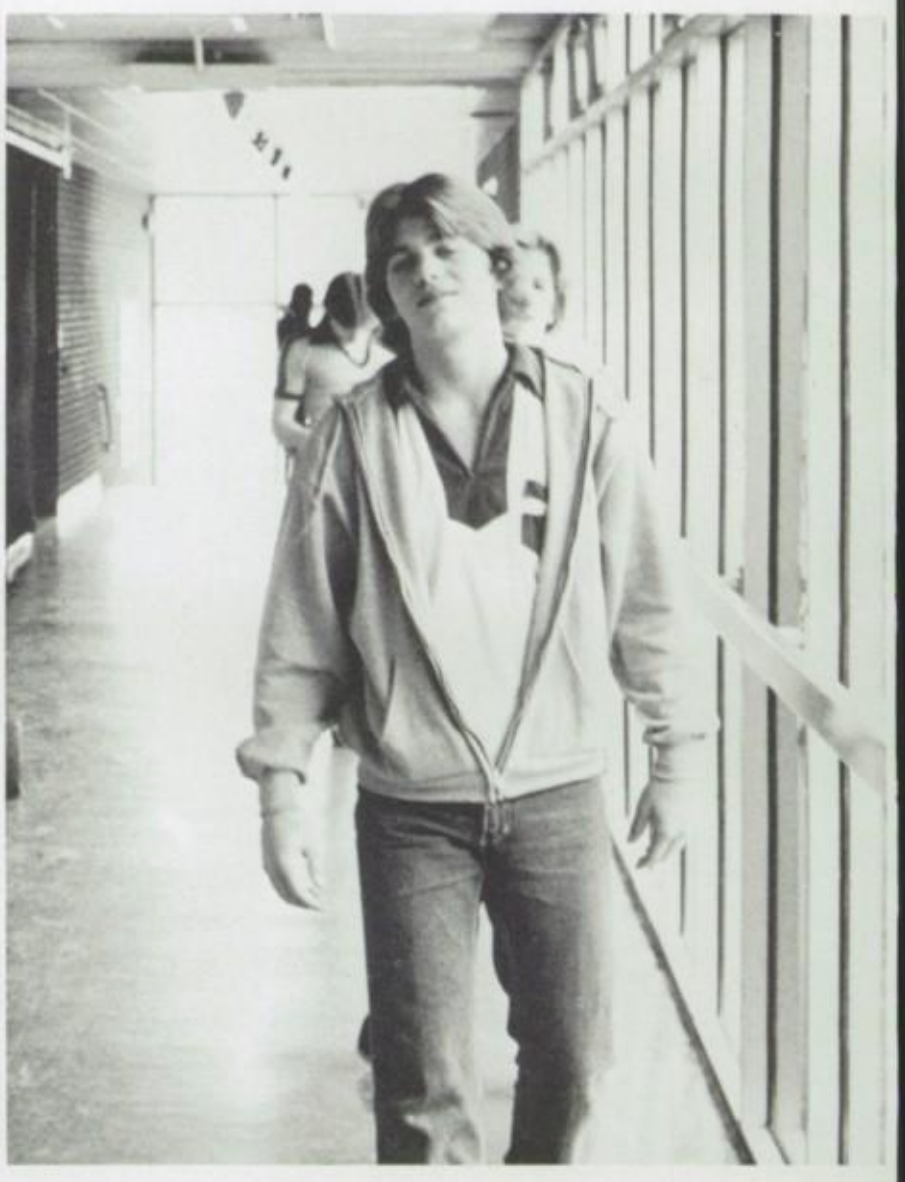

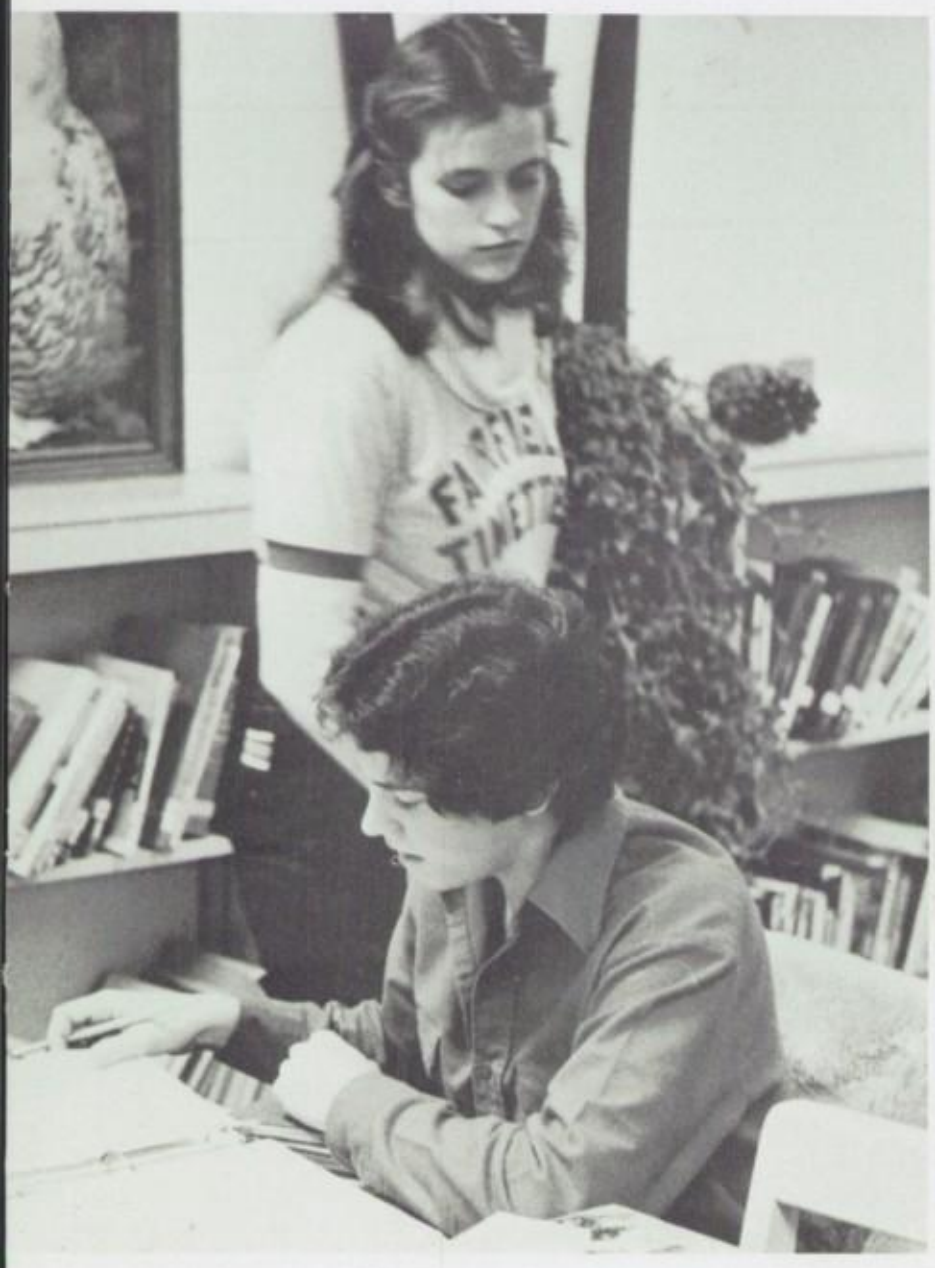

Upper Left: Lisa Gingrich tries to finish an art project during Hat Day. Upper Right: Barb Evans sings "Jon's Song" during the 1979 Variety Show. Lower Left: Linda Murray and Brian Baxter scramble around the library researching for Comp. II. Lower Right: Jackie Jacoboski and Mrs. Simmons have time to talk as the scheduling crowd dies down.

Juniors Juniors Juniors Juniors Juniors

Upper Left: Chris Randolph, Lisa Ross, and Ken Brantley quietly wait to buy flowers; Lower Left: Clyde Hesselgesser advertises a sunny southern vacation; Upper Right: Bonnie Schlabach, Christy Parsons, and Sue Litner show spirit on Hat Day; Middle Right: John Kerinuk smuggles a Ho-Ho out of the small cafeteria with John O'Neil as his accomplice; Lower Right: Neal Menninger and Diane Warman plot to overthrow the library.

CRACKED

D. Russell Lee Vocational School Students

CRACKED

J.V.S.-145

J.V.S. J.V.S. J.V.S. J.V.S. J.V.S. J.V.S.

Randy Alcorn
Tammy Becknell
Ron Bruner
Daryl Bullock
Kirk Bunger
Jeff Burns
Rick Carpenter
Norman Cheek

Tim Colley
Ron Combs
Jim Craft
Pat Doughman
Mike Drew
Debbie Earie
Doug Euth
Dan Farmer

Anita Gabbard
Linda Gelinas
Dennis Groh
Lori Gross
Mike Harris
Sharon Klock
Ken Kosenbauer
Jennifer Lawder

David Lawrence
John Lockhart
Kenny Lynn
Phyliss McDonald
David Meyers
Jim Meyung
Fred Mitchell
Jon Moore

Janet Moore
Wayne Moore
Kenny Morgan
Robert Nelson
Erika Niemeier
Tina Ragland
Vera Ratliff
Bob Reger

Beverly Reynolds
Rick Robbe
Charles Robinson
Karen Rowe
Steve Schuckman
Chuck Seltner
Larry Sherbs
Ronnie Simpson

Tony Singleton
Kirk Smith
Tim Smith
Bob Turner

J.V.S. J.V.S. J.V.S. J.V.S. J.V.S. J.V.S.

Upper Left: Bob Turner listens intently (ha!) to instructions during picture taking. Upper Right: Steve Morton and Steve Overholser in the J.V.S. Media Center. Lower Left: A group of disinterested girls during the slave sale. Lower Right: Fred Mitchell, Wayne Moore and friend watch the students (girls) entering the Media Center.

J.V.S. J.V.S. J.V.S. J.V.S. J.V.S. J.V.S. J.V.S

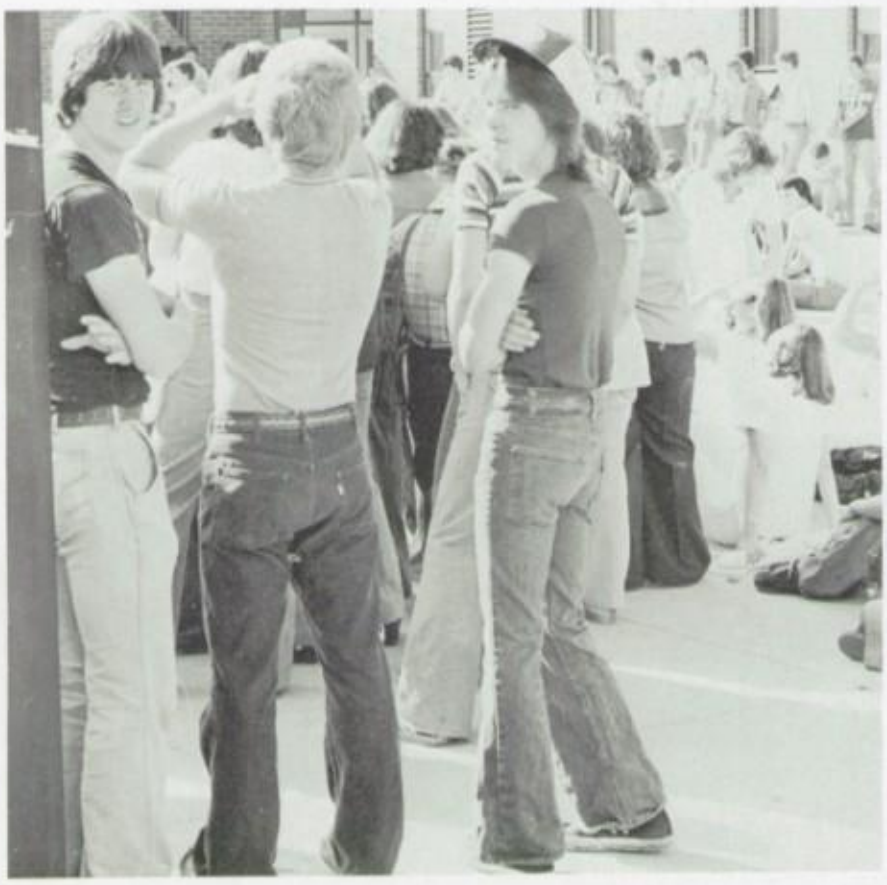

NATIONAL LAMPOON

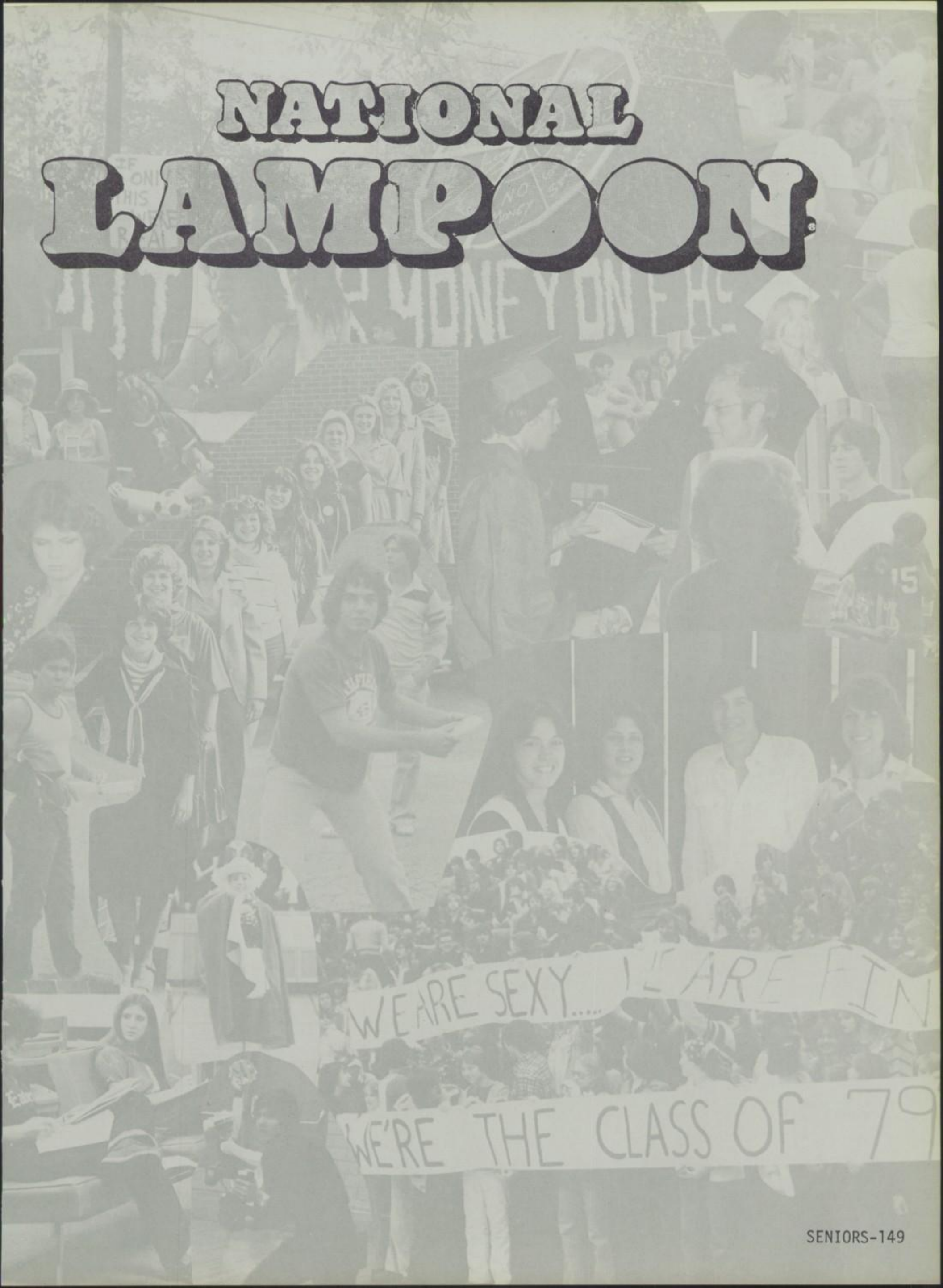

Seniors Seniors Seniors Seniors Seniors

Missy Adleta
Lori Allen
Tina Anders
Sherry Anders

Jerry Anderson
Norman Andrews

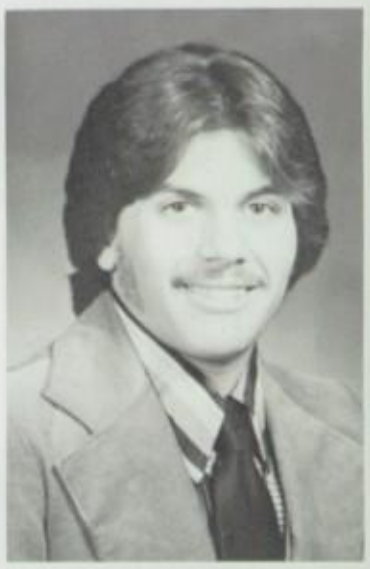

Sharon Armstrong
Deborah Arney

Janae Tibbetts displays an unfinished project.

Jim Asher
Jeff Baker
Jerry Barrett
Todd Bartels

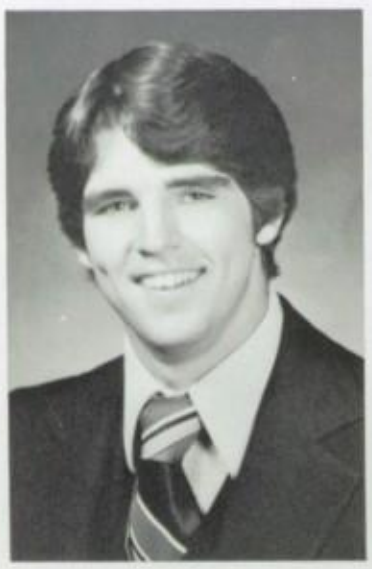

Seniors Seniors Seniors Seniors Seniors

Ken Barton
Kim Bauer
Kathy Baynes
Belinda Beane

David Bell
Linda Bell
John Bennett
Kathy Bergen

Tim Bevis
Jeff Bicknell

Rick Clemmons and Ken Shreck believe that two heads are better than one.

Eric Billeter
Tami Bishop

Seniors Seniors Seniors Seniors Seniors

Bob Bober
Annette Boggs
Linda Bolton
Lisa Bossert

Nanette Botts
Brenda Bounds

Cindy Bourne
Carol Bowling

Juniors and Seniors listen attentively as Mr. Fox talks during Career Development class.

Gary Bowling
Jana Bradbury
Willy Brant
Bill Branzel

Seniors Seniors Seniors Seniors Seniors

Steve Brashear
Tari Braun
Shawn Brehm
Greg Brewer

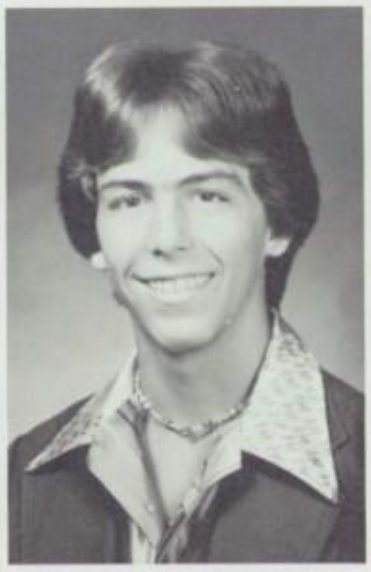

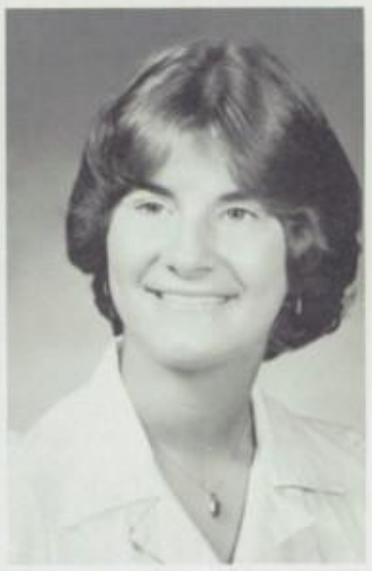

Kim Brinker
David Brinker-Wessel
Keith Brown
Maria Burchfield

Bruce Burford
Dave Burnette

Darlene Burns
Linda Campbell

Jon Payne tries to finish his WARRIOR deadline.

Seniors Seniors Seniors Seniors Seniors

Rosalind Campbell
Patrick Capella
Tina Cappa
Tina Carcatera

Kathy Carlson
Greg Carr

Jana Carson
Lisa Catanzaro

Dave Burnette shows his talent by grading Chemistry tests.

Lisa Chaperon
Linda Cheek
Robert Church Jr.
Bill Clark

Seniors Seniors Seniors Seniors Seniors

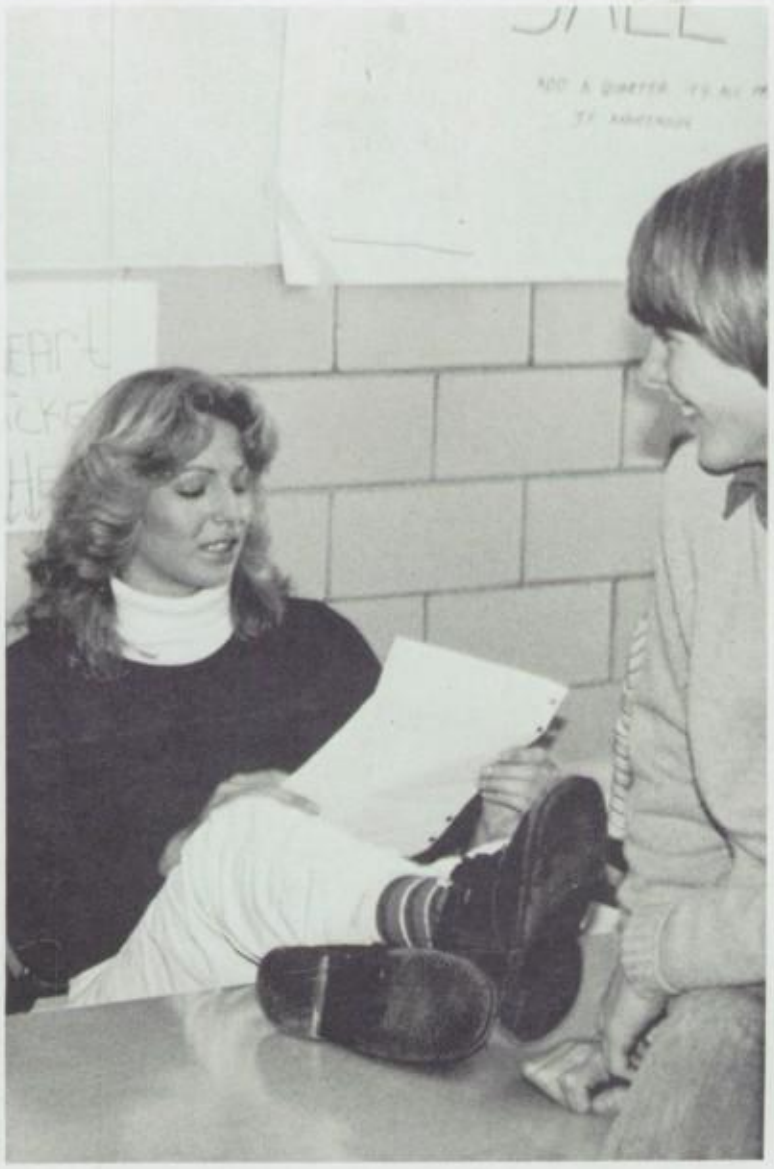

Janet Clark
Dan Colley

Greg Collins
Sue Connally

Stephanie Jeffries and Scott Hann discuss Sweetheart Dance ticket sales.

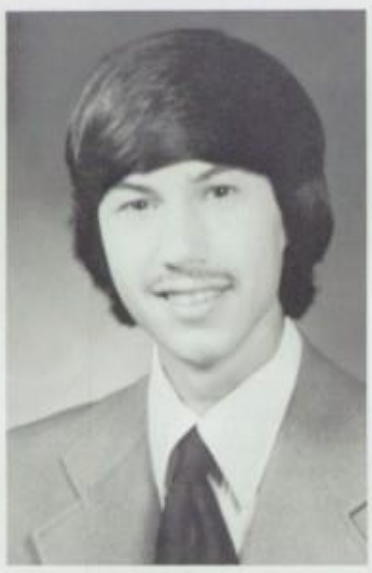

Andrea Conrad
Jeff Cook
Robert P. Cook
Tim Cook

Claudia Coots
Lori Cope
Kerry Cornett
Sherry Covert

Seniors Seniors Seniors Seniors Seniors

Dan Cox
Scott Crabtree
Mark Craig
David Crawford

Rick Crawford
Kenneth Cribbet

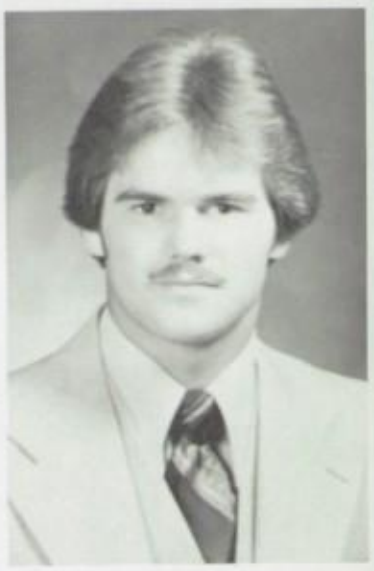

Donna Cummings
Marilyn Dalton

Todd Retherford tries to solicit money for his Sweetheart Dance can.

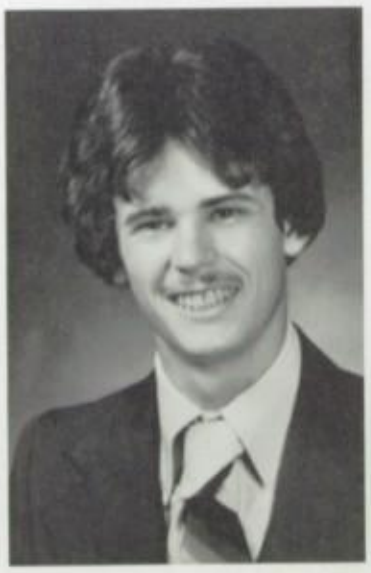

Dave Daugherty
Dave Davenport
Mark Davison
Dan Denny

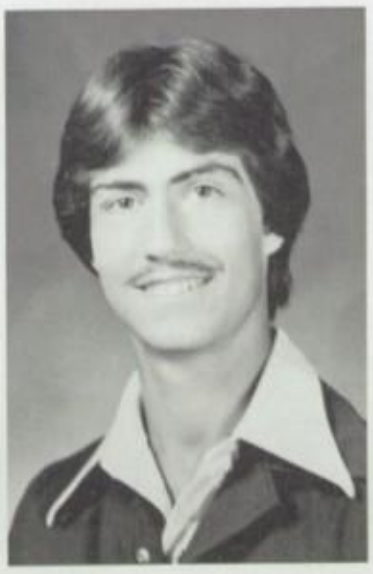

Seniors Seniors Seniors Seniors Seniors

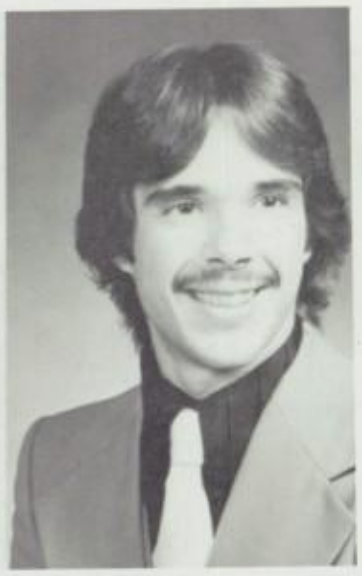

Dave Disney
Diane Donisi
Teresa Donner
Dwight Dotson

Pat Dougherty
Bryan Downie
Dave Doyle
Doreen Durham

Mike Durham
Amber Dyson

Melissa Eagle
Gae Easter

Barb Simonson and Judy Brown leave the cafeteria in search of . . . . . ?

Cindy Edington
Cecilia Elick
Renny Emerson
Janet Engdahl

Angela Esposito
Todd Evans

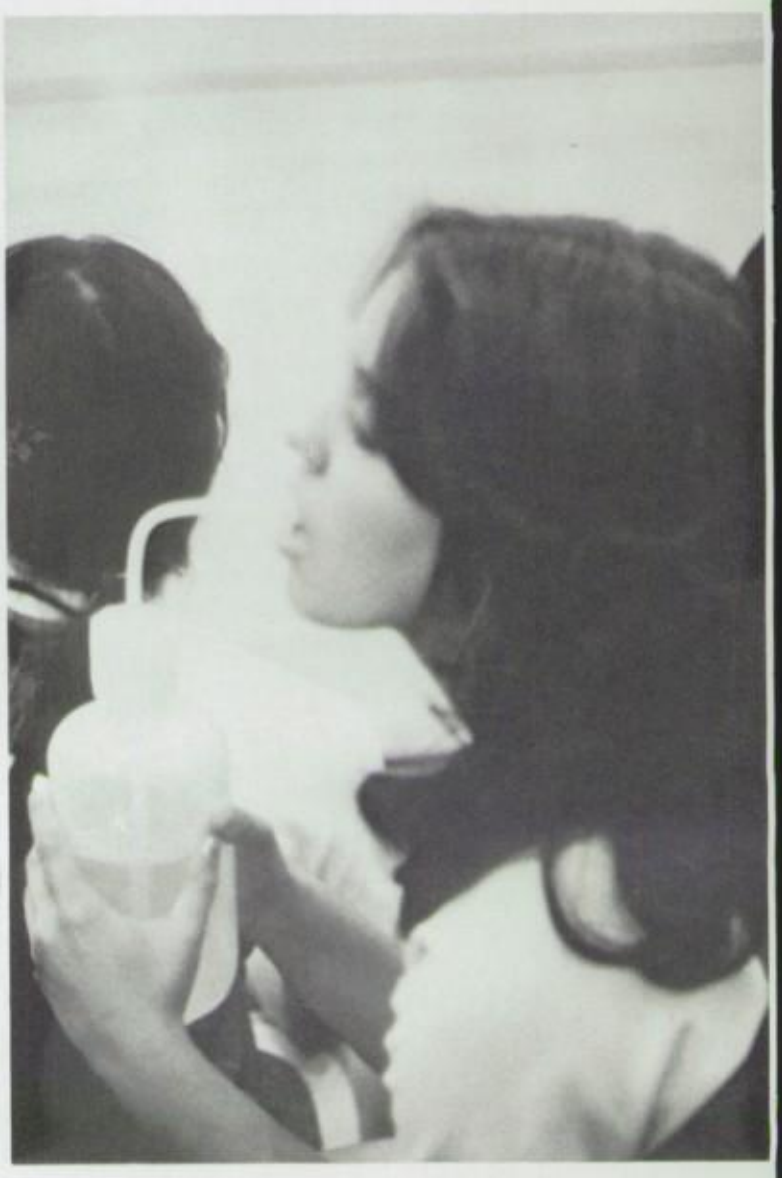

Barb Fangman
Brett Fankhauser

Marilyn Dalton takes a breather during a volley-ball game.

Janie Faulkner
Carol Fields
Leisa Fights
Kate Florio

Seniors Seniors Seniors Seniors Seniors

Joyce Focke
Scott Fowler
Ron Frank
Tammie Frazier

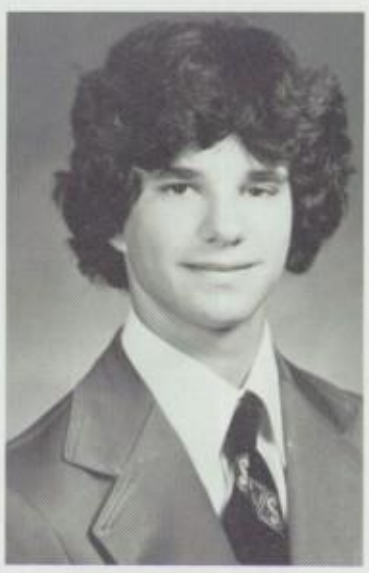

Ron Freyberg
Sandy Gase
Debbie Gentry
Jeffrey Gobbi

John Gobbi
Rita Grant

Lonnie Gray
Richard Green

Terri Hopton tries to understand the plan Mr. Hicks has for her future.

Seniors Seniors Seniors Seniors Seniors

Steve Gressel
Debbie Greig

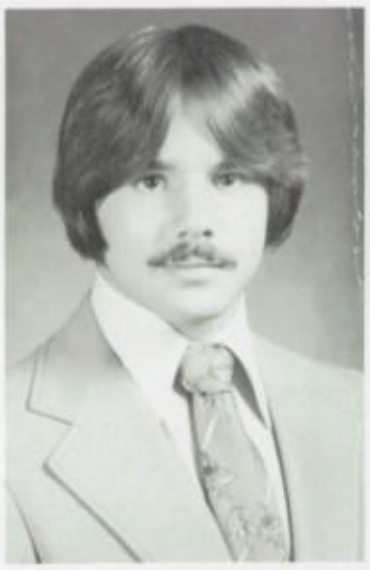

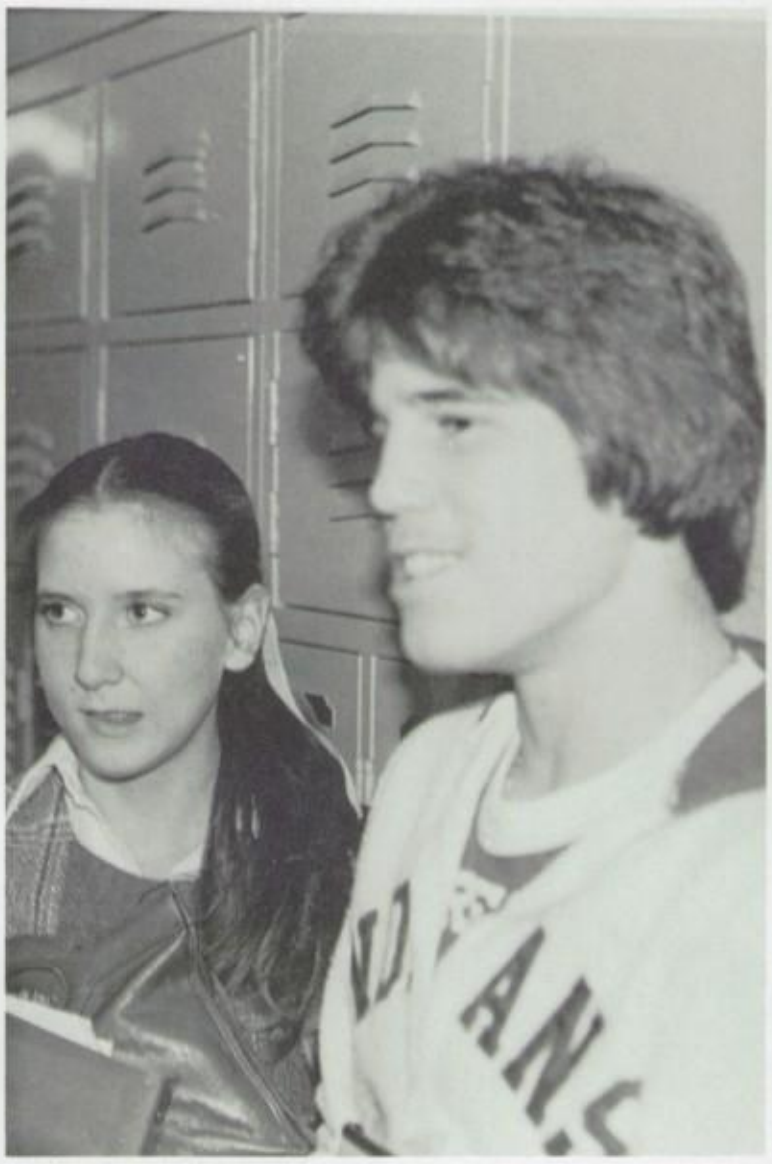

Denise Grayson
Deborah Grove

Tari Braun and
Van Reid stop for
a "quickie" chat
between classes.

Gary Grupenhof
Bill Guenther
Charlie Guiler
Virginia Guldner

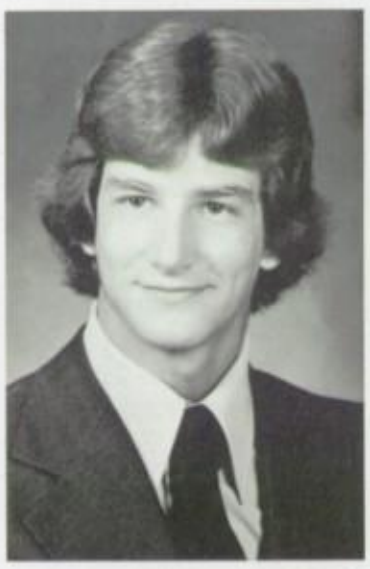

Lisa Haas
Kim Habig
Scott Hadley
Bobbie Hall

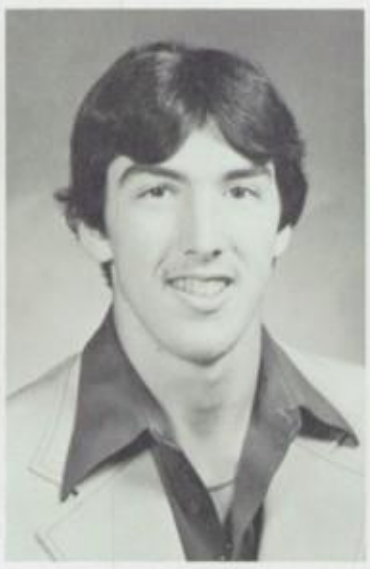

Jeni Hamilton
Mark Hammel
Dale Hammons
Scott Hann

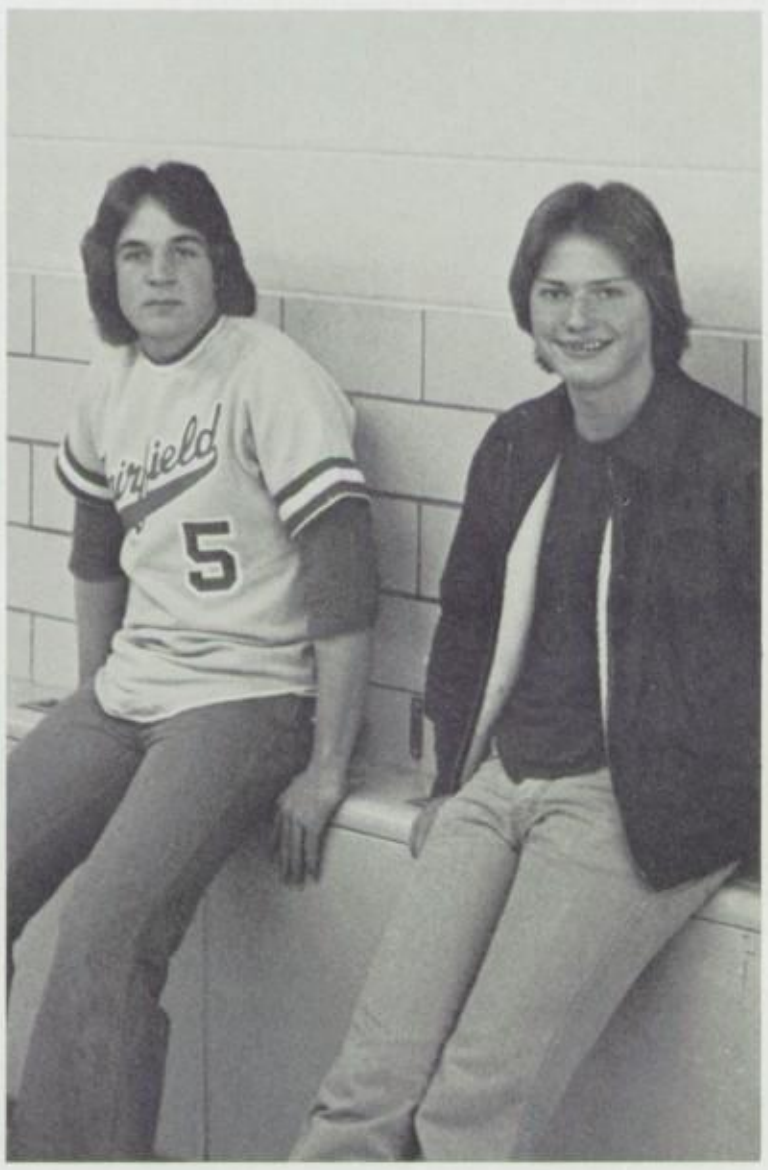

Scott Hardwick
Tim Harmon

Julie Harris
Karla Hart

Bill Guenther and
Kyle Murdon know
the radiator is
good for ONE
thing . . . sitting.

Patty Harvey
Daryl Haydon
Dale Hazelwood
Jane Heatherton

Brenda Hegner
Steve Heitfield

William Helsel
Daniel Helton

Brenda Wear holds up her end of the deal.

Lori Helton
Melinda Hendrix
Kathy Hensley
Kevin Hensley

Mark Henson
Melissa Herald
Sandra Herald
Neil Hershner

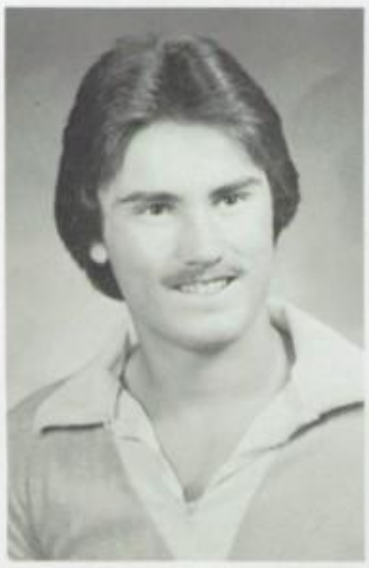

Everett Hibbard
Karen Hicks
Rebecca Himes
Rusty Holbrook

Sheila Holbrook
Terri Hopton
Randall Howard
Wayne Howes

Cindy Hubbard
Robby Hubbard

Rusty Hubbard
Michael Huentelman

Tami Bishop and
Ron Freyberg dis-
cuss CATastrophic
class problems.

Rachel Jett
Patty Jewell
Preston Johnson
Sonia Johnson

Tim Johnston
Lora Jones

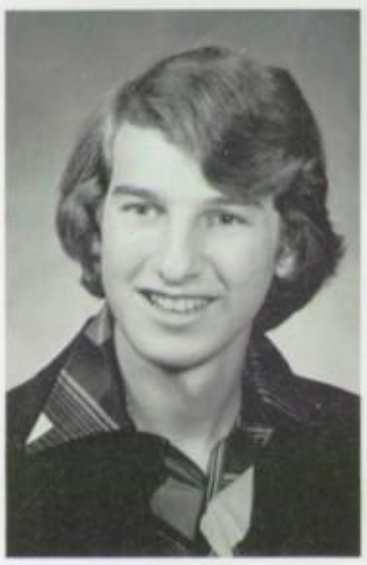

Randy Jones
Ray Jones

Tom Burke plays during the Tri-M banquet.

Steve Jones
Teri Jones
Kathy Julian
Denise Kangas

Seniors Seniors Seniors Seniors Seniors

Thomas Hunley
Sherry Hunter
Gary Hutzelman
Tracy Hutzelman

Barb Inforzato
Sheri Jackson
Marianna Jacobs
Kim Jacquin

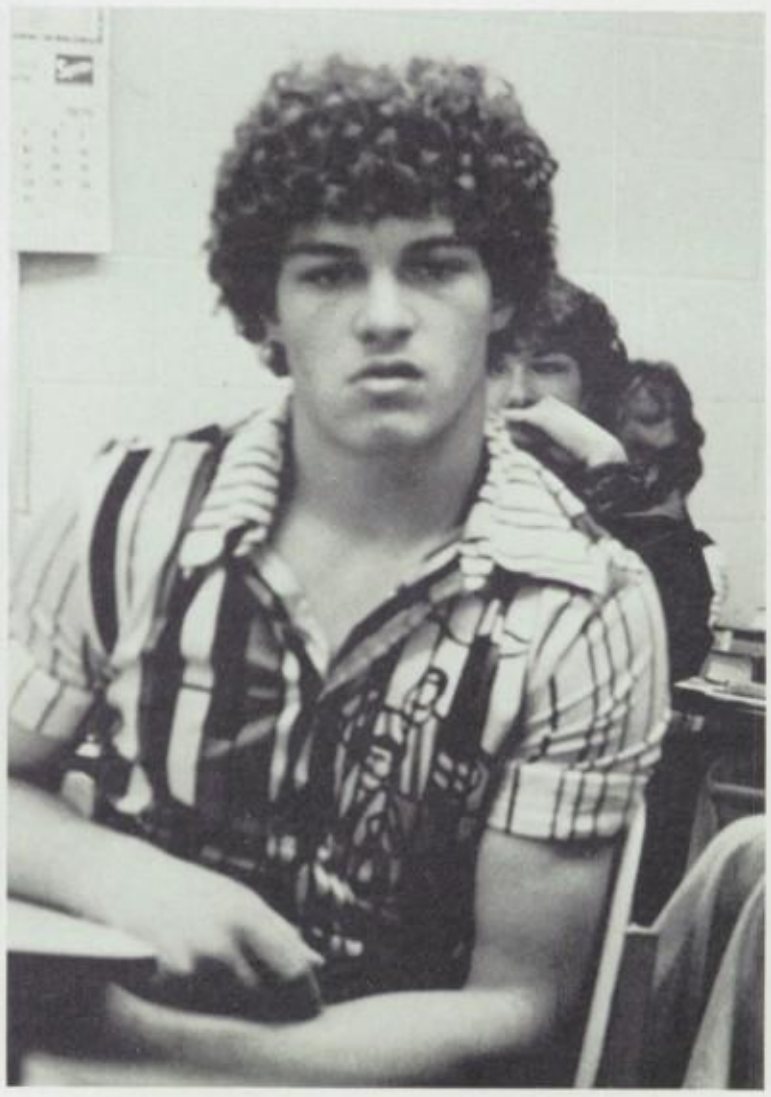

Connie Jarvis
Kathy Jeffries

Stephanie Jeffries
Tinde Jesenski

Scott Crabtree tries to muster energy to stand up for the "Star Spangled Banner."

Peggy Kazmierski
Lori Kiefer

Tim Keller
Kim Keyes

"Bonnie you'd better not . . . take my picture," said Elaine as Bonnie took her picture.

Jeff Kimble
Kim Kleintank
Sandy Knobeloch
Steve Kolbenstetter

Terry Korn
Katie Kranbuhl
Tim Kroger
Jenny Kurfiss

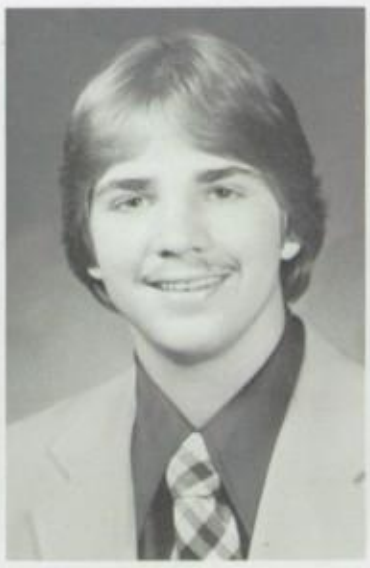

Dan Kurzner
Robin Kyle
Tom Labbe
Christie Laingor

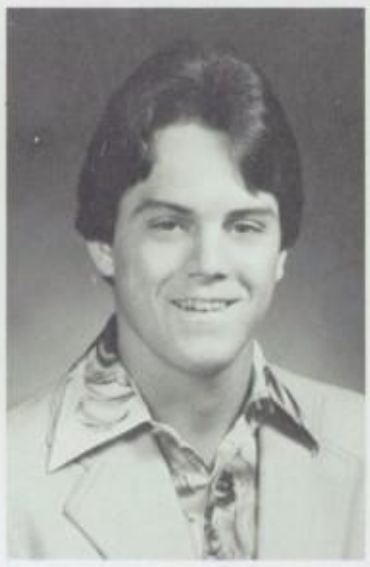

Kirk Lake
Marsha Lamb
Ronald Lang
Jeff Langdon

Greg Lee
Joel Lee

Bob Lewis
Gina Lewis

Carl Duderstadt pensively watches the ant races.

Nancy Lewis

Mary Ellen Liles

Pamela Lindemuth

Robert Lindsay

Steve Lintonir

Mary Jaye Liset

Mark Little

Karen Livingston

Mark Lungsford

Mark Lykins

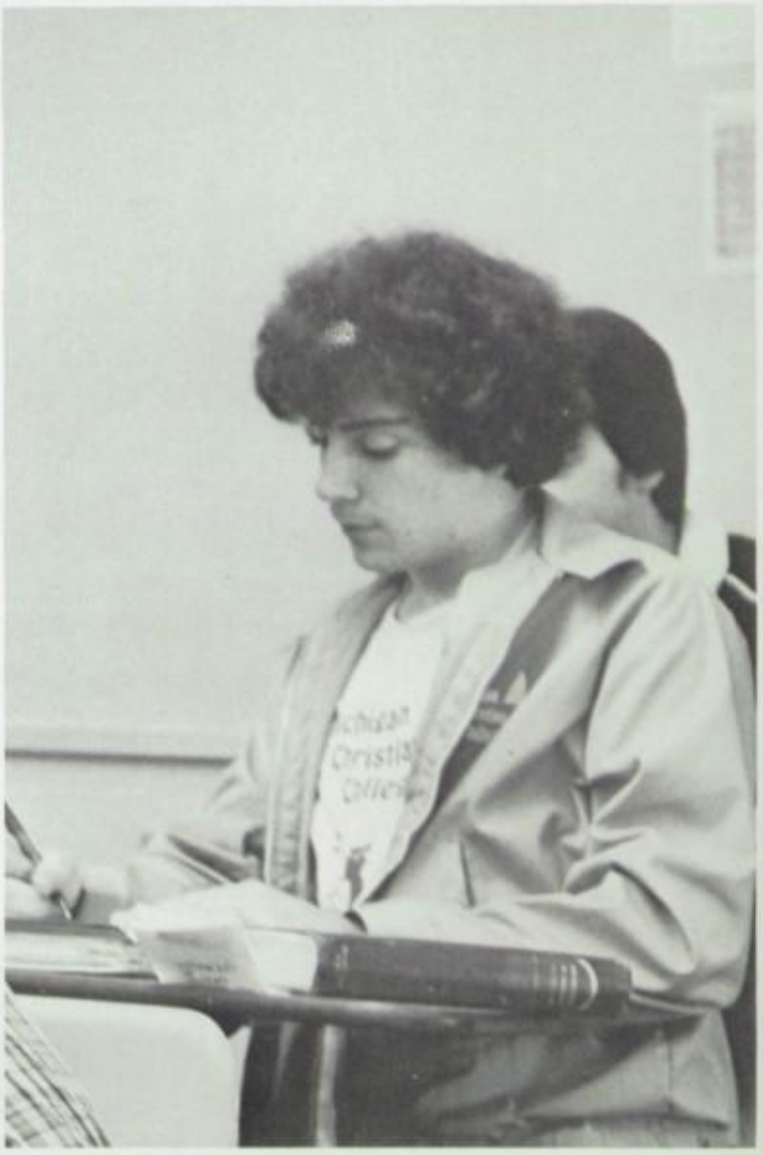

Ted Mackendrick

Tom Mackendrick

Mark Davison actually gets some work done.

Mike Mann
Kathi Marino

Connie Martin
Rick Martin

Kathy Meyers and Becky Gilbert seem tickled about having their picture taken.

Winn Martin
Carol Mattingly
Scott McBurnie
Bonnie McCann

Greta McCollum
Sandy McCoy
Rob McGill
Beth McKinney

Frank McKinney

Diana McMurray

Lynette Meadors

Treasa Meeks

Donna Meyer

Kathy Meyers

Barb Miller

Cathy Miller

Chris Miller
Jon Miller

Mary Minyard
Elaine Mitroff

Missy Eagle, the Dance Line Spirit Girl, tries to sell something to support the Dance Line.

Gail Mize
Joni Moore

Mark Morris
Ken Mueller

Kelly Finney and Rhett Whisman discuss combining their sports.

Mike Muff
Kelly Mullins
Kyle Murden
Monica Myers

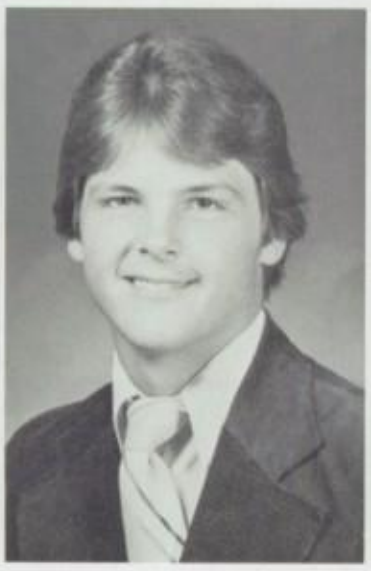

Jeff Nabors
Scott Nagel
Dean Narciso
Vivian Neff

Tom Nichols
Diane Nicholson
Debbie Nichol
Brian Nonnamaker

Marc Norton
Debbie O'Donnell

Patrick Oliver
Steve Overholser

Frank McKinney talks to an unresponsive plant.

Doug Parker
Kathy Parsley
Ron Parsley
Pam Patrus

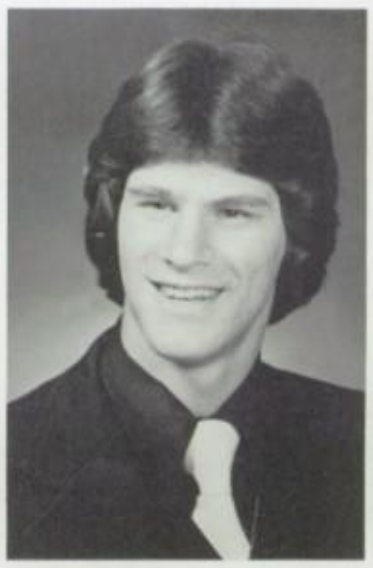

Pam Patterson
Jon Payne
Alicia Peters
Becky Peterson

Joy Phillips
Tom Phillips

Lisa Pickens
Greg Pittman

Debbie Bell combines selling grad night tickets and French goodies.

Teresa Pittman
Suzanne Plemons
Gracie Plummer
Kim Potter

Kim Prentner
Joann Price

Tim Prichard
Buddy Prow

Denise Grayson and friend await a frisbee.

Jay Quinty
Teresa Ray
Dave Reed
Mark Reed

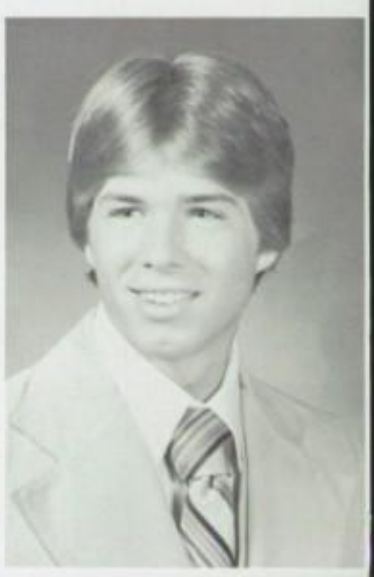

Van Reid
Kim Reiff
Todd Retherford
Sharon Reynolds

Doreen Rice
Matt Rice
Nick Rikas
Patty Riley

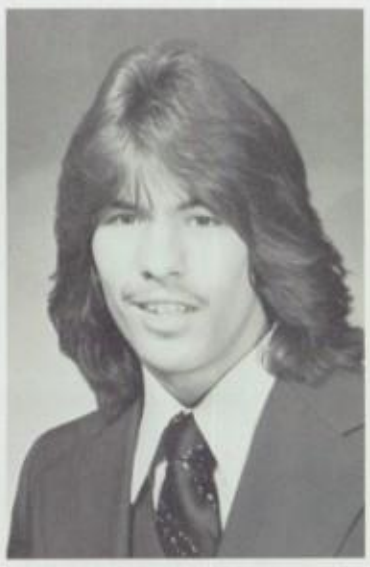

Greg Robbe
Jay Robert
Marty Roberts
Mark Robertson

Pete Roesh
Cindy Rogers

Macy Rorer
Jenny Ross

Greg Brewer, Jeff Gobbi, and an iceling enjoy Senior Day.

Vince Ross
Susan Rowe
Cheryl Rupert
Nancy Rush

Dan Sackenheim
Sue Ann Sackenheim
Nick Sapp
Rick Sapp

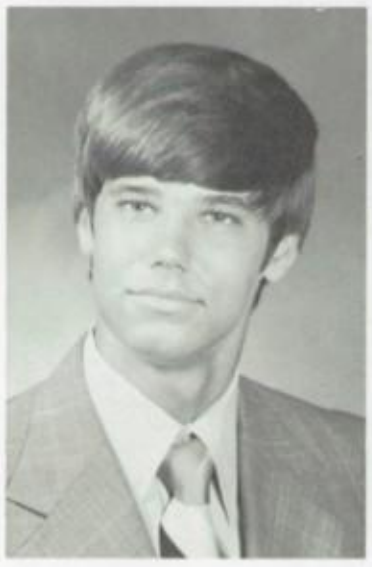

Jeff Saylor
Rick Saylor

Stephanie Saylor
Danny Schlabach

Ron Pfeffer waits patiently for his lunch partner.

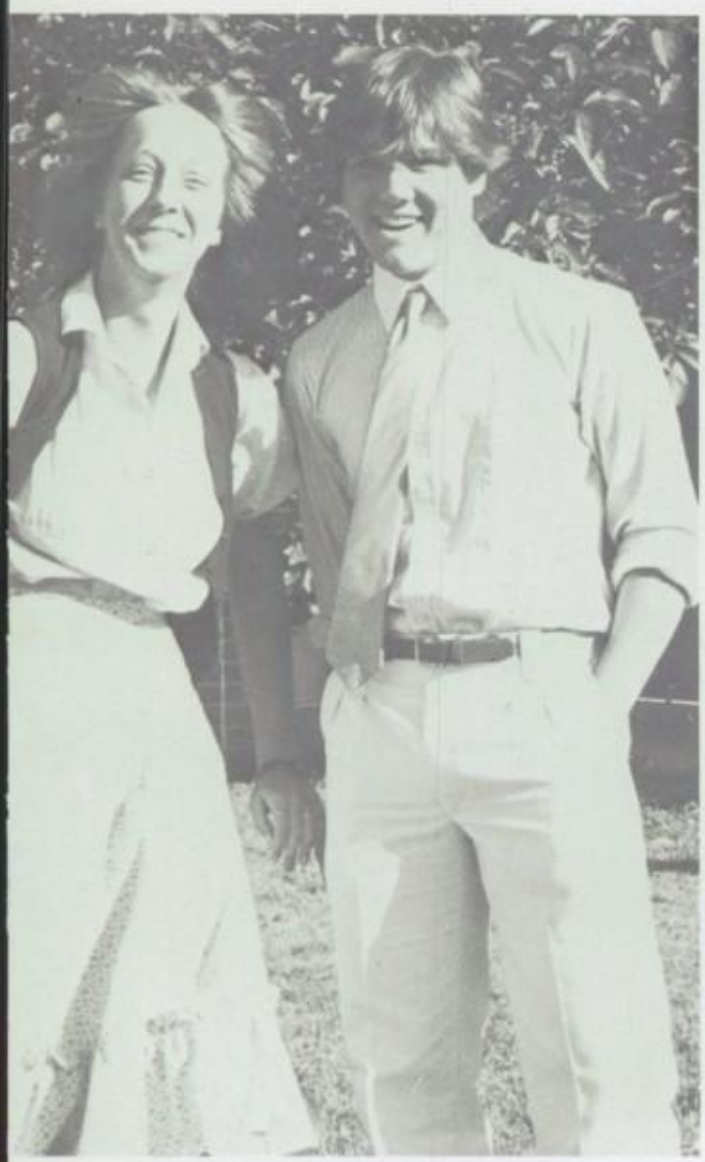

Kris Schlenk
Eileen Schmidt

Julie Schmidt
Vicki Schulten

Most Talkative: Terri Hopton
and Tom Stempfley

Donna Schutte
Kathy Schwartz
Vivian Schwartz
Harry Scudder

Barb Sheyer
Heidi Sheyer
Sandra Shook
Teresa Short

Barb Simonson
Becky Simpson
Ellen Simmons
Cathi Singleton

Raleigh Sizemore
Dana Slankard

Tammy Slater
Gregory Small

Best Dressed:
Rusty Hubbard and
Bonnie McCann.

Alex Smith
Charlotte Smith
James Smith
Rosemarie Spahn

Gary Specht
Lisa Spiers
Andrew Staley
Mary Stanley

Tom Stempfley
Tim Stitzel
Chris Stiver
Jeanette Stephens

Karl Storer
Jenny Sunnenberg

Brenda Sutton
Jeff Sutton

Best Looking:
Stephanie Jeffries
and Rusty Hubbard.

Cindi Swart
David Tavolier
Grace Thomas
Jeanne Thomas

Sandra Dee Thomas
Janae Tibbetts

Kim Townsend
Dawn Trainer

Most Spirited:
Ron Freyberg and
Stephanie Jeffries.

Mike Trantham
Kim Vail
Bambi Vance
Kim Vennefron

Richard Vidic
John Walker
Brenda Wear
Pam Weaver

Robin Weaver
Joan Weeden
Diana Weeger
Gretchen Wells

Cheryl Wendelken
Betsy Whipple

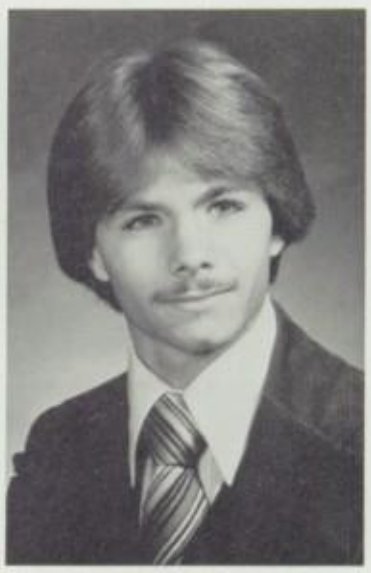

Mary Whitaker
Jeff Whitson

Best Personality:
Rusty Hubbard and
Tami Bishop.

Mike Whoberry
Kim Wilcox
Doug Wilder
Debbie Wilke

Michael Wilke
Carolyn Williams
David Williams
Ken Willsey

Gordon Witt
Mark Wittie

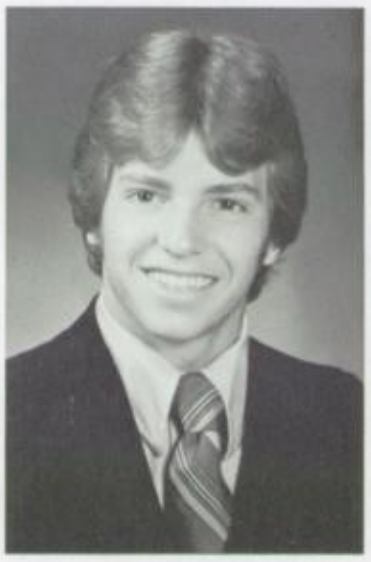

Kurt Wolf
Pam Worley

Most Conceited:
Jana Bradbury and
Todd Retherford.

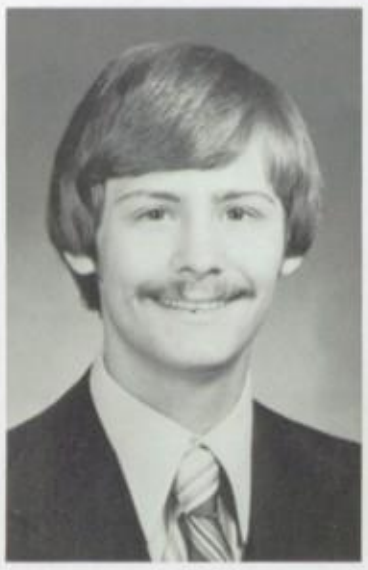

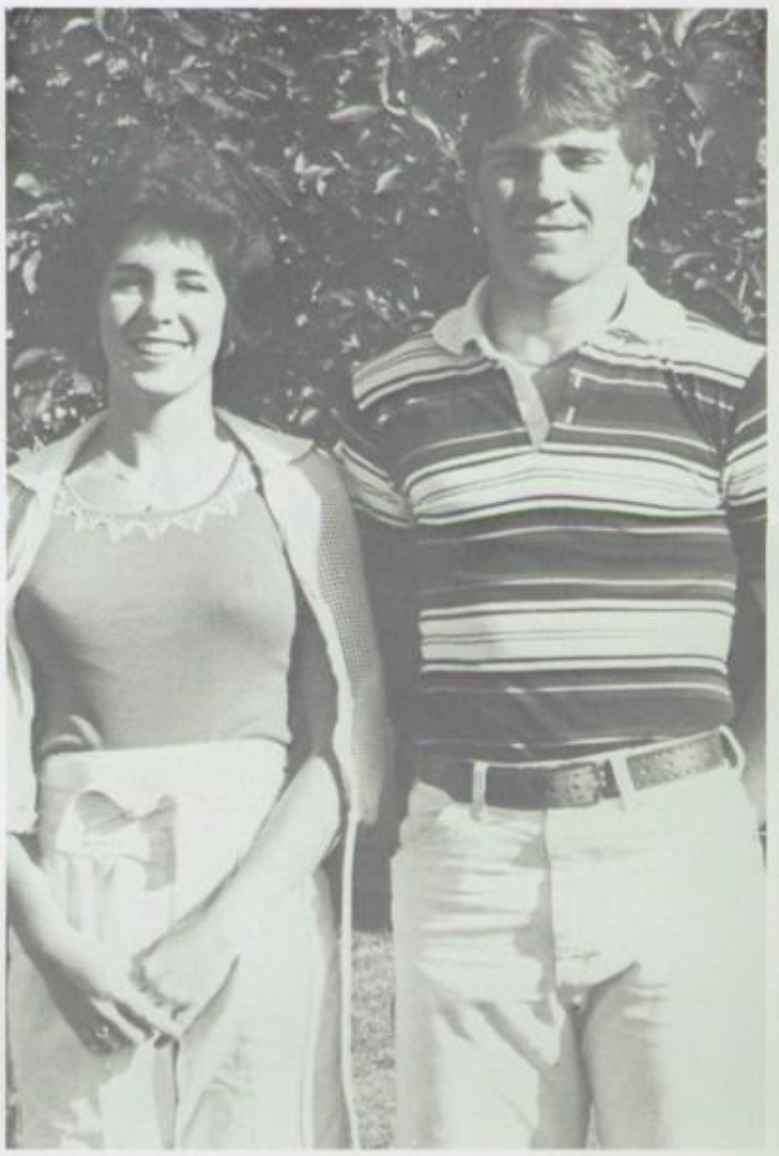

Debbie Wynn
Jeanette Young
Olivia Young
Rene Zang

Debbie Zeller

Most Talented:
Tami Bishop and
Tom Stempfly.

Senior Class Sponsors:
Miss P. Roberts and
Mr. R. Wissman.

Most Obnoxious : Todd Retherford and Missy Eagle

Most likely to succeed : Tami Bishop and Ron Freyburg

Quietest : Sally Moore and John Walker

Most Athletic : Rusty Hubbard and Janet Engdahl

Favorite Teachers : Mrs.Stover and Mr.Yeatts

Class Clown : Tami Bishop and Ron Freyburg

Homecoming Court 1979

Tami Bishop

Marilyn Dalton

Stephanie Jeffries

Stephanie Saylor

Janae Tibbetts

Kim Vail

Brenda Wear

Betsy Whipple

Mary Whitaker

The 1978-79 Warrior Staff sponsored a King of Hearts Dance during February. A list of Senior Guys was distributed to Seniors who selected the finalists selected for the court. Jars with each guy's name and picture placed in the front hall during lunch breaks for a week. Students placed their pennies into the buckets, a penny counting for a vote. The Senior guy at the end of the week with the most votes was named King of Hearts. Contest winners, Ron Freybrg and Rusty Hubbard were presented at the Sweetheart Dance on Fri., 16 Feb.

Right: Diane Parrish, Ron Freyberg, Vicki Taylor and Rusty Hubbard are shown after the crowning of the King of Hearts; Bottom: The Kings of Hearts Court: J. Saylor, C. Coffing, R. Hubbard, V. Reid, R. Clemmons, T. Retherford, D. Disney, R. Freyberg, E. Hibbard, D. Kurzner.

Flower Sale 1979

Upper Left: Kim Vail studiously puts together ANOTHER flower for the flower sale; Upper Right: Scott Hann and Debbie O'Donnell munch during a flower making session; Lower Left: Greg Pittman forces a smile while trying to fluff another flower.

Senior Day—1979

Upper Left: FHS Seniors give their view of Early Dismissal. Upper Right: A rowdy bunch of seniors after a hard nights work. Middle: The little red house on Pooh Corner. Lower: Chieftain co-editor (eat your heart out Mary Ellen) Lisa Haas exhibits her artistic talents.

Last Senior Day—Ever

May 23rd marked a day that all members of the class of 79 will never forget. The traditional "Senior Night" turned out to be one of the worst stunts anyone has ever pulled on the school. Seniors, underclassmen, and alumni aided in the devastation of school and community property. $10,000 damage and much embarrassment were the final results which turned into an extra week of school for the seniors.

Looks Like We Made It!

This Page: Upper Right: Students waiting in Mr. Finfrock's line to have their picture taken; Upper Left: Smile! Middle: Dave Doyle and his date rest between dances; Lower Right: Kim Vail (Queen of the Prom) and date take part in the action; Lower left: Scott Hann looks ready to pull a stunt while Diane Heinicke's back is turned.

Opposite Page: Upper: Lisa Haas and Mike Wortley stop dancing for a laughing session; Middle Right: Ron Freyberg (the sex maniac) tries a make shift pair or binoculars; Middle left: A band member stands under the banner "Looks like we made it!" Lower Right: Jenny Kurfiss and Steve Gressel–Where are your hands? Lower Left: Tom Stempfley, Mary Ellen Liles, Mark Stover and Terri Hopton discuss their after-prom plans.

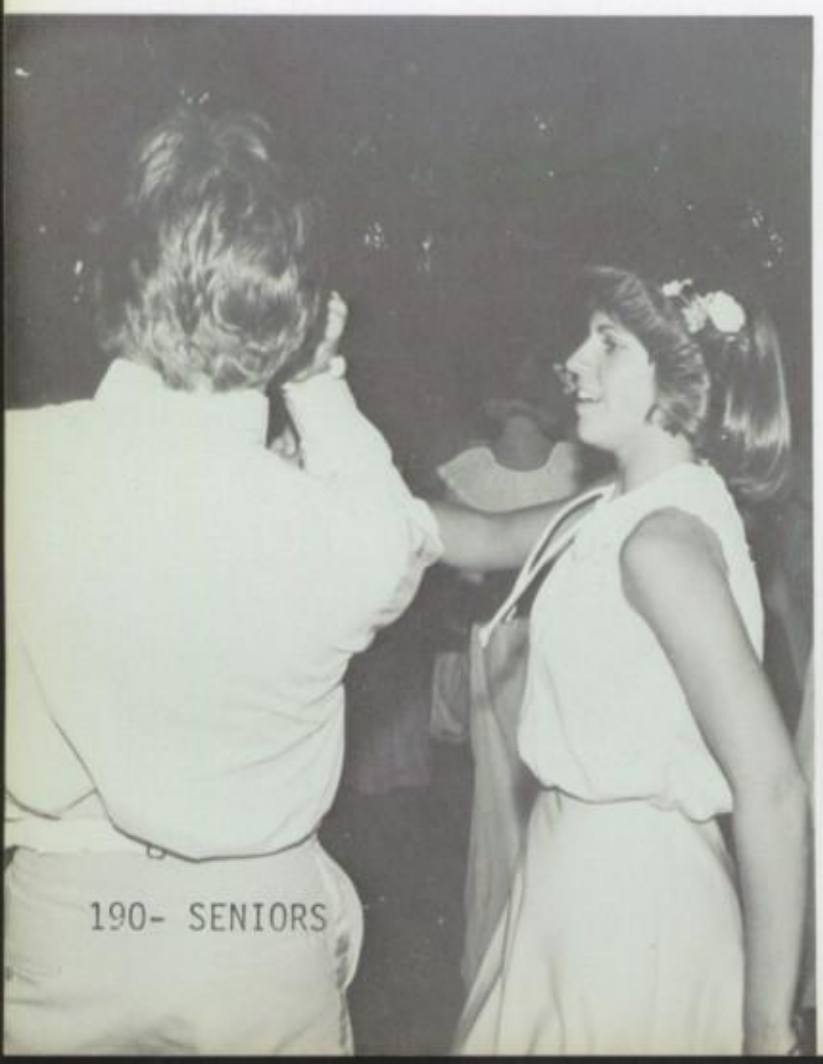

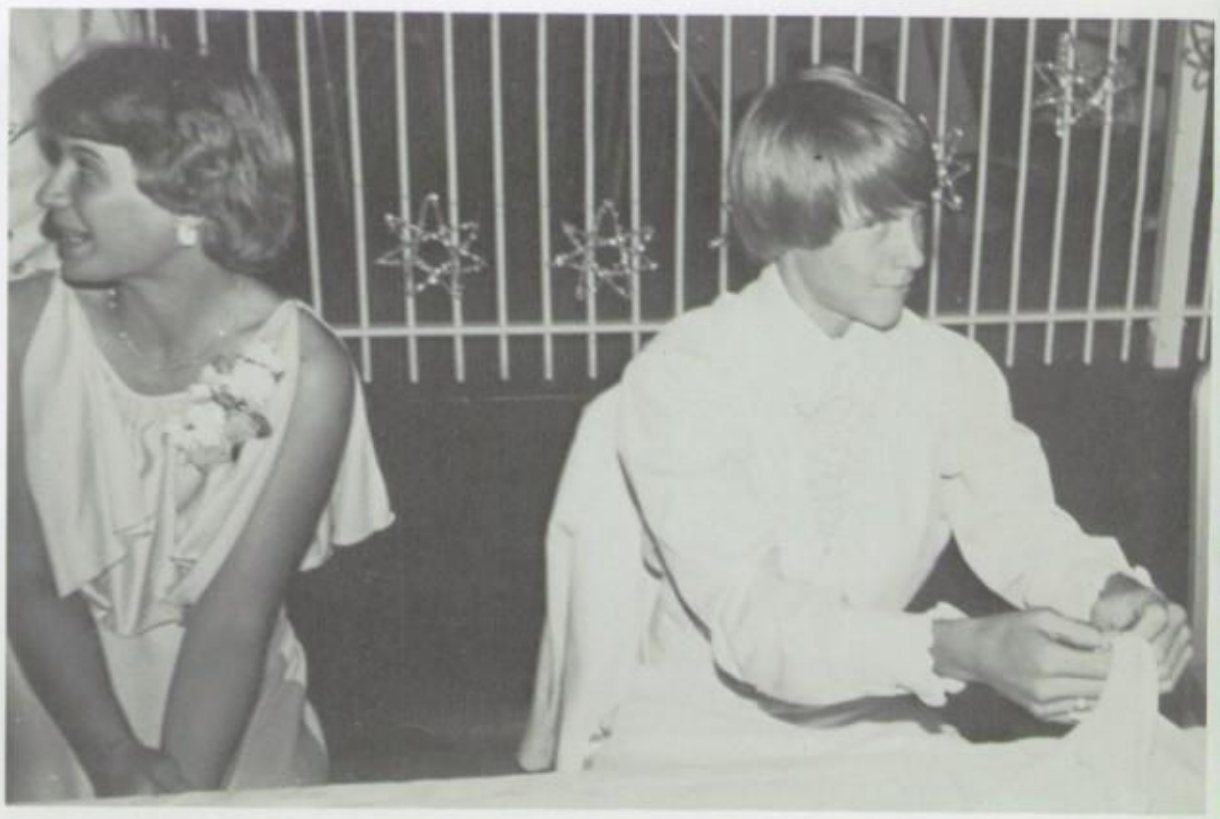

SENIOR PROM 1979

Prom Prize Winners

Door prizes were won by: M. Chasteen, D. Sackenheim, L. Cheek, D. Burns, D. Kurzner, G. Pittman, L. Haas; Best Dancers: Tom Stempfley and Debbie O'Donnell; Most Unique: Janae Tibbetts and Dave Kurzner; Best Dressed: Tom Mackendrick and Beth McKinney; Best Matched: Kim Vail and Bob Craft; Prom King and Queen: Rusty Hubbard and Kim Vail.

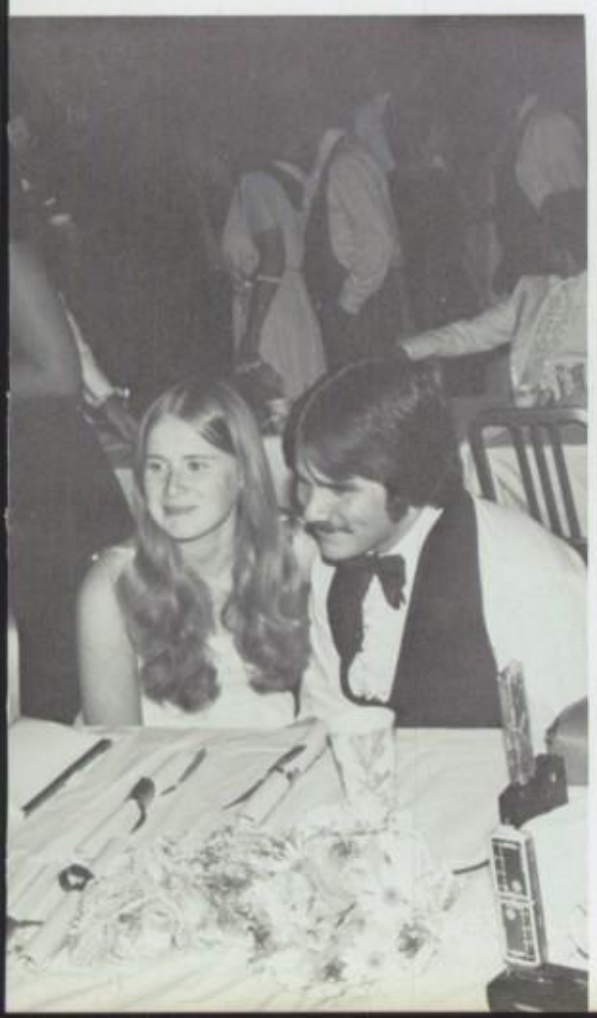

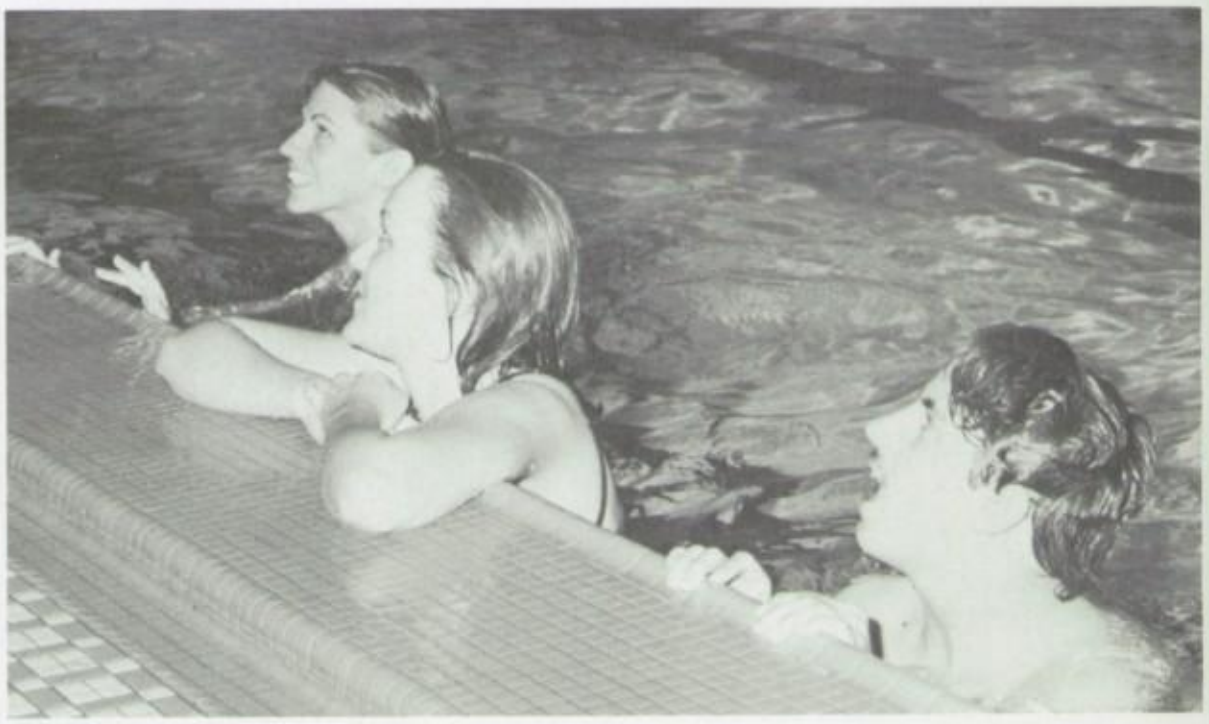

Upper Right and Left: Rusty Hubbard and Mitch Casey play a "mean" game of raquetball. Middle Right: Chris Randolph, Barb Siminson, and Kim Vail try to entice the non-swimmers. Middle Left: Students take part in After Prom activities. Lower: Terri Hopton, Mark Stover, Tom Mackendrick, Lynne Daugherty, Beth McKinney, Tami Bishop, and Jenny Karraker support the YMCA wall.

After Prom—What did you do?

Upper Right: Lori Helton enjoys a deep conversation with a door. Upper Left; Ron, Freyberg, Brett Heineicke, Jeff Whitson, and Buddy Prow participate in an hellacious game of volleyball. Middle–Anyone need any No-Doze? Lower Left: "I fly through the air . . . " Lower Right: Brenda Wear chats with feet while Mitch Casey plays with Rusty Hubbard.

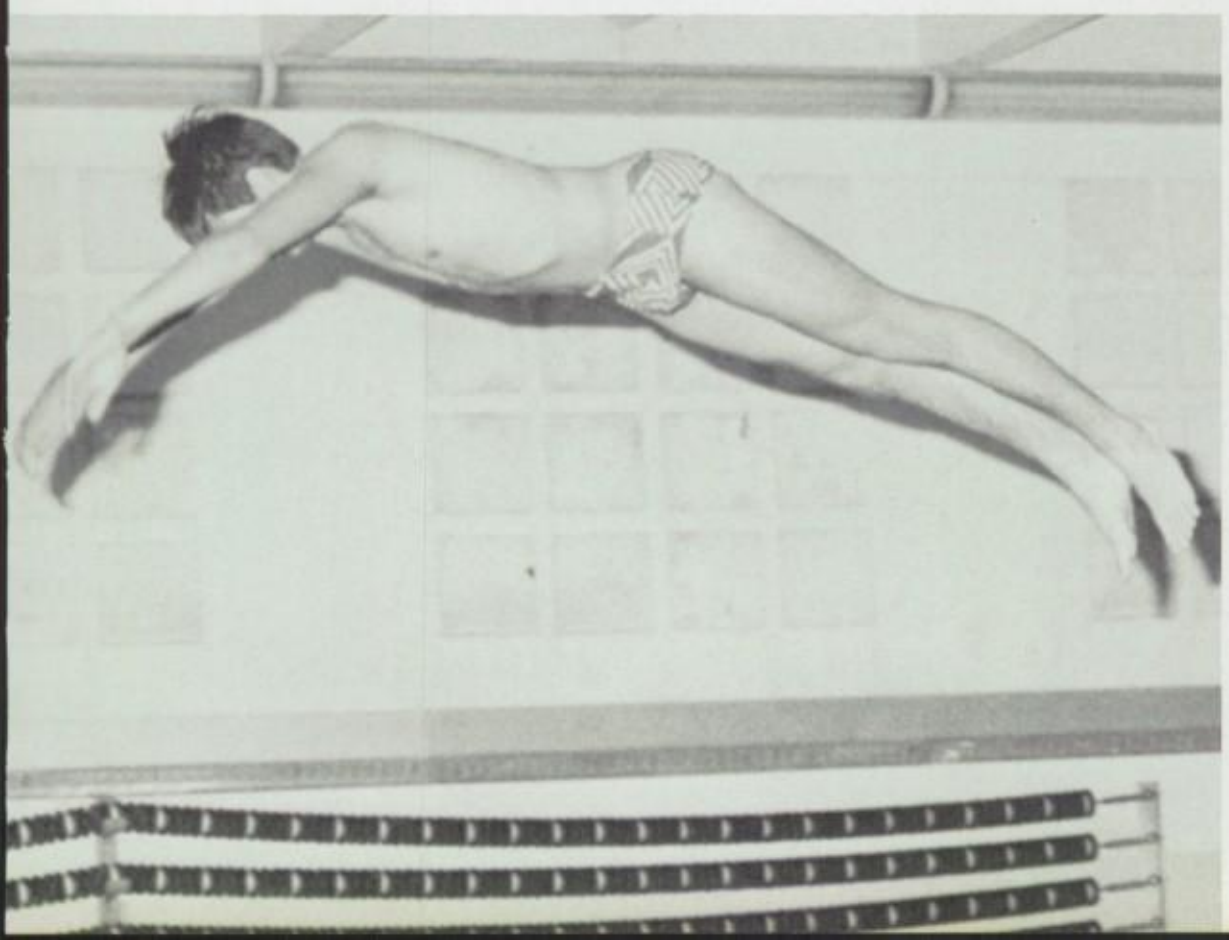

Class of 1979—50th Graduating Class

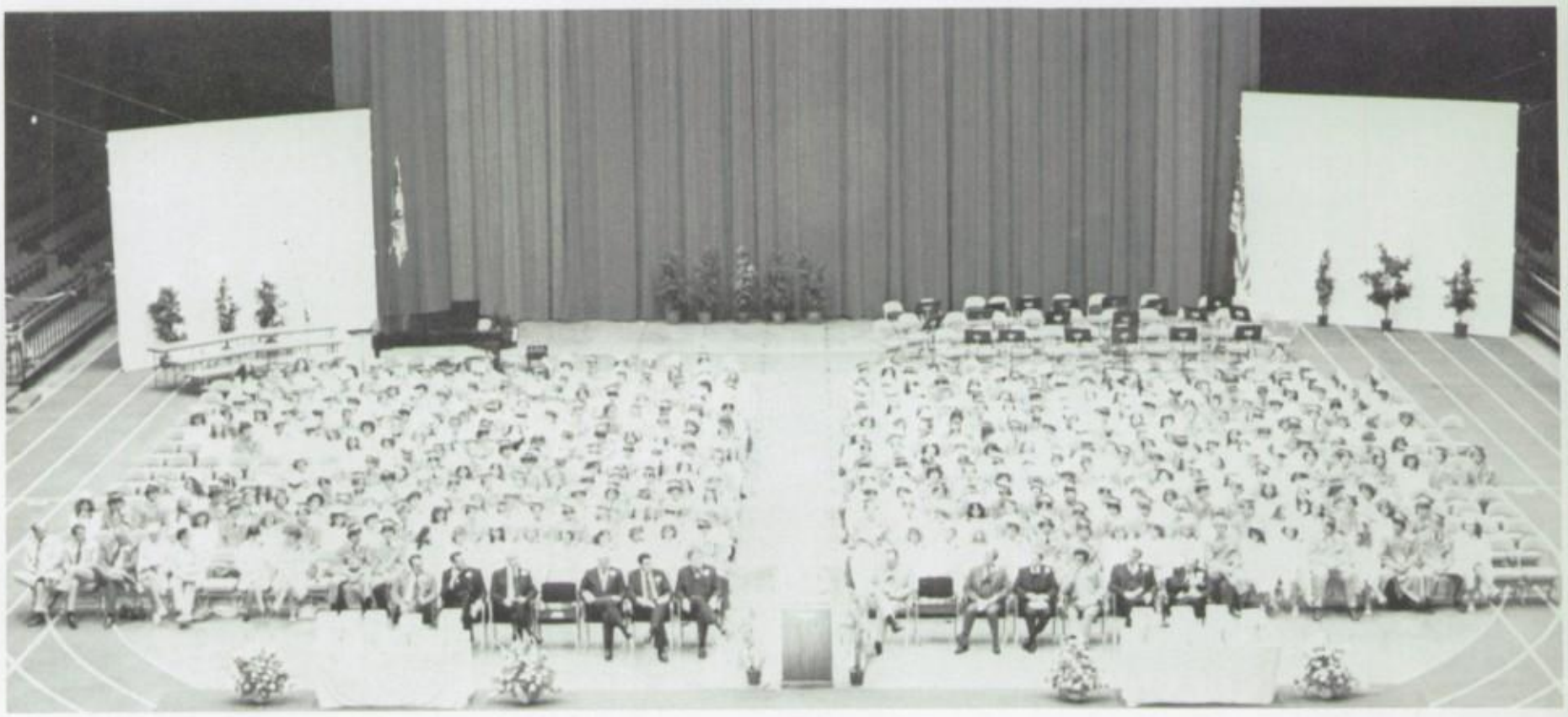

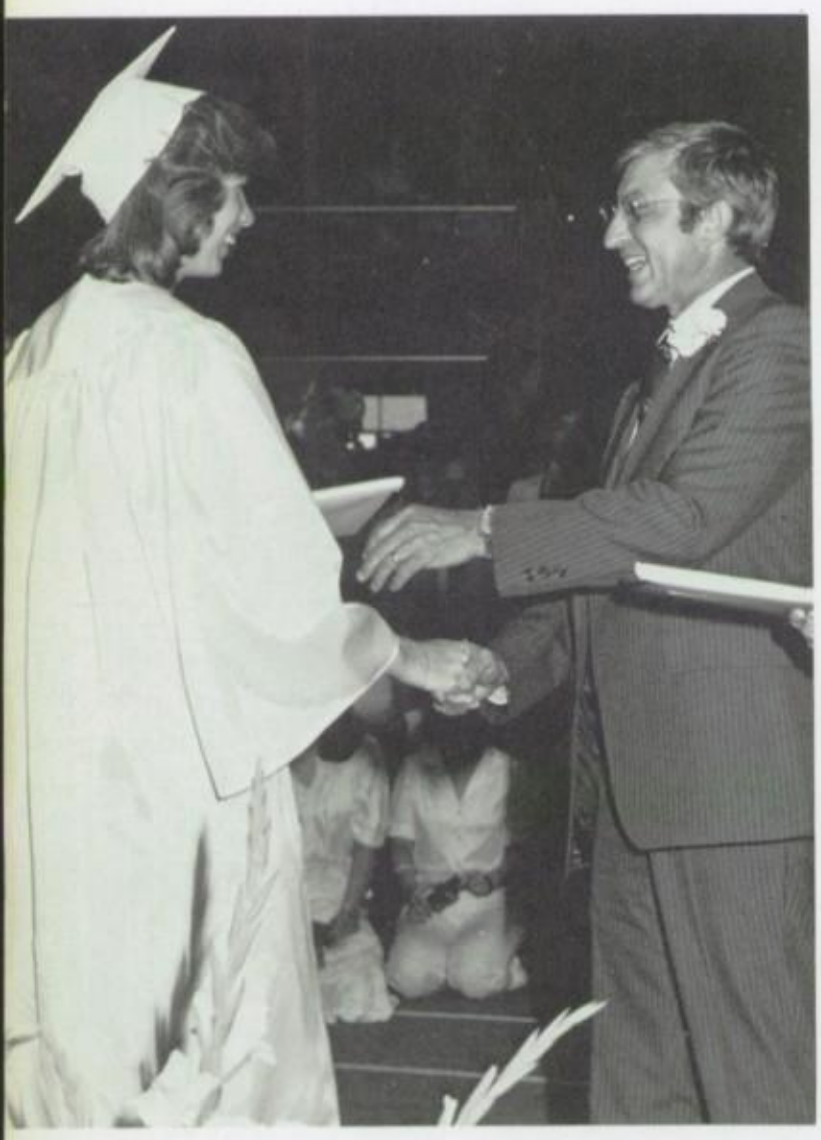

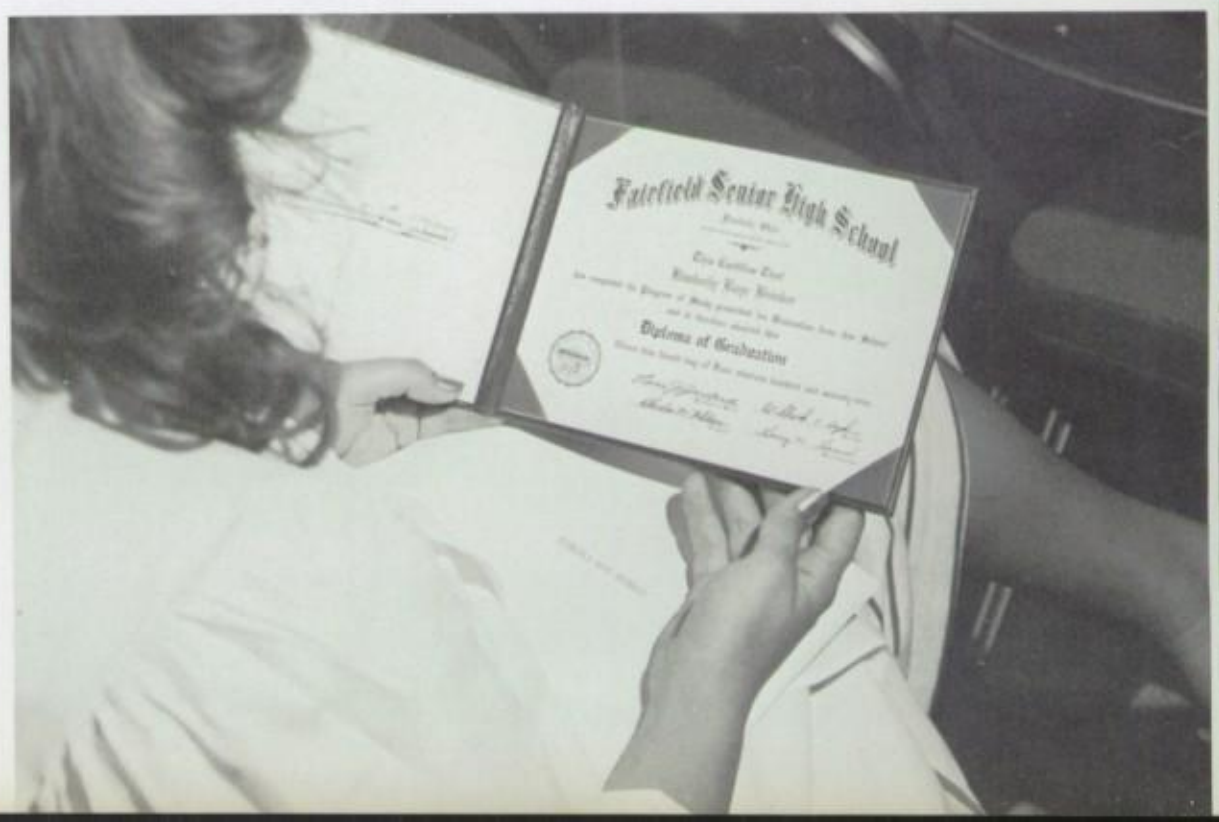

Upper: The Class of 1979; Middle Right: Mr. Thoms directs these seniors for the last time; Middle Left: Janet Engdahl receives her diplomadiploma from Mr. Jacoboski; Lower: Kim Brinker admires twelve years of work.

Last Class of the '70's

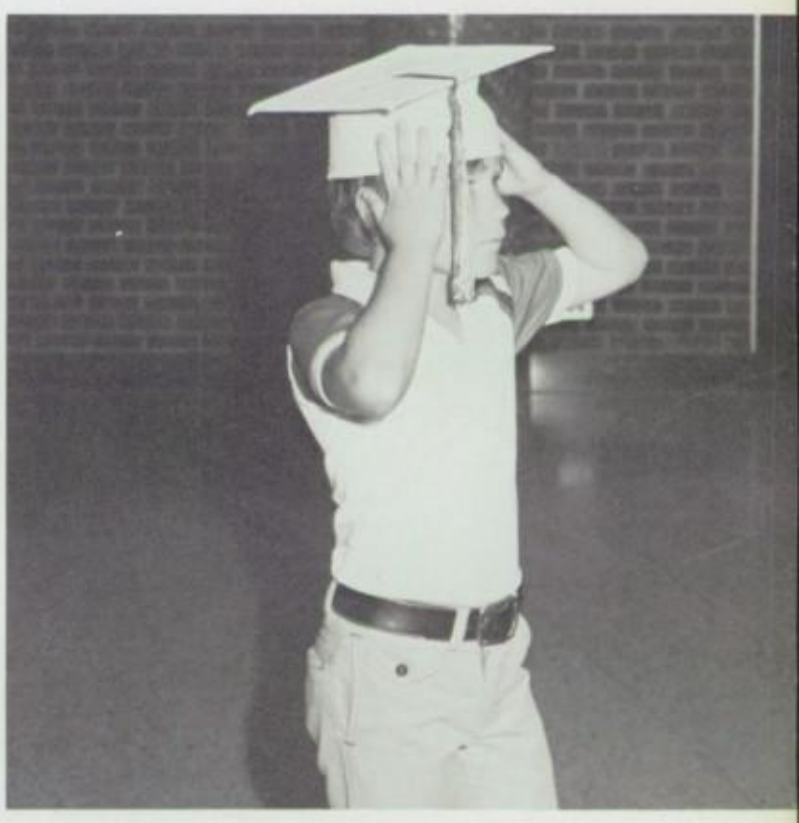

Upper Right: A future graduate dreams what his graduation will be like; Upper Left: Kim Bauer gets a helping hand from a fellow graduate; Middle: The FHS Band performs the Grand March from AIDA for the graduation processional; Lower Right: Mark Hammel and Bob Lewis dispose of their graduation robes, happy to be able to say "I'm an educated graduate."; Lower Left: An aisle of contented graduates.

We are Sexy, We are fine, We're the class of '79!

Upper Right: Janae Tibbetts, Brett Fankhauser and Tracy Huntzelman pose for a post-graduation photo; Upper Left: An excited Kathy Carlson walks back to her seat; Lower Right: Bill Helsel and Scott Hadley congratulate each other on their graduation; Lower Left: Class President Ron Freyburg tries to remember who he is supposed to introduce.

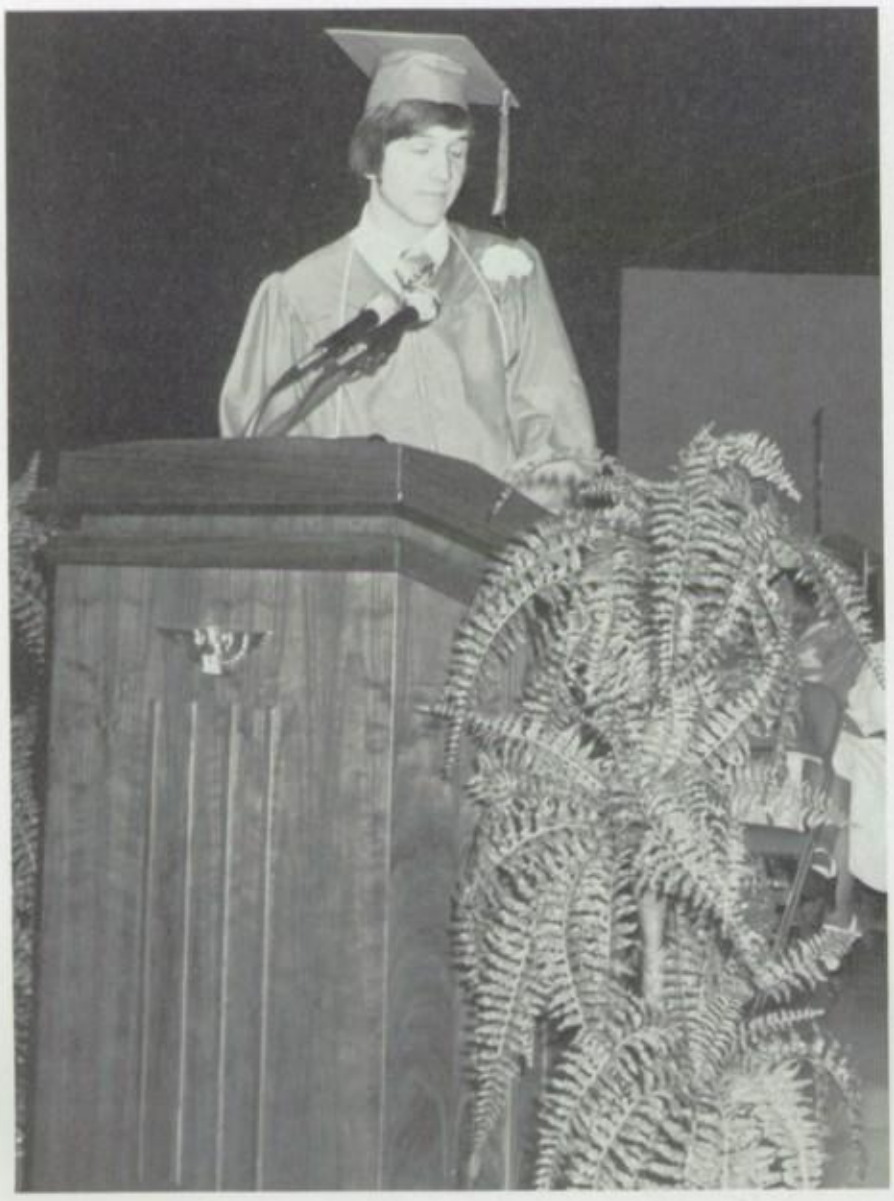

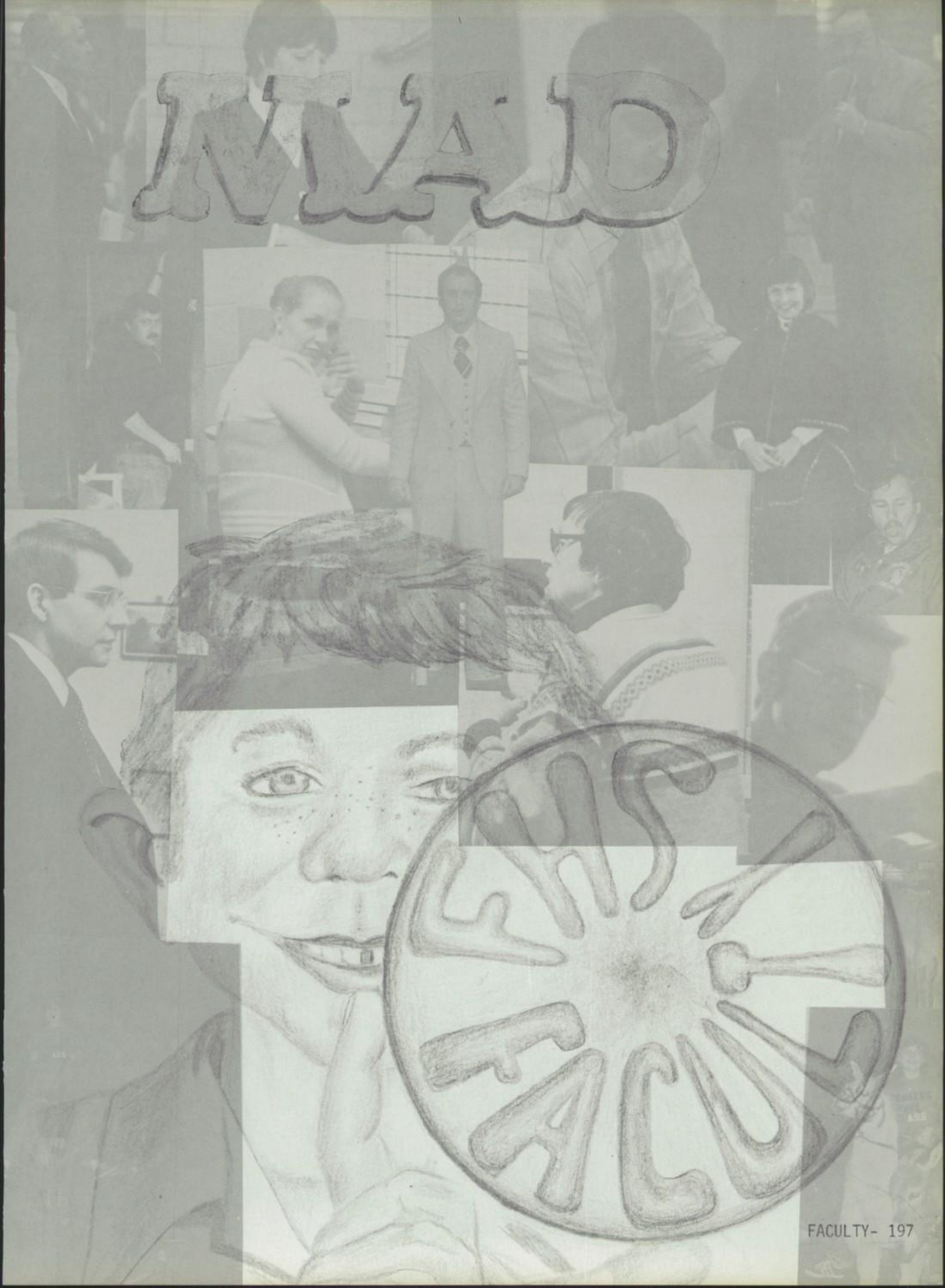
MAID
FACULTY

Administration Administration

Mr. Harry Hann
Superintendent
B.S. Ed. Miami University
M. Ed. Miami University

Mr. Willard E. Hopkins
Principal Sr. High
B.A. Borromeo College
M. Ed. Bowling Green State University
Mr. Donald Morris
Principal Freshman School*
Ch. E. University of Cincinnati
M.N.S. Arizona State University

Mr. James Jones
Associate Principal
B.S. Eastern Kentucky University
M.A. Xavier University
Mr. Christie Arnold
Associate Principal*
B.S. Ohio State University
M.A. Kent State University

Mr. Aloysius Grote
Assistant Principal
A.B. Xavier University
M. Ed. Xavier University
Mrs. Frances Consolo
Dean of Students
B.S. Ed. Miami University
*Freshman School

English English English English

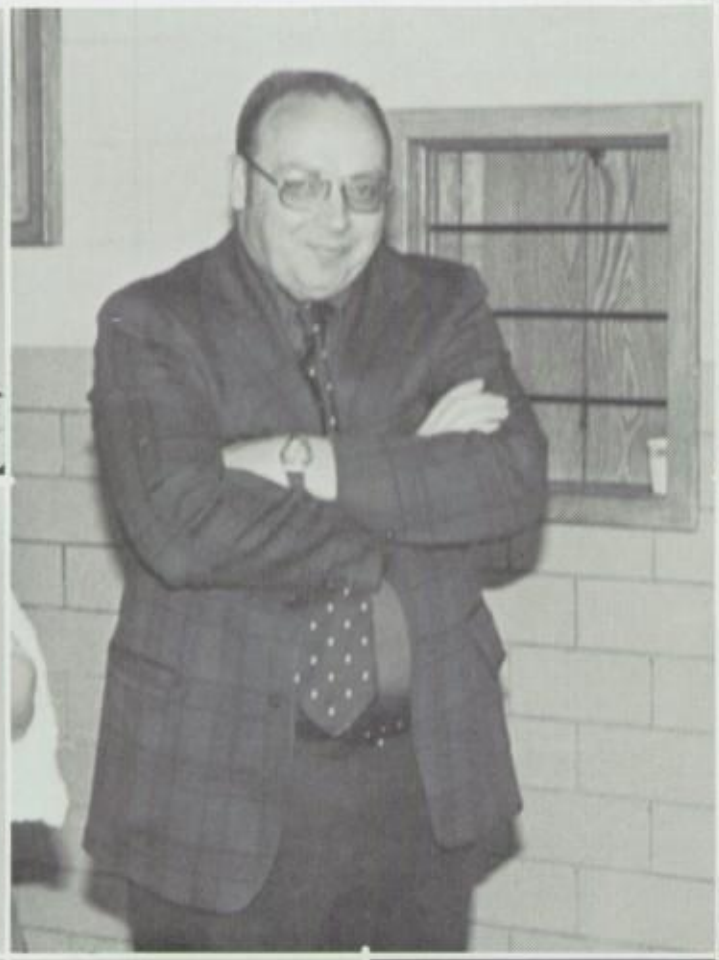

Mrs. Glenna Anderson
B.S. Cumberland College
Mrs. Virginia Beck*
A.B. Thomas Moore College
M. Ed. Xavier University

Mrs. Cynthia Burkhart
B.S. Miami Unversity
M. Ed. Miami University
Mrs. Patricia Davis
B.S. Miami University
M. Ed. Miami University

Mr. Hopkins seems to enjoy being principal at FHS.

Mr. Robert Dizney
A.B. Berea College
M. Ed. Xavier University
M.A. Ohio State University
Mrs. Joan Fox
B.S. Miami University
Mrs. Katherine Fugitt
B.S. Eastern Kentucky University
M.A. Eastern Kentucky University
Mr. Kay Knoth*
B.S. Miami University

Mrs. Doris Lakes*
B.S. Miami University
Mrs. Roberta Mason
B.A. Grace College
Mrs. Dianne Robinson
B.A. Miami Unversity
Mrs. Nancy Simmons
B.A. Eastern Kentucky University

Mrs. Betty Stover
B.A. Otterbein
Mrs. Lynda Summers
B.S. Ball State University
Mrs. J. Winkler
B.A. Miami University
M.A. Miami University

Languages—OWE—DECA—COE

Mrs. Sylvia Jones
B.A. Indiana State University
Miss Carole Kuhn
B.S. University of Cincinnati
M. Ed Miami University
Miss Pamela Roberts
B.A. Eastern Kentucky University
Mrs. Pauline Rogers
A.B. Western College

Mr. Norman Stangby
B.S. University of Wisconsin
M. Ed Xavier University
Mr. H. L. Brandenburg
B.A. Abilene Christian College
M. Ed. Miami University
Mr. Karl Fugitt
A.B. Eastern Kentucky University
M.A. Ball State University
Mr. Lou Hollinger
B.S. Ashland College

Miss Roberts seems impressed by the Senior Float-a-thon.

Mr. Connie Lake
B.S. Eastern Kentucky University
M.A. Eastern Kentucky University
Mr. Victor Lefkof
B.S. Kent State University
Mr. Lowell Martin
B.S. Indiana State University
M.S. Indiana State University
Mr. David Nelson
B.S. Bowling Green State University

Science—Athletic Director

Mr. S. D. Bailes
A.B. Berea College
M. Ed. Miami University
M.S. Purdue University
Mr. James Carty
B.A. Georgetown College
M. Ed. Georgetown College
Mr. James Cox*
B.S. Ohio State University
M. of Div. Methodist
Theological School
Mrs. Pam Fields
B. Sc. Special, University
College, London England

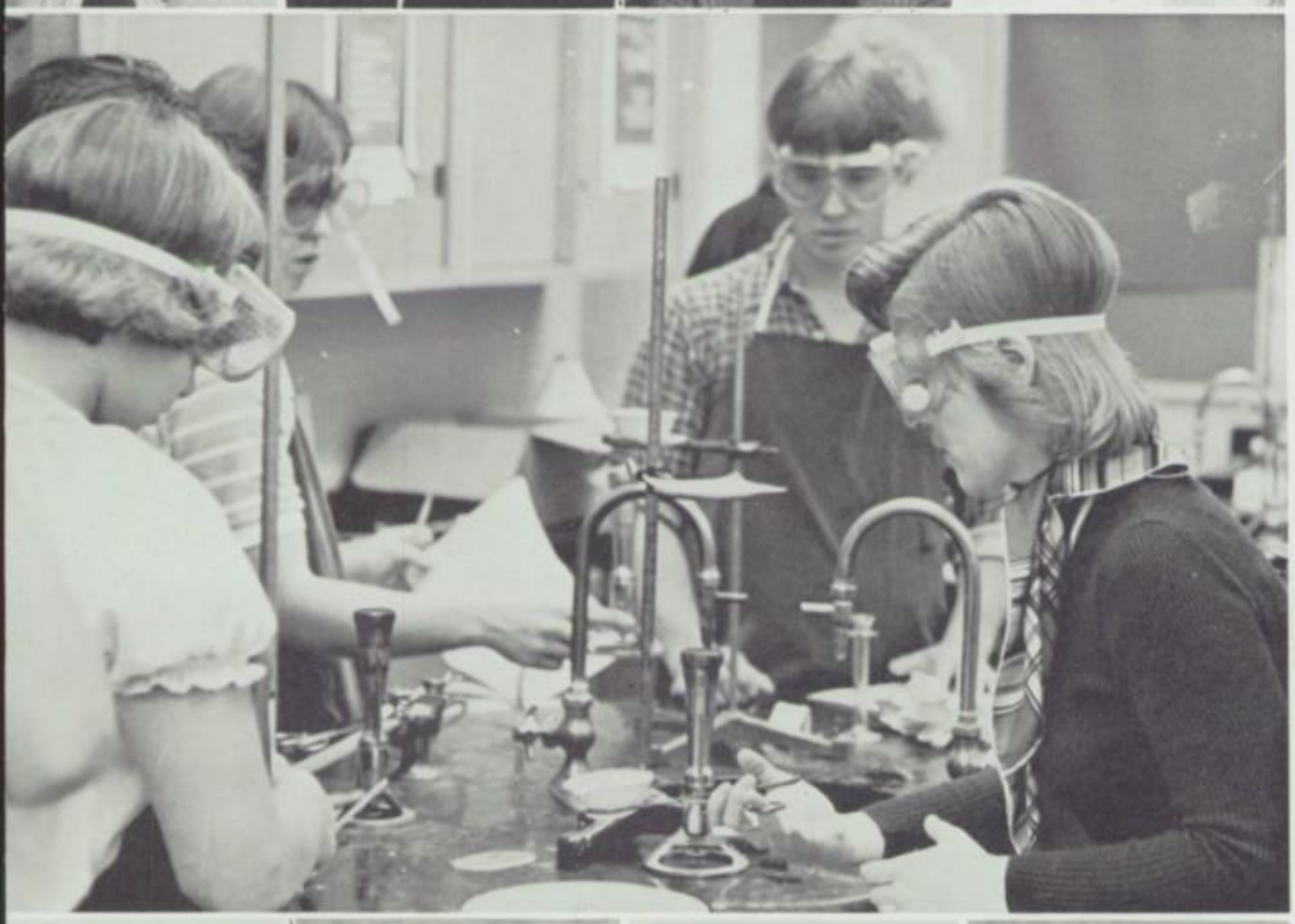

Mrs. Hodges gets involved in her Chemistry lab.

Mr. Dan Finfrock
B.S. Wilmington
M. Ed. Xavier University
Mr. Edward A. Gase*
B.S. Miami University
M. Ed. Miami University
Mrs. Bronwyn Hodges
B.S. University of Michigan
Mr. Michael Kinnard*
B.S. Bowling Green State University
M.A. Eastern Michigan University

Mr. David Meiser*
B.A. Wester Virginia University
Mr. Gary Weaver
B.S. Ohio University
M. Ed. Miami University
Mr. Barry Williams
B.S. Miami University
Mr. Robert Schultz
B.S. Defiance College

Social Studies—Art

Mr. James Barnett
B.S. West Virginia University
M. A. Xavier University
Mrs. Monica Caron
B.S. University of Dayton
Mr. Brian Hasseman
B.S. Ed. Miami University
Mr. Ron Masanek
B.S. Miami University
M.S. Miami University

Mr. Clenton C. McFarland
B.S. Ed. Bowling Green State University
Mr. Wayne Ponder
B.A. Morehead State University
Mr. Richard Rudd
B.A. Eastern Kentucky University
M.A.T. Miami University
Miss Jane St. John
B.S. Ed. Miami University

Mr. Richard Wissman
B.S. Miami University

Mr. Gary Yeatts
B.S. Miami University

Mr. Masanek promotes attendance for his 100th victory win.

Mrs. Lois Fennen
B.E. University
M.A. Miami University
Mrs. Jonne Hasler
B.F.A. University of Cincinnati
B. Sc. Ed. University of Cincinnati
Ms. Joyce Kosobud*
B.S. University of Wisconsin
M. Ed. Miami University
Mrs. Julie Young
B.S. Miami University

Business—Library—ISS

Mrs. Betty Bailes
B.S. Berea College

Mr. Timothy M. Flaherty
B.S. Akron University

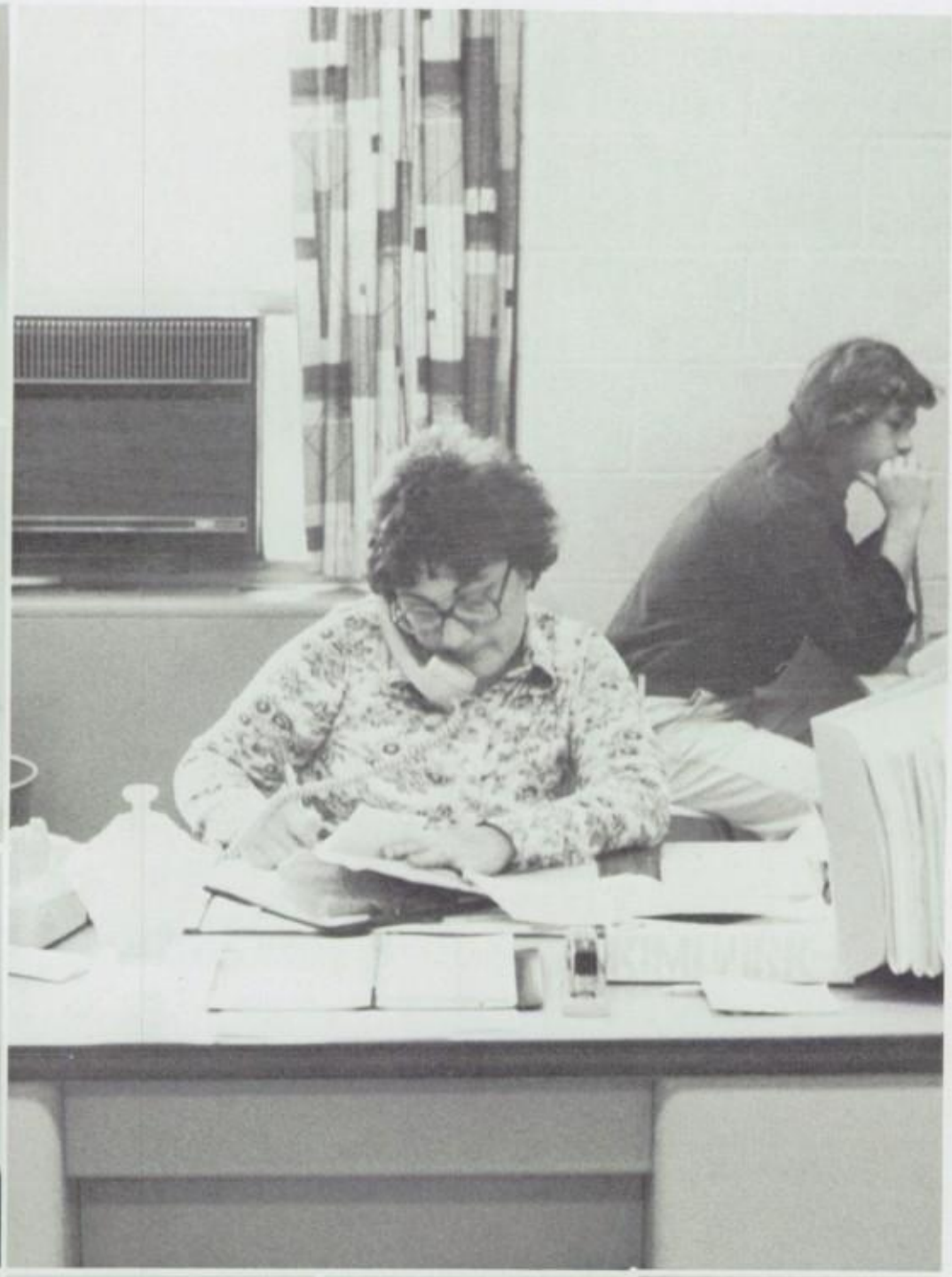

Mrs. Sharon Gore
B.S. Eastern Kentucky University

Mrs. Puska has another busy day in the main office.

Mrs. Marla Kniffin
B.S. Ohio State University
Mrs. Freddie Lake
B.S. Eastern Kentucky University
M. Ed. Eastern Kentucky University
Miss Deborah Smith
B.S. Miami University
M. Ed. University Of Cincinnati
Mr. Bill Stewart*
B.A. Heidelberg College

Mr. Daniel Wancata
B.S. Miami University
Mr. James C. Davis
Midwestern University
Ohio University
Mr. Howard Metcalfe
B.A. University of Kentucky
M.A. Miami University
Mr. Frank Price
B.A. Georgetown College

Guidance—Health—Phys. Ed

Mrs. Jean Clark
Mr. Russell Fox
B.S. Miami University
M. Ed. Xavier University
Mr. Ray Herald
B.S. Miami University
M. Ed Xavier University
Mr. Curtis E. Hicks
B.S. Ashland College
M. Ed. Xavier University

Mrs. Margaret Johnson
B.S. Miami University
M. Ed Miami University
Mrs. Jean Tiberghein
B.S. Miami University
M. Ed Miami University
M.A.T. University of Cincinnati
Mrs. Joy Allen*
B.S. Miami University
M. Ed. Miami University
Mr. James Bradbury
B.A. Eastern Kentucky University
M.A. University of Kentucky

Mr. Gary Staggs
B.S. Eastern Kentucky
Mrs. Kathleen Stratman
B.S. Ohio University

Mr. Buddy Wallin
B.S. Eastern Kentucky University
M. Ed Xavier University
Miss Judith Winters
B.A. Morehead State University

Mr. Dick Wood*
B.S. Ithaca College

Mrs. Tiberghein searches for troubled students during arena scheduling.

Math—Home Economics

Miss Bond and Mrs. Joyce see what to expect in their 3rd quarter classes.

Mr. John Chenoweth
B. A. Earlham
Mr. Gary C. Cosby*
B.S. Ed Miami University
Mr. Clarence Huening
B.A. Mary Knoll College
M. Ed Miami University
Miss Cathy King
B.A. Georgetown College

Miss Karen Knowles
B.S. Miami University
M. Ed Miami University
Mr. Wm. Montgomery*
B.S. Ohio State University
B.S. Miami University
B.S. Xavier University
Mrs. Carol Parker
B.M. College Conservatory of Music
M.A.T. University of Cincinnati
Mr. Michael Staudt

Ms. Delores Bond
B.S. Berea College
Mrs. Jim Bradbury*
B.S. Ed Eastern Kentucky University
B.S. Tennessee Tech University
Mrs. Jane Joyce
B.S. Miami University
Mrs. Helen McFarland
B.S. Union College

Music—Special Ed.—Industrial Arts

Mrs. Barbara Daniels
B.S. Ohio University
Mr. J. Stanton Marchbanks
B.S. Tennessee Tech University
M.A. Western Kentucky University
Mr. Daniel Prior*
B.M. Ed. Ohio State University
B.A. Ohio State University
Mr. Paul Thoms
B.M. University of Kentucky
M.M. Miami University

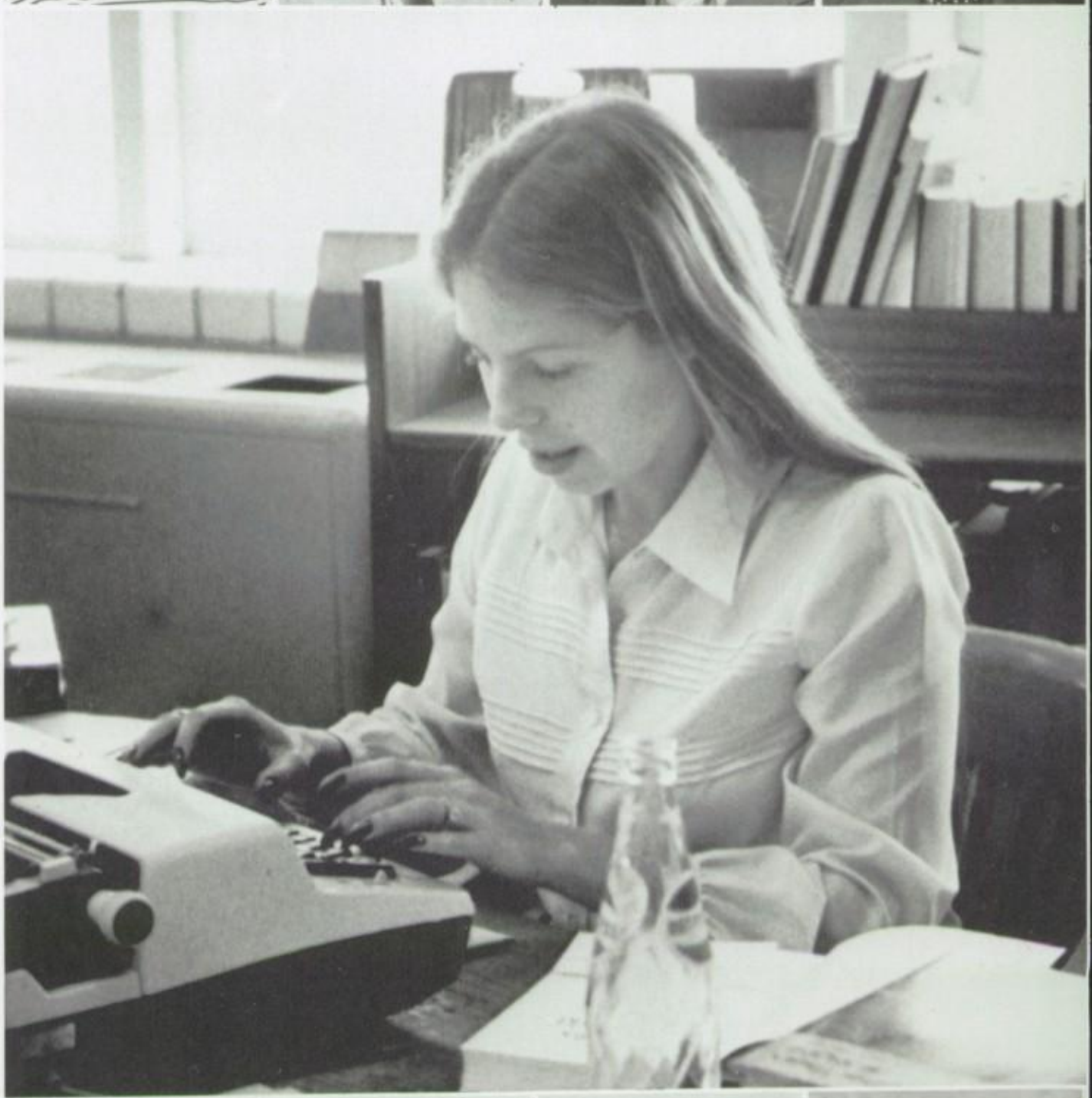

Ms. Redman busily pecks away on her typewriter.

Mr. Jimmy D. Hughes*
B.S. Eastern Kentucky University
M. Ed Miami University
Mr. Harold Kincer
B.S. Miami University
Mr. Galem McCollum
B.S. Miami University
Mr. Greg Robbins*
B.S. Miami University

Teachers getting involved

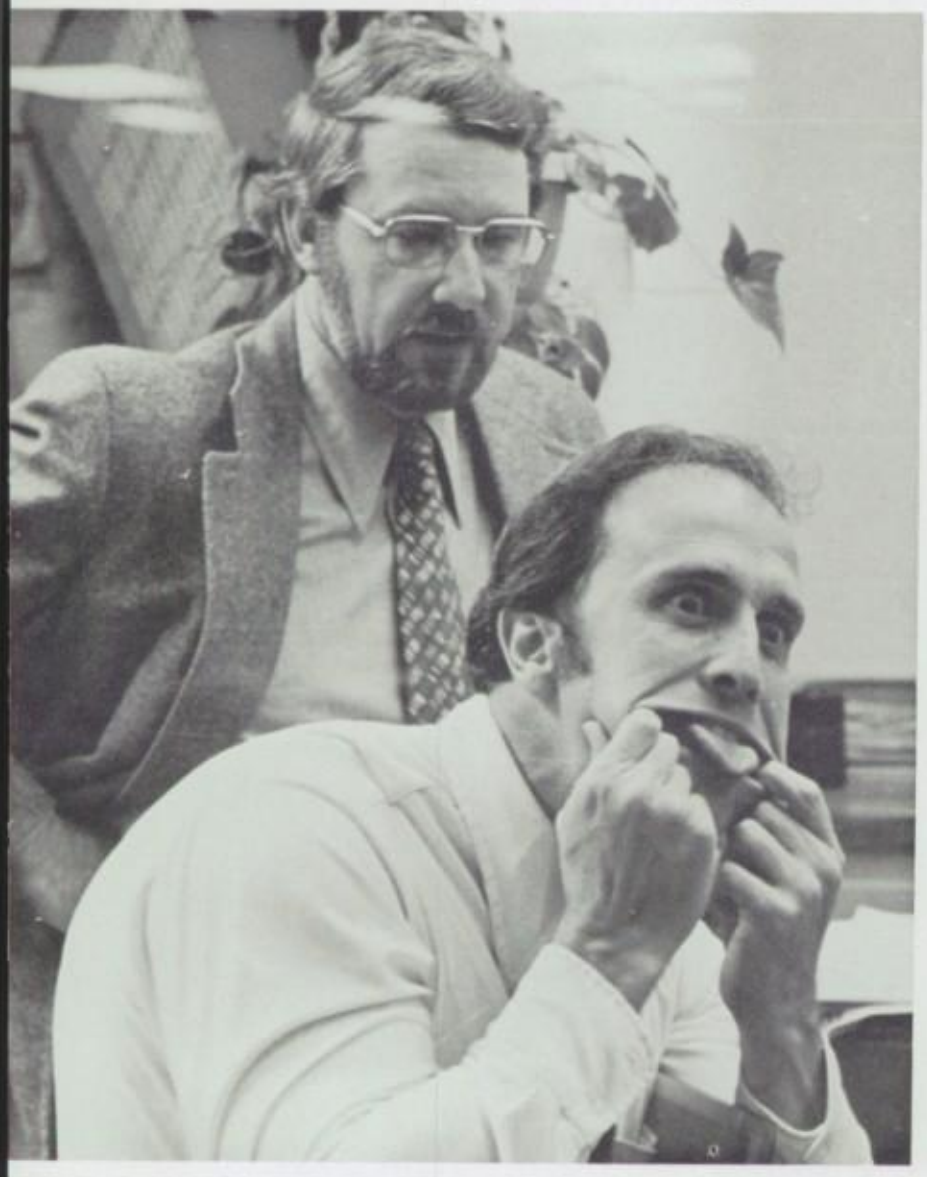

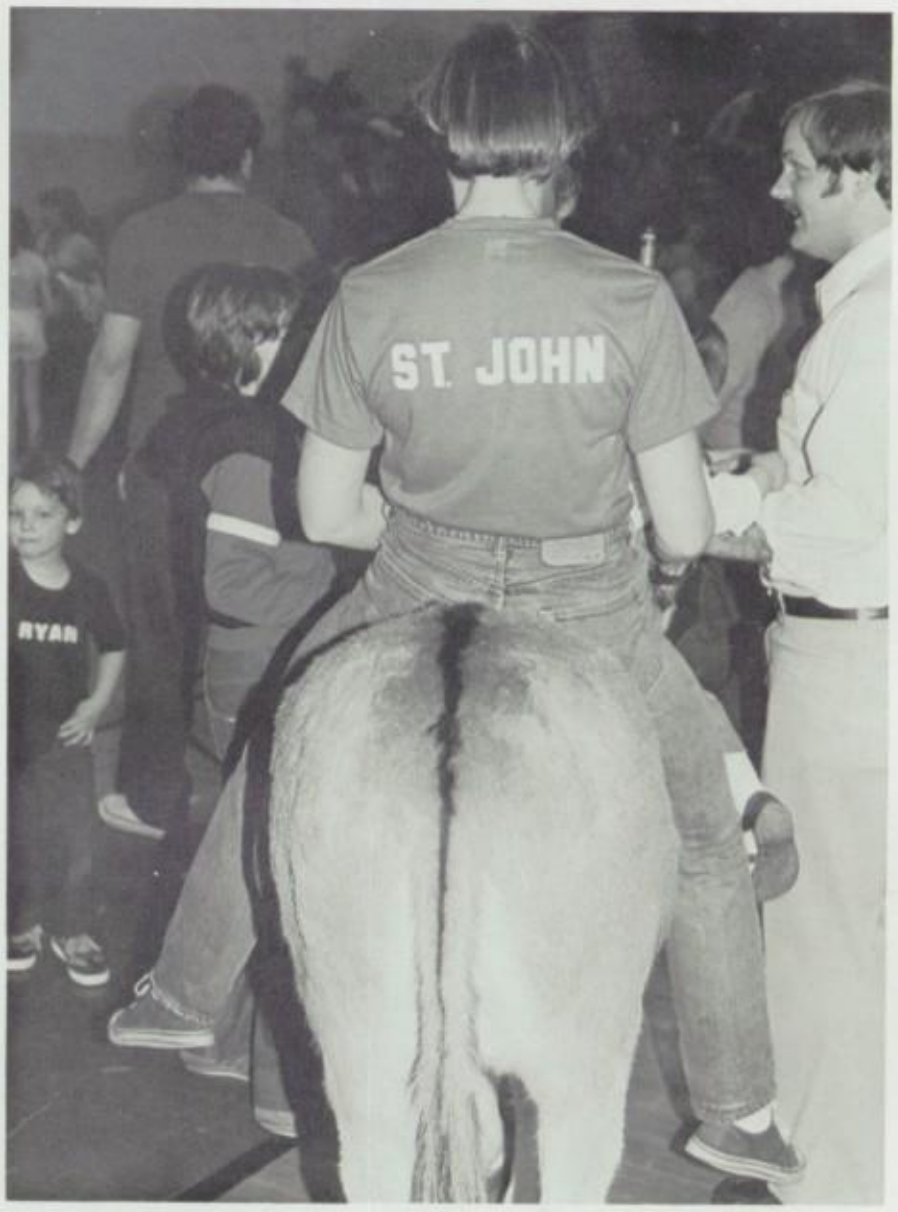

Upper Left: Mr. Rudd appears to wonder if Mr. Staudt needs a psychiatrist. Upper Right: Mr. Flarhety shoots for two. Lower Left: Mr. Carty, Mrs. Bowling, and Mr. Schaetzke relive their younger days. Lower Right: Miss St. John and friend.

Teachers—Students participate together.

Upper Left: Mrs. Young proudly presents her spirited door; Upper Right: Mrs. Allen demonstrates the torso-twist. Right: Mrs. Stratman isn't sure she should believe this story or not; Bottom: Teachers not willing to brave the bleachers.

The Memories of Fairfield Senior High

Upper Left: Fred is always at his guard house through rain, sleet, snow, or gloom of night; Upper Right: Coach Yeatts prepares for a game. Middle Left: Mrs. Consolo gives a student a choice between a detention or the firing squad; Bottom: Miss Winters and her gym class watch a trampoline demonstration.

Will Linger on and on . . .

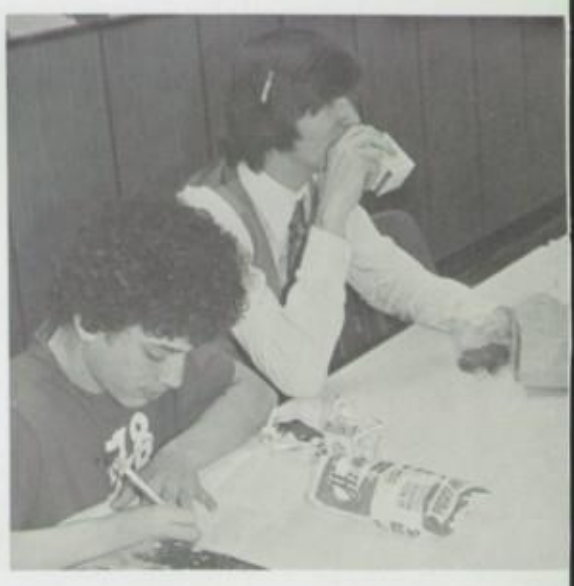

Upper Left: Students show frustration from a hectic day in the arena; Upper Right: Sally Moore struggles to finish a research paper; Middle Right: Ron Freyburg Fairfields photographer on the go; Lower Right: Steph Jeffries pleases the Variety Show audience; Lower Left: Harry O'Halleran and his girlfriend boogie down at the Sweetheart Dance.

The Sad and Serious Moments

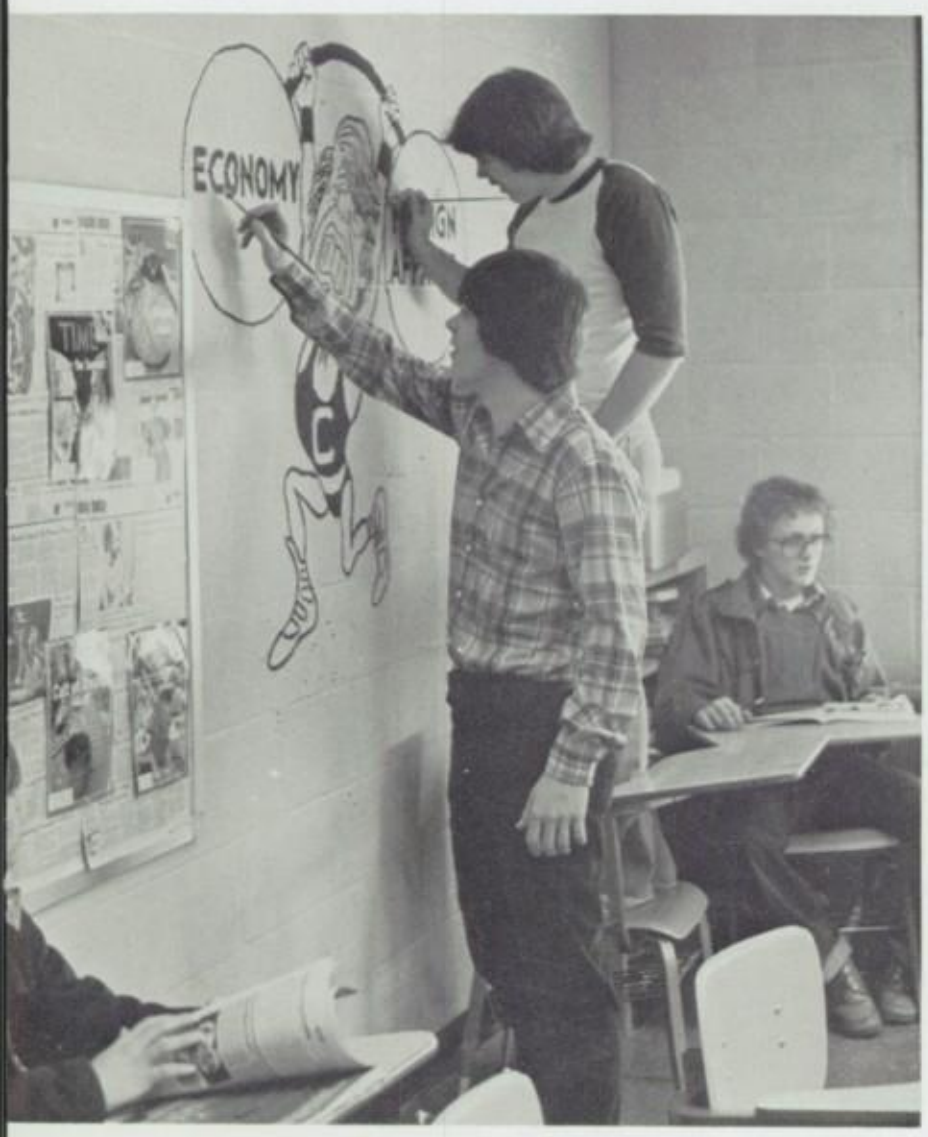

Upper Left: Mr. Dizney and Doreen Rice prepare for the Silent Parade; Upper Right: Mrs. Bowling tries to solve a puzzling problem; Lower Left: Keith Ledford and Pete Roesch put finishing touches on their masterpiece; Lower Right: Rhett Whisman dunks one.

The Wild and Crazy Times

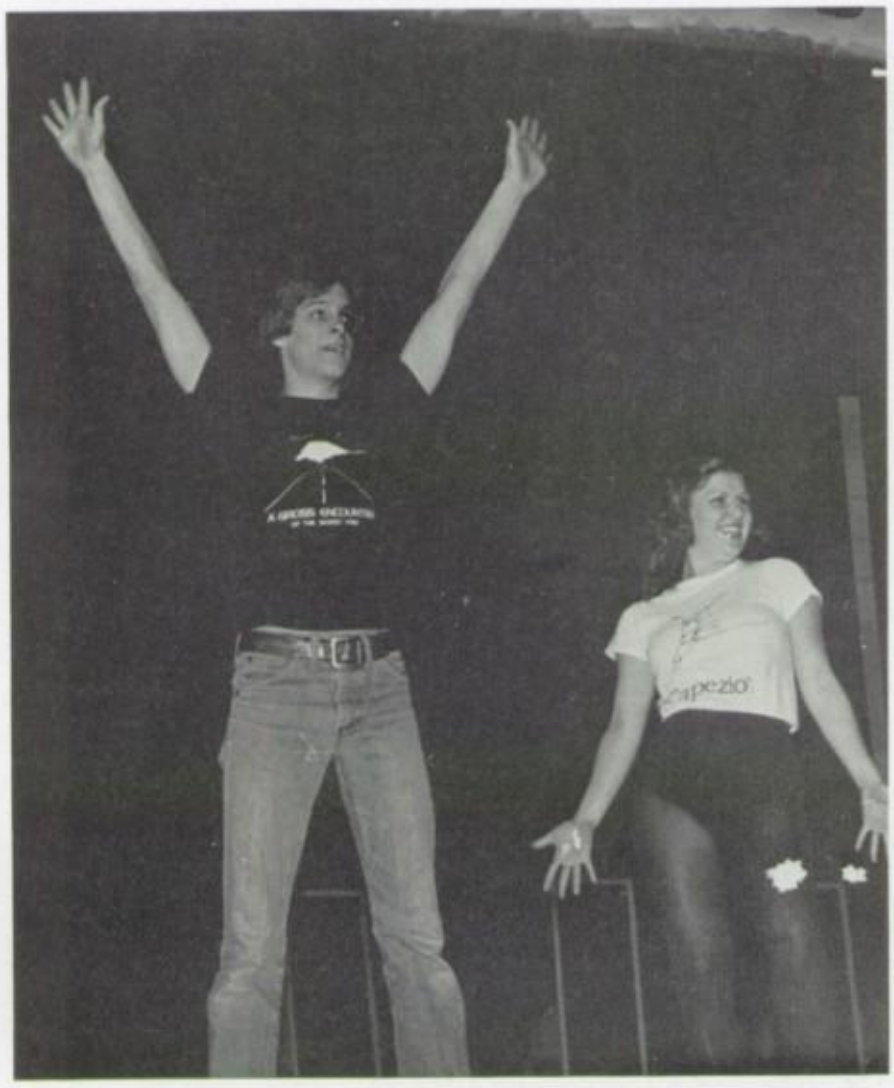

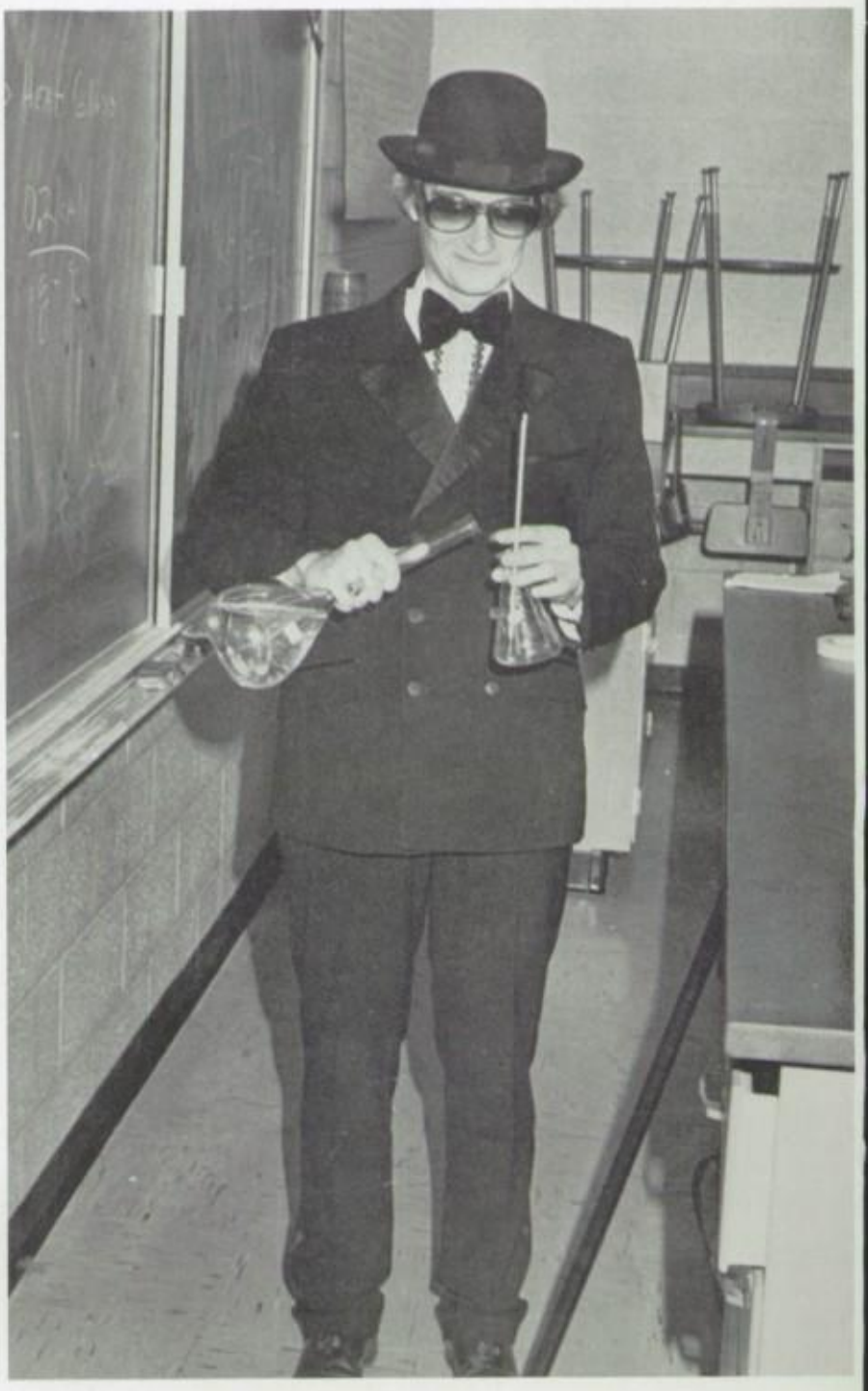

Upper: Miss St. John at one of her better moments; Lower Right: Mr. Williams shows his class the formula for Martini's; Lower Left: Jody Stempfly and Tom MacKendrick put on a dazzling performance in the Variety Show.

The Hopes and the Fears

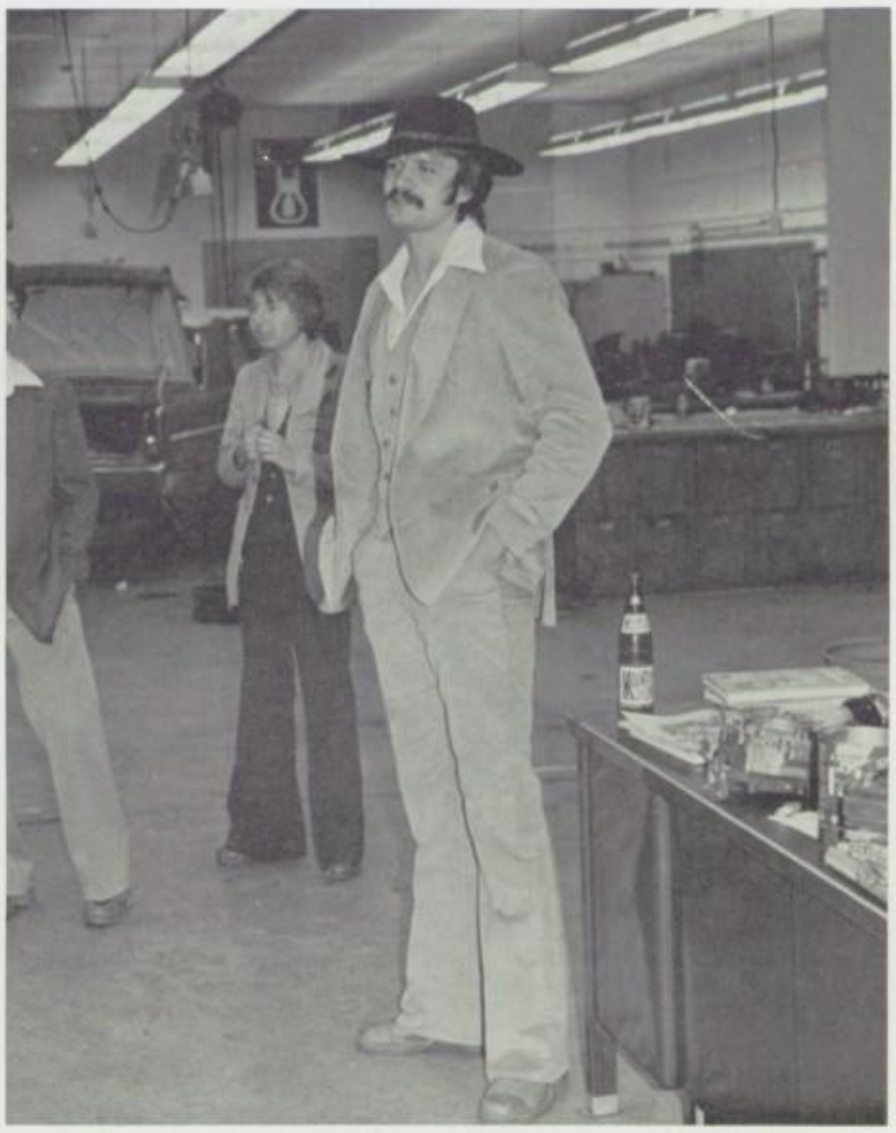

Upper: Pam Wagers aides students in checking out books; Lower Right: Dee Klein . . . Duh? Lower Left: Mr. Schaetzke—what a FOX!

The Laughter and the Tears

Upper Left: Laurie Mitroff sings her way to stardom; Upper Right: Mr. Hasseman takes a mid-afternoon rest; Lower Left: Doreen Durham and Diane Senger tell Mr. Dizney what they think of his idea.

The Times We Have Shared

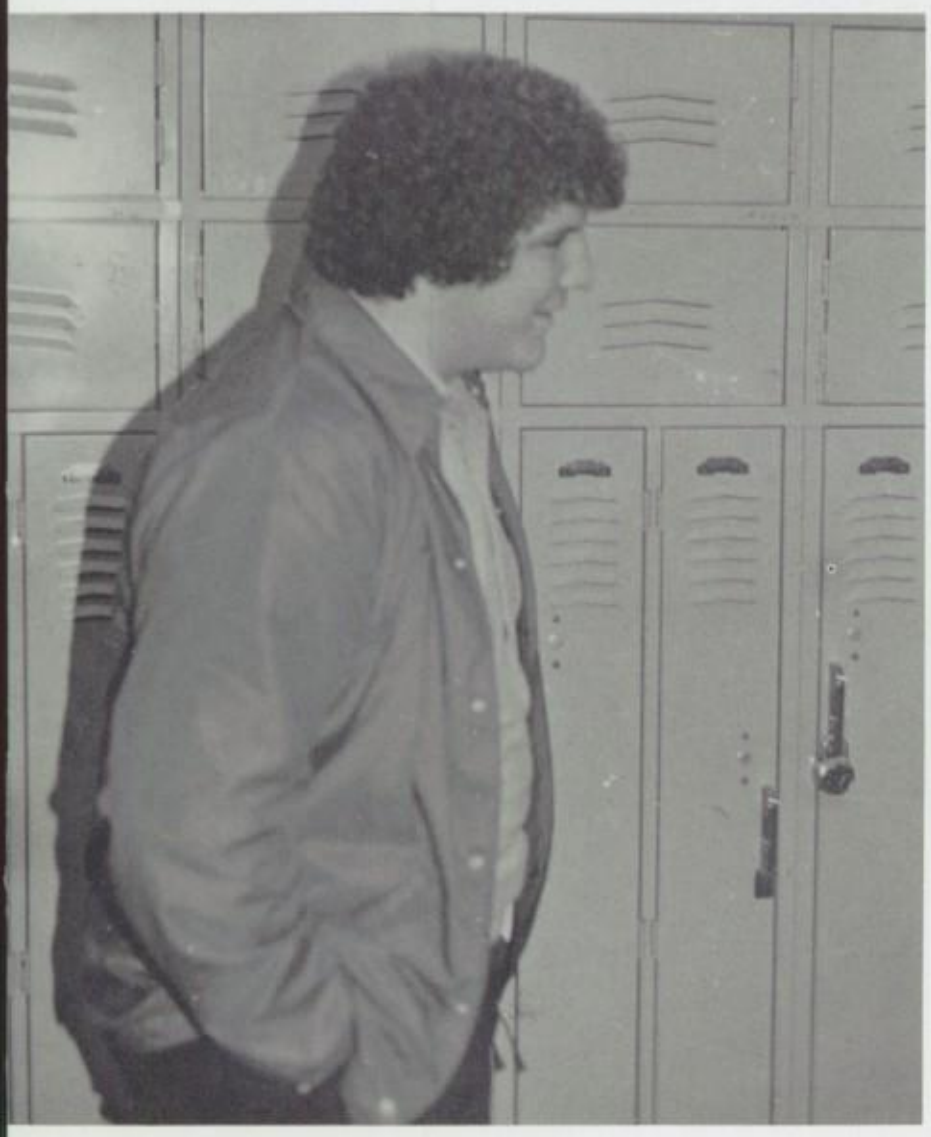

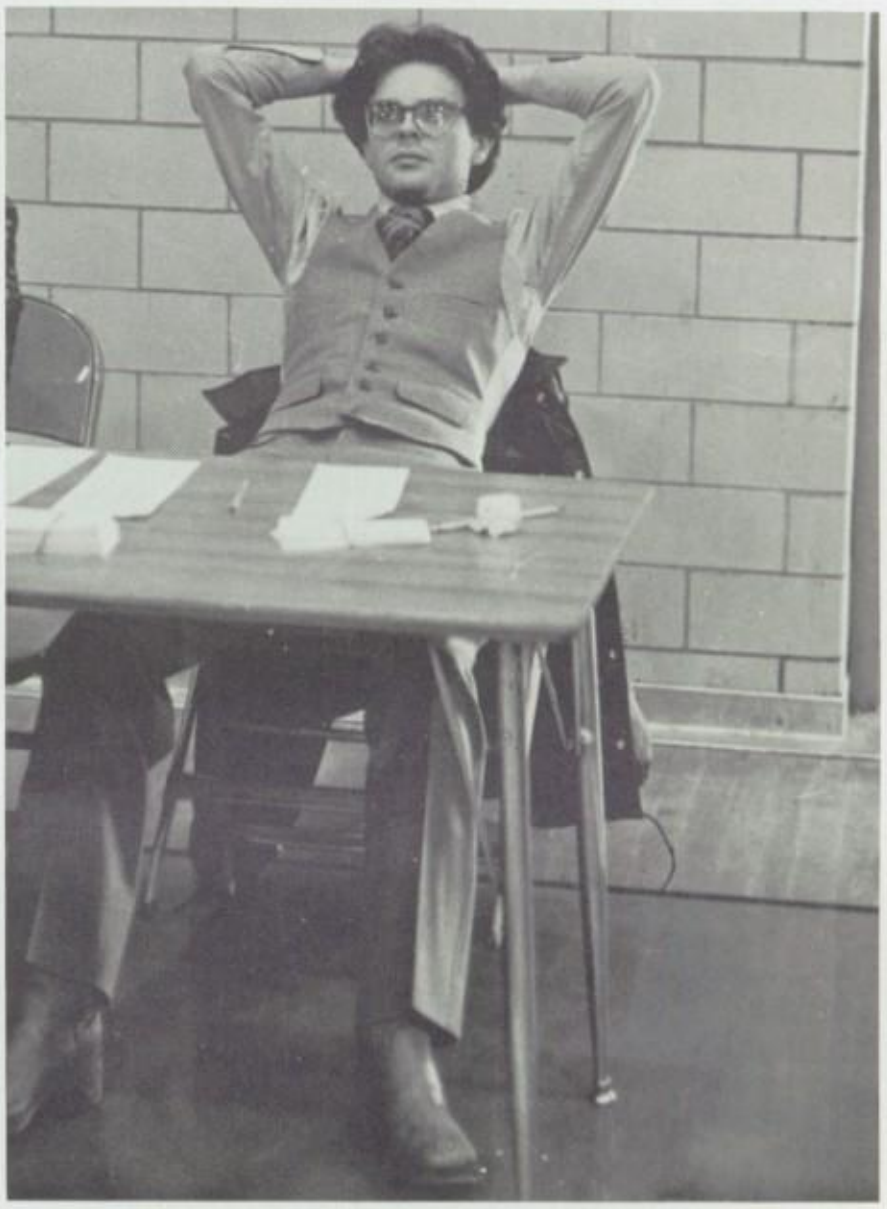

Upper Left: Jana Bradbury shows one of her many talents–Open wide; Upper Right: Mrs. Caron gets a boost from Mr. Staggs during the Donkey basketball game; Lower Left: We can see Ken Wilsey but where's the bear? Lower Right: Mr. Marchbanks looks as if he had a rough day in the arena.

Will Be Ours to Hold Forever.

Upper Left: Kim Jacquin and Jeff Langdon enjoy the Sweetheart Dance;
Upper Right: Coach Bradbury explains a play during a tense moment.

Middle Right: Students struggle to stay awake during another endless class;
Bottom: Senior Rah ! Senior Rah ! Rah Rah Seniors!

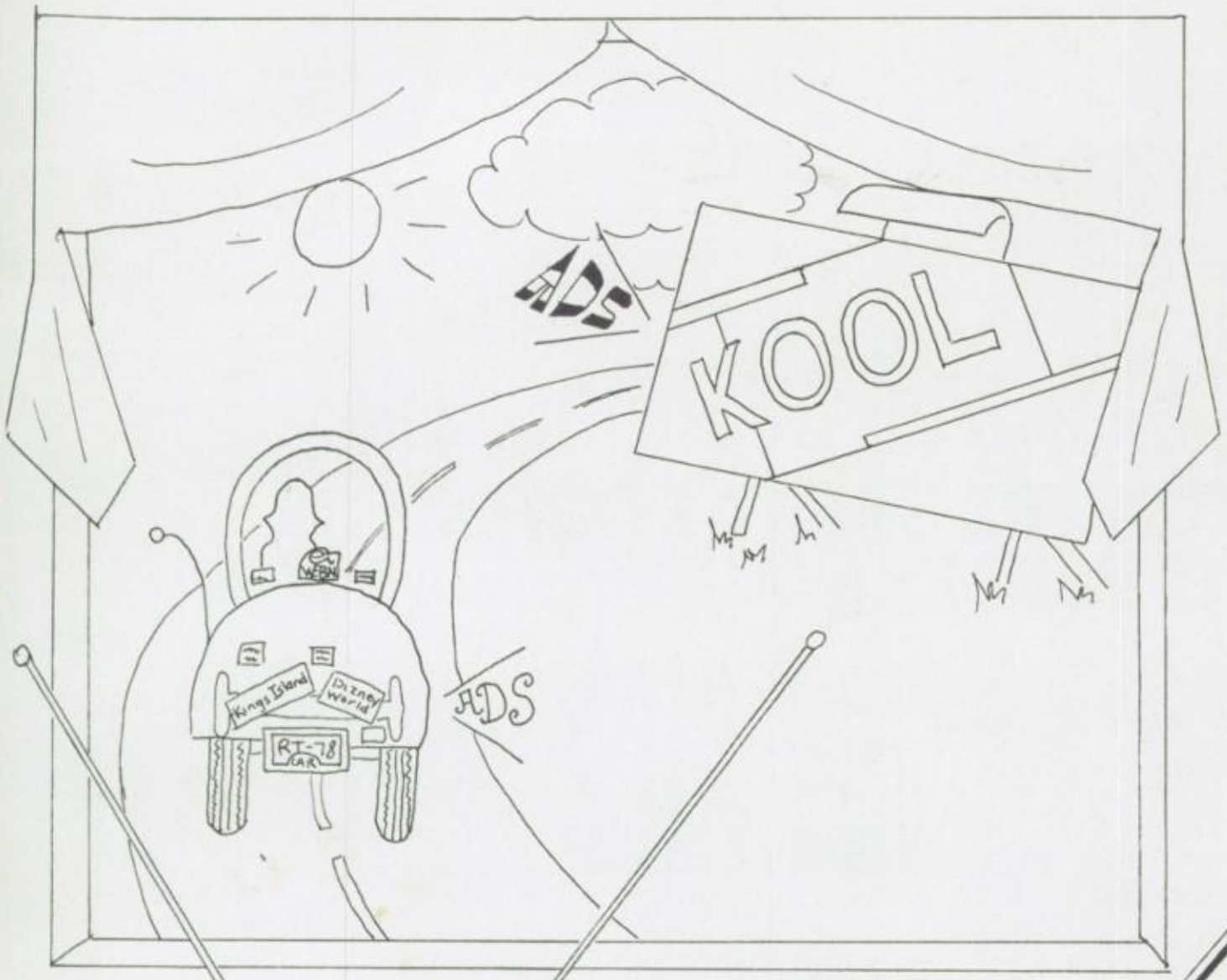
ADS
KOOL
Kings Island
Disney World
RT-78
CAR

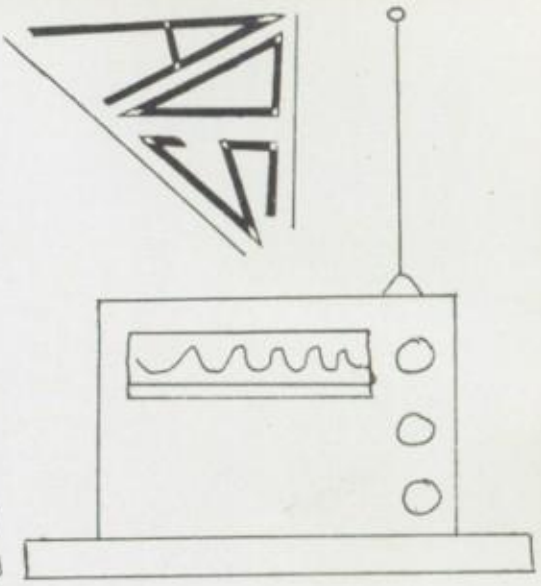

ADS

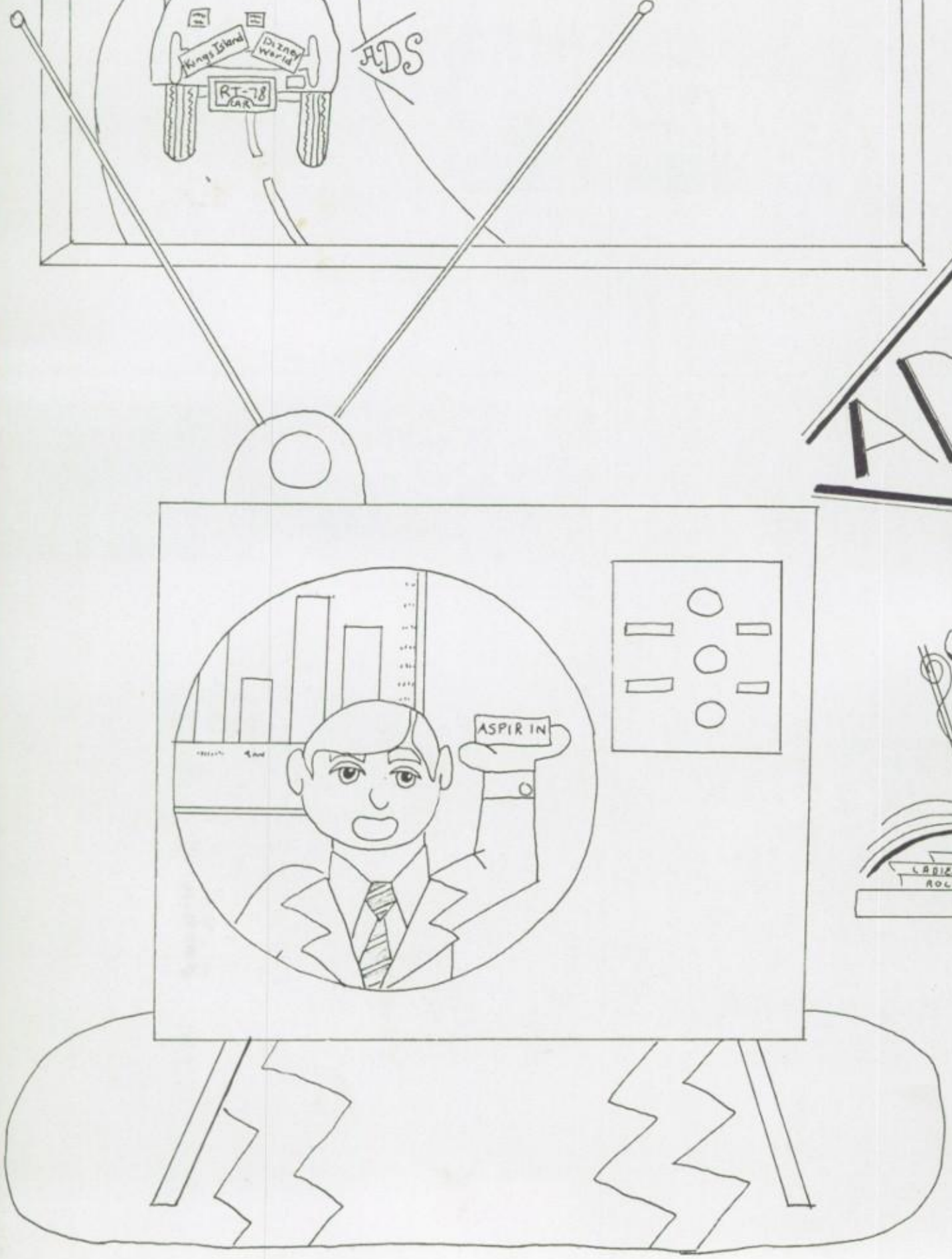
ASPIRIN

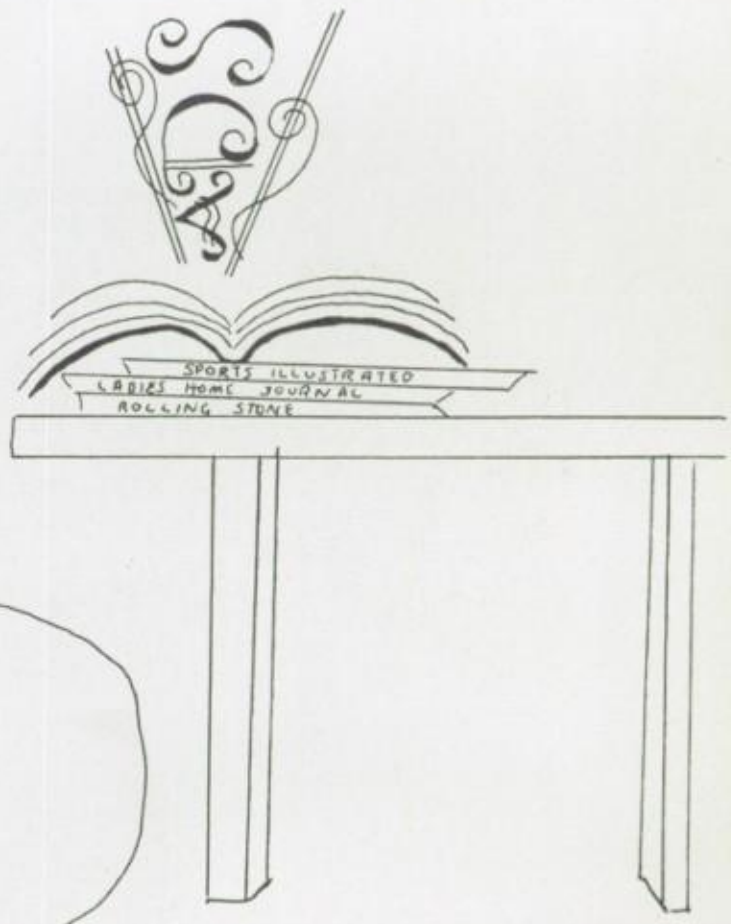
SPORTS ILLUSTRATED
LADIES HOME JOURNAL
ROLLING STONE

APPLAUSE, APPLAUSE

FOR THE GREAT STEAKS AT PONDEROSA

PONDEROSA®
SQUARE MEAL SQUARE DEAL

FAIRFIELD OPTICIANS
CONTACT LENSES

868-7070

5150 PLEASANT AVE.
FAIRFIELD, OHIO 45014

Compliments of

FAIRFIELD HARDWARE

CONGRATULATIONS
TO THE CLASS OF
79

CINCINNATI ALLSPORTS, INC.
William Rice, pres.

Phone- 863-8981

FAIRFIELD SPORTING GOODS
The Personal Service Store

John & Don Curtis
Co-owners

1082 Magie Ave.
Fairfield, Ohio

Special new-car services to protect your car's appearance and value

ZEE-GLAZE protection lasts eight times longer than top-selling waxes, seals in new-car color and shine.

Applied to upholstery and carpeting, Fabric Protector keeps spills "on the surface" for easy cleanup.

Protect your new-car investment the professional Zeegard way. Your Zeegard Dealer offers special services to protect both interior and exterior surfaces —

ZEE-GLAZE® PROTECTION

for your car's finish. This tough coating bonds to the paint finish and protects it longer than any other coating you've ever tried. In actual tests, ZEE-GLAZE protective gloss was still on the finish after 52 car washes . . . long after the leading waxes and other coatings were gone.

ZEEGARD FABRIC PROTECTOR

for upholstery and carpeting. Stains and spills can't get through this professionally applied protector which puts an invisible shield around each fiber strand.

ZEEGARD
CAR CONDITIONING
CENTER
4785 Factory Drive
Fairfield, Ohio 45014
Just off Route 4, Across from Rinks
PHONE 868-0942

ZEEGARD®

America's Car-Care Specialist

A QUALITY SERVICE OF A ZIEBART COMPANY

Dress & Decorator Fabrics / Notions / Patterns
Classes & Demonstrations

Fun With Fabrics
718 Nilles Road
Fairfield, Ohio 45014

Luis Vazquez
Valerie Vazquez
(Certified Home Economist)

(513) 896-9060

FAIRFIELD PHARMACY INC.
PHONE 863-3350 • L. W. SCHLEMANN, PRES.
5165 PLEASANT AVE. • FAIRFIELD, OHIO

No. *Dr.*

REFILL_____TIMES

MARK A. HENEGAR
Proprietor

FREE ESTIMATES
PHONE 868-0801

Mark's Window Shade Co.
WINDOW SHADES • WOVEN WOODS
VENETIAN BLINDS • DRAPERY HARDWARE
SHUTTERS • DRAPES

626 RIEGERT SQUARE
(OFF OF PLEASANT)

FAIRFIELD, OHIO 45014

Compliments of

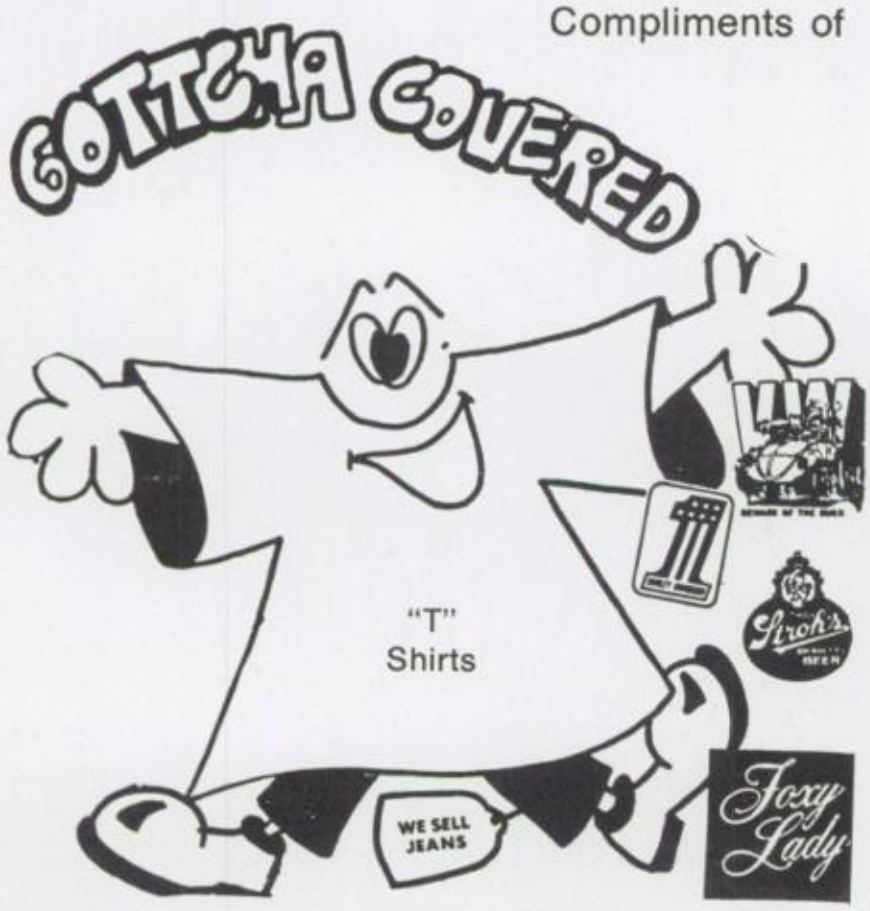

874-5630

DESIGNS
LETTERING
JEANS

Custom T-Shirts

Printed from a Large Selection of Designs

Lettering for Teams—
Business Advertising and Individuals

GOTTCHA COVERED

5409 Dixie Hwy.
Fairfield, Ohio
Dixie Manor

Compliments of

Van Wormer's Meat Market

Century 21

REALTOR®

SYMMES REALTY, INC.

630 Nilles Road

Fairfield, Ohio

Phone: 863-2204

Mio'S

ITALIAN RESTAURANT

5480 Dixie Highway
Fairfield, Ohio 45014

868-9888

Hairways

Hair Designs By Vernon

17 years and under
$4.00 off Mon., Tues., & Wed.

A Redken Retail Center
5241 Pleasant Ave.
Fairfield, Ohio

ECHO

FAIRFIELD ECHO

CINCINNATI NORTH ECHO

We're No. 1...
And We Prove It Every Week

No. 1 in Circulation Reaching over 23,500 homes each week

No. 1 in News Coverage Covering your government, schools and the people in your community

No. 1 in Advertising Each week saving you money with great bargains appearing each week

Quick Athletic Shoes
Warm-Ups
Uniforms

Trophies
Engravings
Jackets
Lettering

CINCINNATI SPORT SUPPLY

Specializing in Soccor Equipment
Team Outfitters

4830 HOLIDAY DR
FAIRFIELD, OHIO 45014
TEL. 513/868-1337

INA PONDER Mgr
FRED PONDER Team Advisor

"BRIGHTEN UP YOUR DAY"
WITH

SUNSHINE FLOWER CO.

PH. 829-1373

PEGGY MYERS
KAREN REDDEN

6116 WINTON ROAD
FAIRFIELD, OHIO 45014

BOWLING BALLS
BAGS AND SHOES
EXPERT MEASURING AND DRILLING
SELECT FROM CINCINNATI'S LARGEST SELECTION OF BALLS, BAGS & SHOES

- 38 Different styles of balls
- 68 Different styles of bags
- 35 Different styles of shoes

—TROPHIES—
LARGE SELECTION—EXPERT ENGRAVING

TRI-STATE BOWLING SUPPLY

5405 Dixie Hwy.
Fairfield
874-5400

PERKY MEATS

FREEZER BEEF
PARTY TRAYS
CATERING

6124 WINTON ROAD

829-0550

Ads-221

BEST
WISHES

PEPSI
COLA
BOTTLING
CO.

PEPSI®

HAVE A PEPSI DAY

Compliments of:

B/W Metals Co., Inc.

33 Donald Drive
Fairfield, Ohio 45014

Nationwise Auto Parts

867-8838

Jim Brashear's
Auto Service Center

Pleasant and Patterson

Your Independent
Sohio Dealer

Emanon Boutique

5413 DIXIE HWY.
FAIRFIELD, OHIO 45014

874-8168
M-S 10 TIL 10
SUN 11 TIL 6

SMOKING PARAPHENALIA • POSTERS
PLANTS • MAGAZINES • ETC.

Compliments
of

Dev—Con—Honda

New Honda Cars — Used Cars

Parts and Service
Your Honda
Our Only Concern

5760 Dixie Hwy. (Rt. 4)

874-9800

SYMMES TAVERN
U.S. 127
FAIRFIELD
HAMILTON, OHIO

Symmes Tavern

for the finest in Foodland
Drink
U.S. 127 at Nilles Road
In the Heart of Fairfield

5200 Pleasant Ave.

Chester's Pizzeria, Inc.

2929 Dixie Highway
Hamilton, Ohio
892-1973

TRI-COUNTY
MERCEDES-BENZ
TOYOTA

5676 Dixie Hwy.
Fairfield, Oh.
Phone: 874-8797

The Hair Cutting Co.
874-4877

5413 Dixie Hwy. – Fairfield, Ohio 45014

PHONE 513/874-4343

Harley-Davidson of Hamilton, Inc.

NEW & USED PARTS
BOUGHT - SOLD - TRADED

5726 DIXIE HIGHWAY
FAIRFIELD, OHIO 45014

Congratulations
Class of
'79
From

FURNITURE Fair

532 PATTERSON DR. - JUST OFF RT. 127, PLEASANT AVE.
FAIRFIELD PHONE: 867-1400

Congratulations
Class of
'79
From

STEEL ABRASIVES, INC.

Manufacturer's of
Metal Abrasives

2727 Symmes Road

(513) 874-9380

Fairfield, Ohio 45014

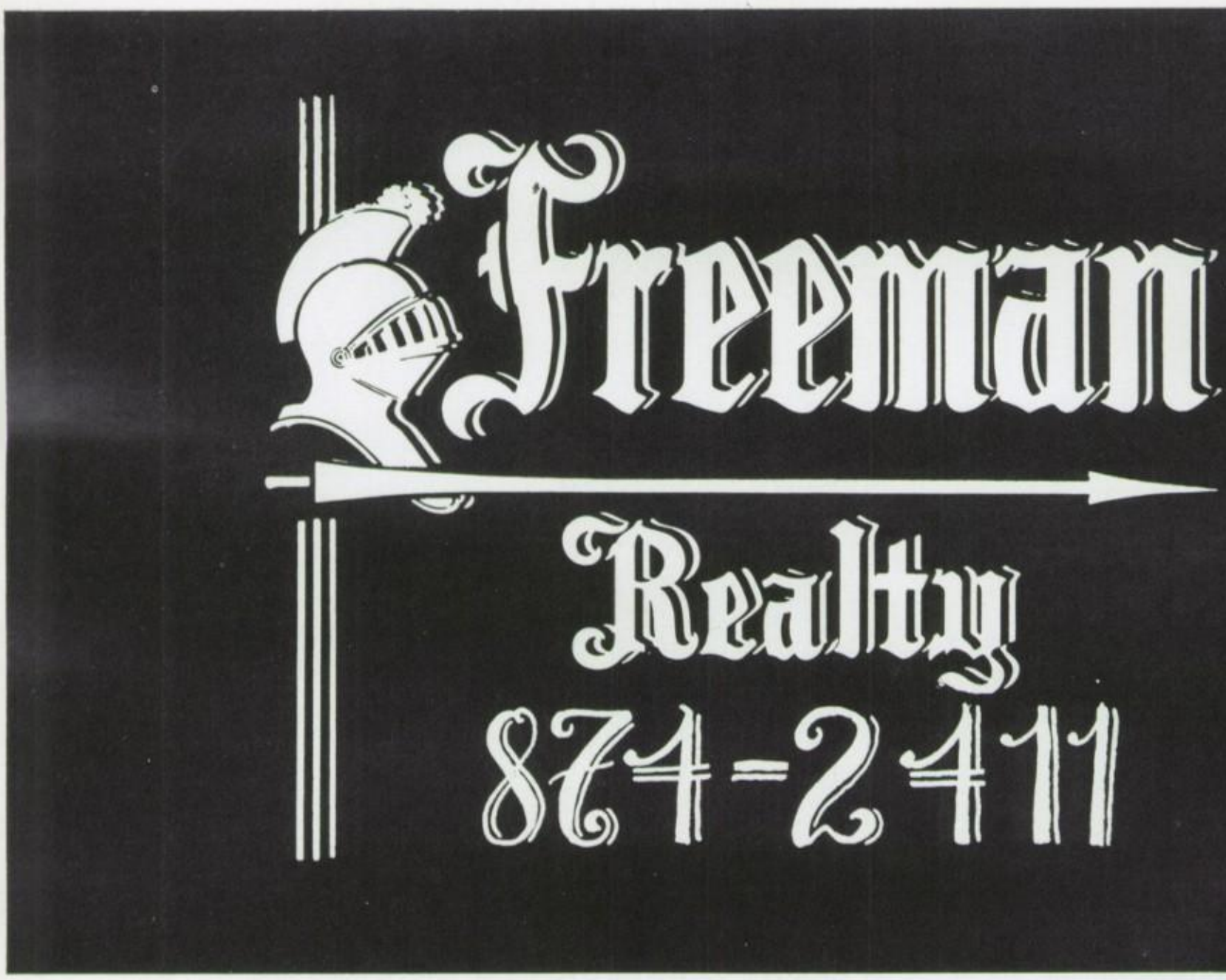

FRED'S DONUT SHOP, INC.
4735 Dixie Hwy.
Hicks Manor Shopping Center

OPEN
5:00 A.M.-9:00 P.M.
Monday-Friday
Sat. 5:00 A.M.-6:00 A.M.

Meyer's
Garden Center & Landscaping

5072 Dixie Highway
Fairfield, Ohio 45014
863-5953

Scotts Lawn Pro
AUTHORIZED RETAILER

Best Wishes to the
class of '79

Wildwood Pub & Restaurant
5877 Ross Road

arls
Fine
ars

Good Luck
class of
79!

Carl Morris

DELI SANDWICH SHOPPES

Fairfield
Route 4 & Symmes Rd.
868-8877

Hamilton
17 N. Third
895-4505

King Sized Delt Sandwiches—Bagels
EAT IN—CARRY OUT

MAC'S
family STEAK HOUSE

495 Nilles Road
Fairfield, Ohio 45014
863-3737

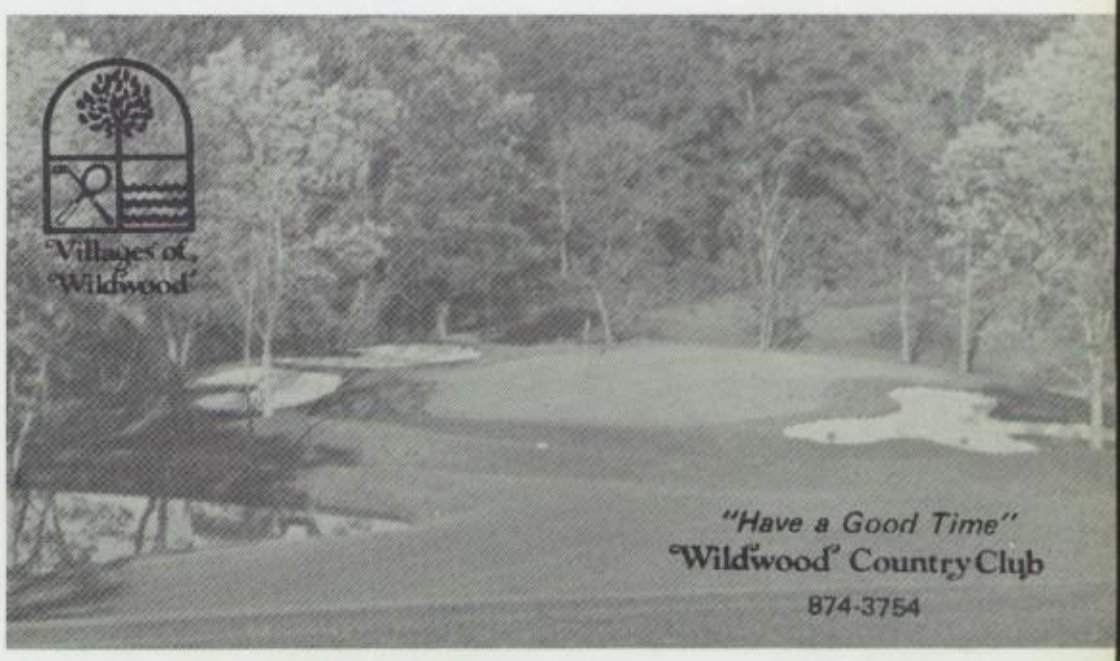

SAFECO INSURANCE

FIREMAN'S FUND AMERICAN

Inter-Financial Insurance

AGENCY, INC.

A FULL SERVICE AGENCY HANDLING ALL FORMS OF INSURANCE

DAN G. HATFIELD
PRESIDENT

J. JACK FABRI CPCU
EXEC. VICE PRESIDENT

JOHN R. SABOLCIK
VICE PRESIDENT

BEACON AMERICAN INS.
MEMBERS OF THE AMERICA GROUP

863-3473
1116 HICKS BLVD.
FAIRFIELD, OHIO

YOUR INDEPENDENT INSURANCE AGENT

Compliments
of

CUNAGIN CONSTRUCTION CORP.

"Homebuilders Since 1956"

5000 Dixie Hwy.

Fairfield, Ohic

BACHER'S
INTERNATIONAL
FLOWERS
WEDDING SPECIALISTS
1116 HICKS BOULEVARD PHONE 863-2543
FAIRFIELD, OHIO 45014

Also Bachers Party Rooms
Available to Rent For
parties, dances and Receptions
CARD ENCLOSED

"NOVACK'S"

Florist
Jay Novack—Owner
Phone: 868-8181

228-Ads

680 Nilles Road Fairfield, Ohio

Coke
Trade-mark®

adds life to...

everything
nice

Enjoy
Coca-Cola
Trade-mark ®

Good Luck

Class of 1979

Wishing You Success

In All Your Future

Business

Endeavors

T.F. DUNLAP TRUCKING CO., INC.

1280 Hick's Blvd.

Phone: 863-3357

Bonanza
Sirloin
Pit

Hicks Manor
4745 Dixie Hwy.

MIRKA'S SHOE
Famous Brands for the Entire Family
Hicks Manor
Fairfield
Town & Country
Hamilton
895-9298
Fairfield's Finest Footwear
Locally Owned & Operated
By:
Miles & Lavrettu Mirka and Martha Federle

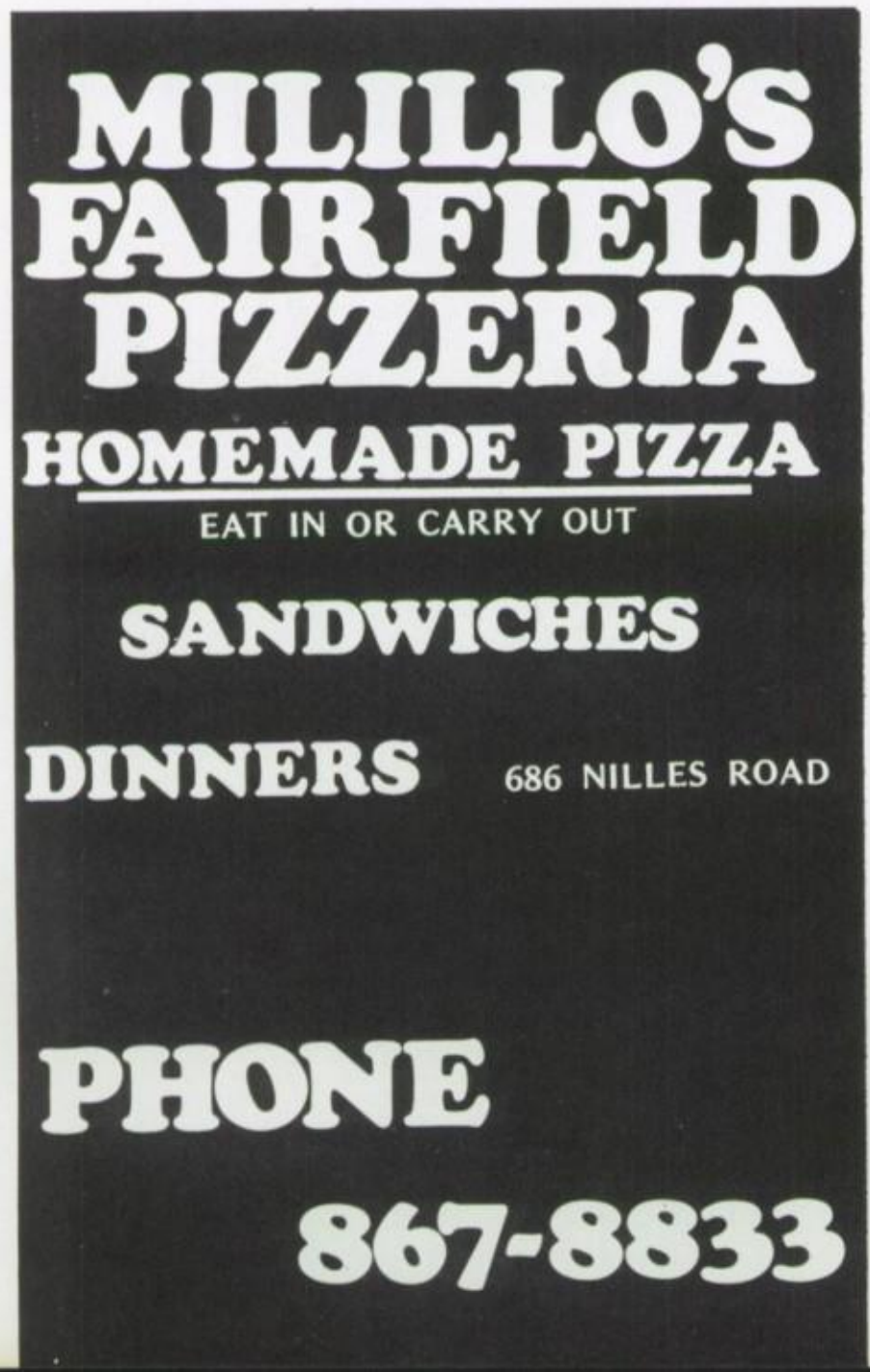

American Hardware

HICKS MANOR HARDWARE

4727 Dixie Highway Fairfield, Ohio 45014

Phone: 867-0640

Congratulations

Mac's Family
Steakhouse

495 Nilles
Rd.

Compliments
of

Mike's
Marathon

5040 River Rd.
Phone: 894-2461

Get It Right, Fairfield!
Who's Got the Best
Darn Burger and the
Only Whopper Sandwich
in the Whole World
Dine-in or Drive-Thru and See at
AMERICA'S

Have it your way®

BURGER KING®

BURGER KING®

4425 Dixie Hwy, Fairfield

Across from Fisher Body

May all your Ambitions
in life come true

Ken Lakes Realty

1137 Magic Ave
Fairfield, Ohio
863-4551

1075 Eaton Ave.
Hamilton, Ohio
868-6000

ALETA CUSTER
Realtor
Home 867-8105

KEN LAKES REALTY
1137 Magie Ave.
Fairfield, Ohio 45014

Office 863-4551

BILL TIREY
Realtor
Home 896-7479

KEN LAKES REALTY
1137 Magie Ave.
Fairfield, Ohio 45014

Office 863-4551

"CLINE SOLD MINE" ©

"FAMOUS WORDS IN REAL ESTATE"

CONNIE CAMPBELL
KATHY CAMPBELL
PHYLLIS CARTER
KAREN HERBY
FRAN HANNEY
PAT JOHNSTONE
DONNA KIDD
PHYLLIS MARTIN
DEBBIE MC CURRY
PENNI REESE
LOIS SCOTT
LINDA WUEST

FRANK ALEXANDER, MGR.

BUYING OR SELLING?
Call one of our Professionals
Cline Realtors
5106 Pleasant Ave.
896-6000

874-0054

PRECISION CUTTING AND HAIR STYLING FOR MEN AND WOMEN

6760 DIXIE HWY.
FAIRFIELD, OHIO 45014

Compliments
of

CUNAGIN CONSTRUCTION CORP.

"Homebuilders Since 1956"

5000 Dixie Hwy.

Fairfield, Ohic

Damage Free Towing

24 hrs.
Phone: 874-4271

FOX TOWING
5260 Dixie Highway

All Trucks are Radio Dispatched
Whenever You Need Us.

Bob Baker

Fairfield, Ohio
45014

Anglin Bros.
For Fine Cars
Rt. 4 Fairfield

For the classic
or unusual
car:

Old Car Company
531 High St.
Hamilton, Ohio

The Sun is No. 1 in Fairfield!

★ First in school sports reporting

★ First in school music program reporting

★ First in school activity photos

★ First in local news and commentary

★ First in the hearts of Fairfield readers

WHY?

We care about our community. The Sun is owned and operated by local people...your neighbors. We're first because we know we're not in the newspaper business.

We're in the People Business

FAIRFIELD SUN

9088 Sandy Lane-Suite A Fairfield, Ohio 45014

Nobody can do it
like McDonald's can™

McDonald's®

Linden
HEATING and COOLING
80 DONALD DRIVE FAIRFIELD O
PHONE 863 3222

SINGER CLIMATE CONTROL PRODUCTS

PAPA CONESE'S
PIZZA

MMM-MMM-MMM
" A LITTLE BIT OF SUNNY ITALY IN EVERY BITE "

MADE FROM FRESHLY ROLLED DOUGH

ALL POPULAR VARIETIES & SIZES

EAT HERE OR TAKE THEM HOME

DRAFT OR BOTTLE BEER

ASK ABOUT OUR CATERING SERVICE

ONE OF THE VERY BEST IN TOWN!

PIZZA - ITALIAN SPAGHETTI - LASAGNA - RAVIOLI

THE BEST IN GIANT SANDWICHES!

1. STROMBOLI STEAK 2. ITALIAN MEAT BALLS 3. BEEF BAR-B-QUE 4. ITALIAN SAUSAGE
5. ITALIAN SPECIAL 6. GRINDER 7. CHIP-CHOP HAM 8. SALAMI & SWISS CHEESE
9. BEAN SOUP 10. CHILI

CALL FOR PROMPT SERVICE!

— TWO LOCATIONS —

NORTHEAST & VICINITY
863-8061
701 GREENWOOD AVE. AT HEATON
HAMILTON

OPEN DAILY 4 P.M.-MIDNIGHT
FRI. & SAT. 4 P.M.-1:30 A.M. - SUN., 4 P.M.-11 P.M.

FAIRFIELD
868-0941
5120 PLEASANT AVE (IN SYMMES CNTR.)

OPEN DAILY 11 AM TO MIDNIGHT
FRI. & SAT . TILL 1:30 AM SUN 4 PM- 11 PM

Congratulations!

Harper Shoe Outlet

5411 Dixie Hwy.

FAIRFIELD SHACKLEE CENTER

5407 Dixie Hwy.
874-3331

Natural Vitamins and Natural Foods

•Picnics
•Banquets
•Dinners

Famous Recipe FRIED CHICKEN

•Church Groups
•Meetings
•Parties

Will Cater Any Type Food
Free Delivery

868-2623

Congratulations
Class of '79

Fairfield Police Department

A DIVISION OF VAN LOVEREN ENTERPRISES INC.

van Loveren and Son

BUILT FROM YOUR POINT OF VIEW

HARRY VAN LOVEREN
PRESIDENT

5260 Dixie Highway Fairfield O.

Frank's Auto Body Inc.
& Glass Shop

Frank Brinkmann
874-5335

Compliments
of
a
Friend

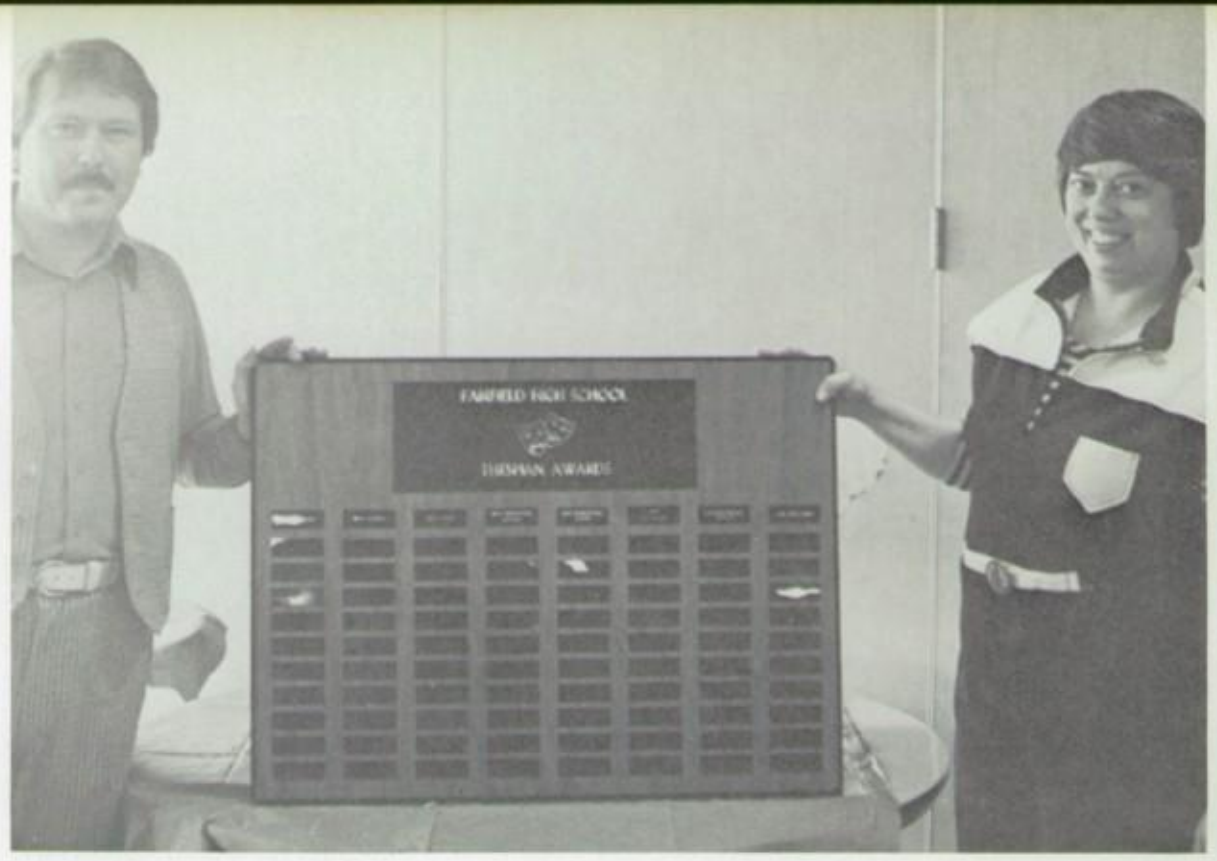
FAIRFIELD HIGH SCHOOL
HERMAN AWARDS

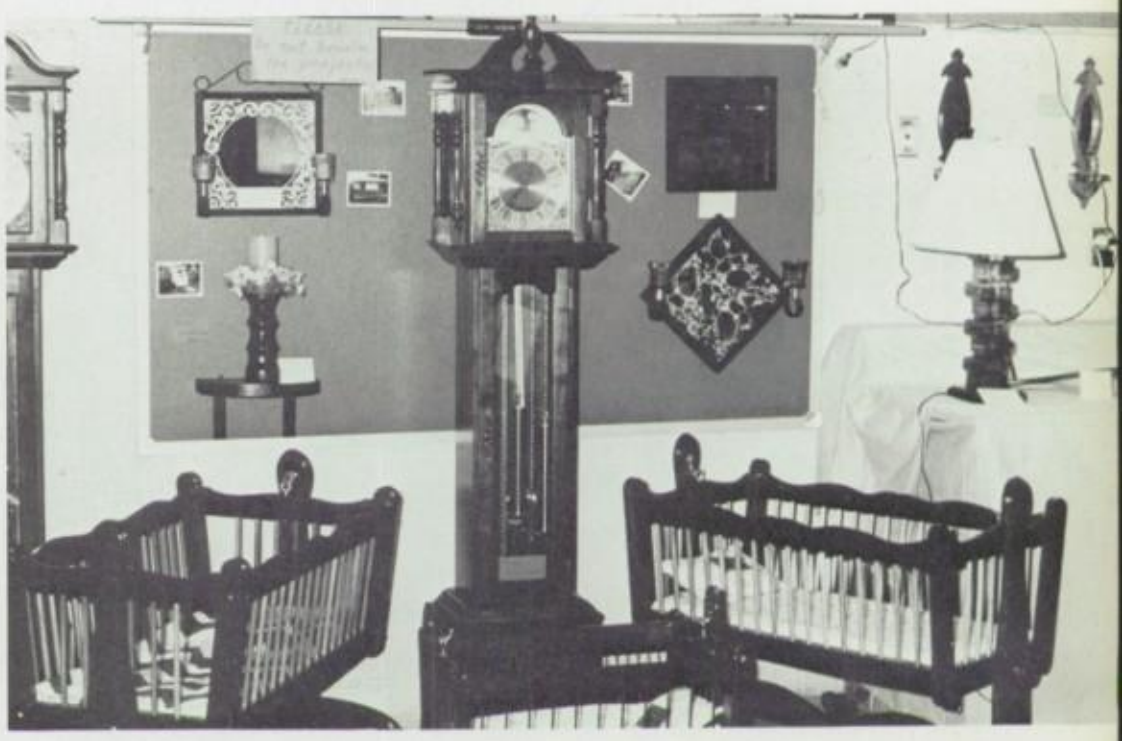

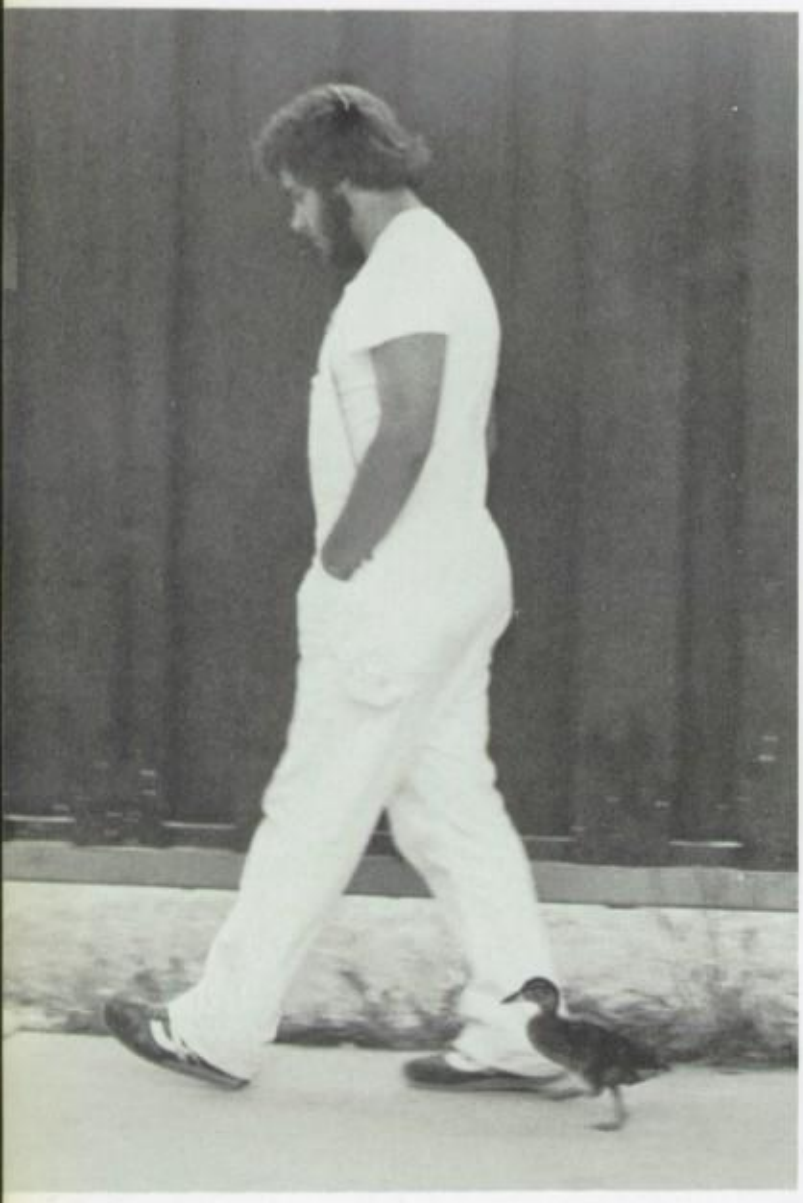

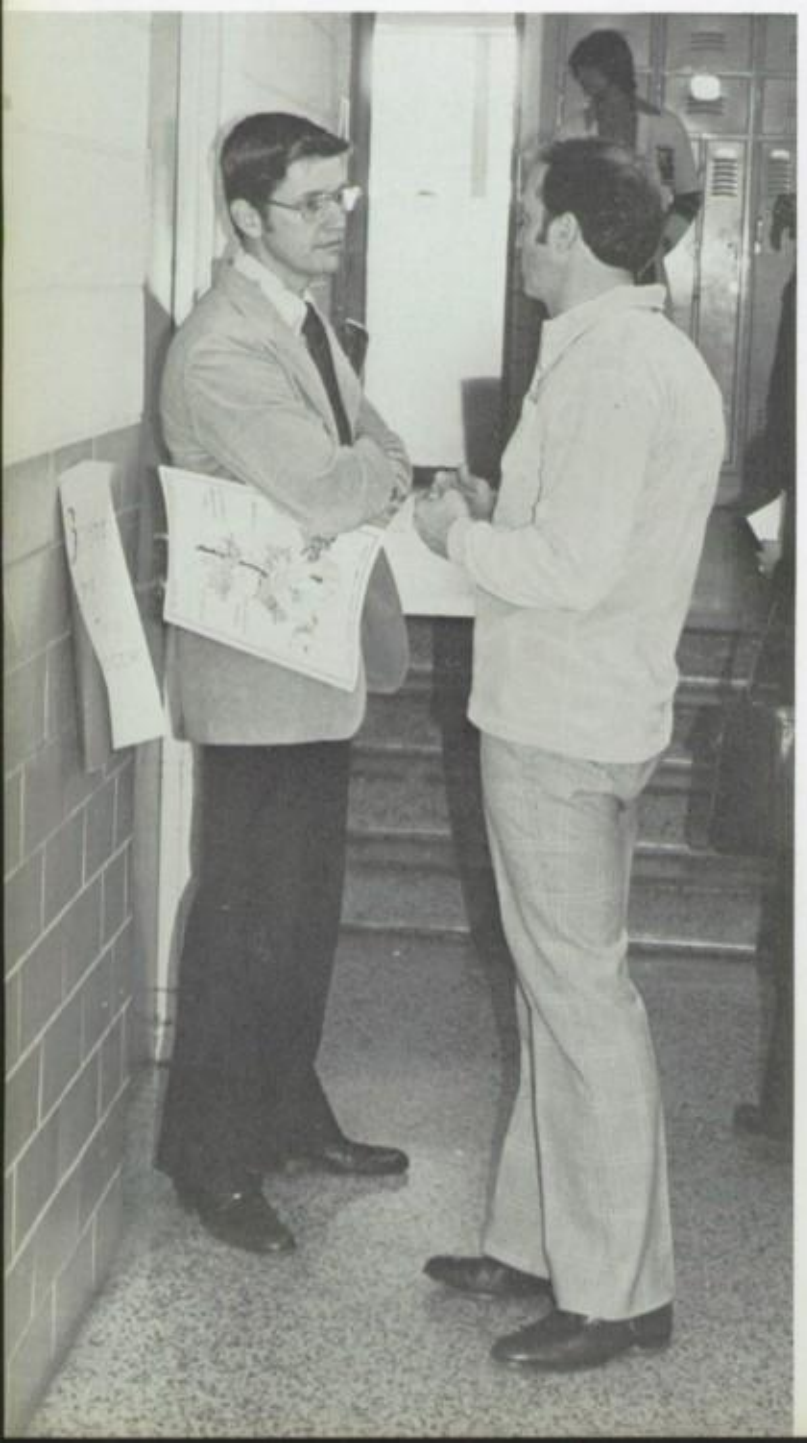

WE'RE ALL
OUT HERE
TOGETHER

FAIRFIELD

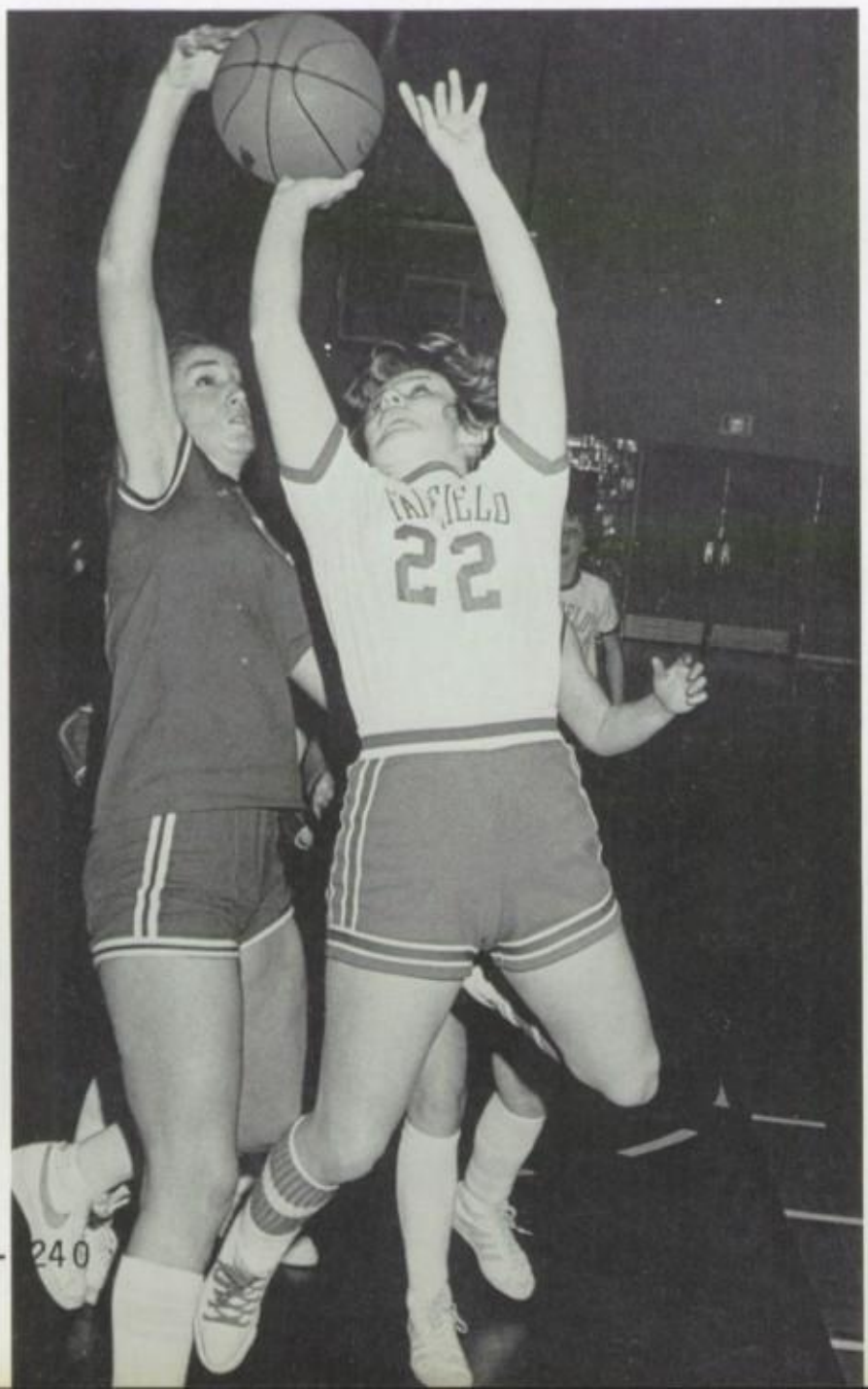
FAIRFIELD
22

HEL
THE

Sports Illustrated®

SPORTS ILLUSTRATED trademark and format by permission of the publisher,Time Inc.

EDITORS-JANET ENGDAHL,MARK HAMMEL,TIM KROGER

People weekly

PEOPLEtitle and format by permission of the publisher, Time Inc.

EDITOR-JEAN PHALEN

VARIETY

logo type used with permission of Variety

EDITOR-LARRY SILBERMANN

CRACKED

Reprinted with the permission of Cracked magazine

EDITOR-DIANAE MCMURRAY

NATIONAL LAMPOON

Reprinted by the permission of National Lampoon

EDITORS-LISA HAAS,DOREEN RICE

MAD

Reprinted by the permission of William M. Gaines, publisher

EDITORS-IN-CHIEF-DOREEN RICE,LISA HAAS

COPY EDITOR-STEVE FEIGE

PHOTOGRAPHERS-LARRY SILBERMANN,RON FREYBERG,BONNIE McCANN,TIM KROGER,MARK HAMMEL,JOHN McCOY,JANET ENGDAHL,BRETTHEINICKE.

BUSINESS MANAGER-CINDY ROGERS

AD SALESPEOPLE-CINDY ROGERS,BONNIE McCANN,DIANE SENGER, LINDA MURRAY,LARRY SILBERMANN,MARY BULL,TIM KROGER, MARK HAMMEL.

INDEX/SENIOR STATISTICS-DIANAE MCMURRAY,ANGIE ESPISITO, STEVE FEIGE,MARY BULL,LISA HAAS,LARRY SILBERMANN.

WORKERS-BRETT HEINICKE,BECKY GILBERT,JOHN McCOY,PHIL HART,SHANNON CLARK,LISA HOOKER,SANDY KIDD,CAROL GARNETT,JACKIE JACOBOSKI,JENNY PETERS,KATHY MEYERS.

ARTIST-JON PAYNE

The 1979 CHIEFTAIN was prepared by the yearbook staff of Fairfield Senior High School, Fairfield, Ohio, and printed by offset lithography by the Intercollegiate Press, Inc., of Shawnee Mission, Kansas.

Senior portraits and faculty portraits were taken by Pogue's Portrait Studios, Tri-County Studios. Underclass photos were taken by Delmar Studios, Charlotte, North Carolina. Activity and group ohotographs were taken by Osborne Photographic Laboratories, Cincinnati, Ohio. Much valuable assistance was provided by Betty Megerle and Cathy Mangino of Osborne Labs. Mrs. Edna Meyer of Pogue's Tri-County shot most of the Senior portraits and did her usually exceptional job. Much assistance with the art work was provided by Jon Payne. Special headlines were prepared by Mrs. Joan Fox, Warrior advisor, and the Warrior staff. Special thanks to Mr. Dan Finfrock for the many excellent photos he shot and to Intercollegiate Press representative Maurice Childs, without whose continued interest and generous assistance and support we would never have finished. And, of course, our thanks to our advisor, Mr. R. Dizney, without whose endless hours of help and advice out yearbook would not be the top quality product it is.

LORI ALLEN: German Club 9; Bat Girls 9,11; Intensive Clerical 11,12, Secretary 12; Social STudies Aid 11; Library Aid 11; English Aid 12

GREGORY AMBURGY: Boys Tennis 9; Choraliers 11; Concert Choir 10; Varsity Choir 12; General Chorus 10

SHERRY ANDERS: Girls Basketball 9,10; French Club 9,10; Debate 9; Intensive Steno 11, 12; Library Aid 9

SHARON ARMSTRONG: French Club 11,12; English Aid 12; Special Education Aid 11

JEFF BAKER: DECA 12

TODD BARTELS: Basketball 9,10; DECA 12, Officer 12

KIM BAUER: Girls Tennis 9,11, 12; Girls Track 9; Chieftain 11; Quill and Scroll 11; Spanish Club 9,10; Tri-M 10 11,12; DECA 12; Concert Choir 11; Varsity Choir 10; General Chorus 9; Letter Winners 11,12; Gym Aid 11; Science Aid 11,12; Third place Miss Ohio DECA District 23; Third place Job Interview-DECA

KATHY BAYNES: DECA 11,12; Office Aid 12

LINDA BELL: Girls Tennis 9,10; Girls Basketball 9,10; Girls Track 9,10,11; Softball 12; French Club 9,10; DECA 11,12; Library Aid 12; Guidance Aid 11; Math Aid 11

JOHN BENNETT: Wrestling 10, Manager 10; Boys Track 9; Chieftain 10, Photographer 10; Warrior 10, Photographer 10; Quill and Scroll 10; DECA 11; General Chorus 9

ERIC BILLETER: Spanish Club 9

TAMI BISHOP: French Club 10, Secretary 10; Warrior 12; Drama Club 10,11,12; Vice-President 10,11; Thespians 10, 11,12, Vice-President 10,11; Tri-M 10,11,12; Student Council 10,11; Junior Honor Society 10,11; Senior Honor Society 12, Secretary 12; United Experience 10,11; Dance Line 12; Concert Choir 10,11,12; Varsity Choir 11; Librarian 11; General Chorus 9, Secretary 9; English Aid 9,10,11; Health Aid 12; Principal's Cabinet 9,10,11,12; Ohio Theatre Alliance Regional Competition, Best Supporting Actreee; Ohio Theatre Alliance Regional Competition, Honorable Mention for Best Actress; Co-Director of Variety Show 12

BOB BOBER: French Club 9

LISA BOSSERT: Girls Basketball 11; Spanish Club 11; DECA 12; Gym Aid 11

NANETTE BOTTS: DECA 12; Concert Choir 11

CINDY BOURNE: Bat Girls 9,10, 11,12; Intensive Clerical 11, 12; Library Aid 9,11; Guidance Aid 12

CAROL BOWLING: Intensive Steno 11,12; Historian 12; Marching Band 9; Guidance Aid 9; Office Aid 11; Third place Ohio Office Education Association, Information Communications 12

GARY BOWLING: Basketball 9,10; Boys Track 9,10

JANA BRADBURY: Volleyball 10; Wrestlettes 11,12; French Club 9,10; Drama Club 12; Tri-M 12; Junior Honor Society 11; Senior Honor Society 12; Bat Girls 10,11, 12; Dance Line 11; Feature Twirler 9,12; Letter Winners 12; Math Aid 11,12

TARI BRAUN: Girls Track 9; Wrestlettes 9,10,11,12; French Club 9,10; Student Council 9,10; DECA 11,12, Secretary 12; Letter Winners 11,12; DECA Aid 12

VICKIE BRINKER: Cheerleader 9; Bat Girls 11,12; DECA 12, Vice-President 12; Library Aid 10,11; Music Aid 9; Gym Aid 10,11

LAVONNE BROOKS: General Chorus 9,10; Guidance Aid 11

SHARON BROOKS: Junior Honor Society 9; Honorary Member National Junior Honor Society; First Place Bowling Special Olympics Tournament

KEITH BROWN: Wrestling 9,10,11

MARIA BURCHFIELD: Spanish Club 9; Student Council 9,10,11,12; DECA 11,12, Vice-President 12; Cheerleading 9,10; Principal's Cabinet 10,11,12; Class Officer 9

DAVE BURNETTE: Football 9,10,11; Wrestling 9,10; Boys Track 9; Drama Club 11,12; Thespians 11, 12; Choraliers 11,12; Concert Choir 11,12; General Chorus 9; Music Aid 12; English Aid 11; Science Aid 11; Math Aid 11; Peer Counciling Group 12; Algebra Award 9; Distinguished American High School Student Award

DARLENE BURNS: French Club 9; Bat Girls 9,10,11,12; Intensive Steno 11,12, President 11, 12; Marching Band 9; Dance Line 10,11,12; First Lieutenant 12; Concert Band 9,10,11; Concert Choir 9,10,11; General Chorus 9; Guidance Aid 11,12

LINDA CAMPBELL: Warrior 11; Junior Honor Society 11; Senior Honor Society 12; Bat Girls 11; Intensive Clerical 11,12, Treasurer 11; Fifth place Ohio Office Education Association Competition, Business Arithmetic

ROZI CAMPBELL: Girls Basketball 9,10,11; Softball 9,10,11, 12; Girls Soccer 11,12; G.M.C. All-Star-Soccer; G.M.C. All-Star- Softball; Most Valuable Defensive Player-Soccer 11,12

PAT CAPELLA: Football 9; German Club 11

TINA CAPPA: Volleyball 9,10,11, 12; Girls Basketball 9; Girls Track 10,11,12; Cheerleader 10, 11,12, Captain 11; Chieftain 11, 12, Faculty Editor 12; Quill and Scroll 11,12; World Affairs 10; Spanish Club 9,10,11; Bat Girls 9; COE 12, Historian 12; Office Aid 11,12; English Aid 12; G.A.A. 9,10,11; Senior Prom Committee 12; Junior Prom Committee 11; G.M.C. All-Star-Volleyball

KATHY CARLSON: Junior Honor Society 10,11; Senior Honor Society 12; Concert Choir 10,11; Varsity Choir 10,11; General Chorus 10; Math Aid 12; Science Aid 11; Represented Fairfield in American Chemical Society Test

GREG CARR: Warrior 11,12, Production Manager 12; French Club 9; Chess Team 11; General Chorus 9; Science Aid 11; Math Aid 12

LISA CATANZARO: Art Honors 12

LISA CHAPERON: French Club 9; Bat Girls 11; COE 12

MARK CHASTEEN: Wrestling 10; Basketball 9; Boys Track 9, 10,11,12

ROBERT CHURCH JR.: Drama Club 12; Marching Band 9,10,11,12; Concert Band 9,10,12; Concert Choir 10,12; Varsity Choir 12; General Chorus 9,10

JANET CLARK: Latin Club 9,10; Drama Club 9,10,11,12; Thespians 10,11,12; Tri-M 10,11, 12; United Experience 10,11, 12; Science Club 10; Dance Line Technical Director 11, 12; Choraliers Lighting Technician 11,12; Concert Choir 10; General Chorus 9; English Aid 11,12; Music Aid 11; Best Back Stage Worker 10; Best Technician 11; Cast and Crew Award 11

CHRIS COFFING: Wrestling 9,10, 11,12; Choraliers 12; Concert Choir 12; Varsity Choir 12; Letter Winners 9,10,11,12; Most Valuable Wrestler 11,12; Most Pins Award; Sectional Champion 10,11,12; District Champion 12; State Champion 11,12; U.C. Champion 11,12; Butler County Champion--Most Pins Award 10,11,12; League Champion 9,10,11,12

JFFF COOK: Boys Tennis 11; General Chorus 9; Science Aid 12; Library Aid 12

ROB COOK: Russian Club 9,10, Vice-President 9,10; Chess Team 12; Junior Honor Society 10,11; Senior Honor Society 12; Science Club 11,12; Science Aid 12

TIM COOK: Football 10

SCOTT CRABTREE: Football 9,10, 11,12; DECA 12

MARILYN DALTON: Volleyball 10,11, 12; Girls Track 9; Softball 12, Warrior 11,12, Business Manager 11,12; Quill and Scroll 12; French Club 12; Student Council 9,10,11,12; DECA 11,12, President 12; Gym Aid 10; Homecoming Court 12; Senior Prom Committee 12; Homecoming Dance Committee 12; Sophomore Class President; Senior Class Treasurer; Second Place DECA Competition 11; Fifth place DECA Competition 12

MARK DAVISON: Football Manager 10; Drama Club 10,11,12; Thespians 11,12; Tri-M 12; Jazz Band 12; Choraliers 11,12; Concert Choir 10,11,12; Varsity Choir 10,12; General Chorus 9

DAVE DISNEY: Basketball 10; Baseball 10,11,12; Letter Winners 11,12; Math Aid 11; Office Aid 11

TERESA DONNER: Girls Swimming 9, 10,11,12, Captain 12; Girls Track 9,10,11; Cheerleader 11; German Club 11; Spanish Club 9; Senior Honor Society 12; Letter Winners 10,11,12; Gym Aid 11,12; Office Aid 11; State Competitor-Diving

PAT DOUGHERTY: Volleyball 9,10; Basketball 9; Softball Manager 0,10; Soccer 11,12; German Club 9,10,11,12, Vice-President 11, President 12; Junior Honor Society 10,11; Senior Honor Society 12; Science Aid 11; Science Club 10,11; Math I and II Awards

DAVE DOYLE: Basketball 9; Baseball 9,10; Soccer 11,12; Warrior 12; Spanish Club 9; Letter Winners 11,12; Office Aid 12

CARL DUDERSTADT: Football 9,10; Boys Track 9,10,11,12; Spanish Club 9; Letter Winners 11,12

DOREEN DURHAM: Chieftain 11,12; Warrior 11

MELISSA EAGLE: Warrior 12; Quill and Scroll 12; Spanish Club 9; Bat Girls 10; Dance Line 12; English Aid 11

JANET ENGDAHL: Girls Tennis 9,10; Girls Basketball 9,10, 11,12, Captain 12; Girls Track 9,10; Girls Soccer 11, 12, Captain 12; Chieftain 11, 12, Sports Editor 12; Quill and Scroll 11,12; French Club 9,10; Junior Honor Society 12; Letter Winners 9,10,11,12; Science Aid 11; Gym Aid 10,11; Most Valuable Offensive Player Soccer 11,12; Most Improved Basketball Player 11; Most Valuable Player-Basketball 12; All G.M.C.-Soccer 11,12; All G.M.C.-Basketball 11,12; Second Team Golden Triangle-Basketball 12

ANGELA ESPOSITO: Girls Track 10,11; Chieftain 11,12, Index Co-Editor 11, Senior Statistics Co-Editor 12; French Club 9; Senior Honor Society 12; Intensive Steno 11,12; Flag Corps 12; Letter Winners 11; Journalism Aid 12; Third place Regional Stenographic I Competition 11; State Qualifier 11; Regional Competitor 12

CALVIN ESTRIDGE: French Club 11, 12; Spanish Club 10; Chess Team 11,12; Marching Band 10

TODD EVANS: German Club 10,11; Drama Club 11,12; Tri-M 10,11, 12; Choraliers 12; Concert Choir 10,11,12; Varsity Choir 10,11,12; General Chorus 9

JANIE FAULKNER: Bat Girls 11; General Chorus 9; Office Aid 9; Library Aid 10,11,12

STEVE FEIGE: Drama Club 10,11, 12; Thespians 10,11,12, Treasurer 10,11; English Aid 12; Most Improved Thespian 10

CAROL FIELDS: Softball 9; French Club 9,10,11; Bat Girls 10; G.A.A. 9

LEISA FIGHTS: German Club 10, 11; Spanish Club 9,10,11, Secretary 11; Science Club 9,10, 11, Secretary 11; General Chorus 9; Science Aid 11; Represented Fairfield in American Chemical Society Test

KATE FLORIO: Girls Tennis 9; Girls Volleyball 10,11,12; Girls Track 9; Wrestlettes 9, 10,11,12; Latin Club 11, Treasurer 11; French Club 9,10; Student Council 10,11,12; General Chorus 9; Letter Winners 9,10,11,12; Science Aid 10,11; Sophomore Class Vice-President; Homecoming Committee 12; All G.M.C. Volleyball

RON FREYBERG: Chieftain 12, Photographer 12; Warrior 11, 12, Photographer 11,12; Quill and Scroll 11,12; French Club 9,10; Senior Honor Society 12; Marching Band 9,10, 11,12; Band Vice-President 11, Band President 12; Jazz Band 10,11; Wind Ensemble 10,11; Concert Band 9; Math Aid 12; Senior Class President 12; Juniot Class President 11; Principal's Cabinet 11,12; Safety Council 11,12

SANDY GASE: French Club 9; Drama Club 9,10,11,12; Thespians 10,11,12; Tri-M 10,11, 12, Treasurer 12; Choraliers 11,12; Concert Choir 10; General Chorus 9; Librarian 9; Music Aid 11,12; English Aid 11; Safety Council 12; Outstanding High School Student Award

DEBBIE GENTRY: German Club 10; Spanish Club 9; Junior Honor Society 10,11; Senior Honor Society 12; Intensive Steno 11,12

DENISE GRAYSON: Softball Manager 11; Office Aid 10

RICHIE GREEN: Marching Band 9; Concert Band 9; Math Aid 11

STEPHEN GRESSEL: Football 10,11; Junior Honor Society 10,11; Senior Honor Society 12; Math II Award 10; National Merit Finalist 12; Listed in Who's Who Among American High School Students

CHARLES GUILER: Junior Honor Society 11; Senior Honor Society 12; Spanish Club 9; French Club 10,11,12; Science Aid 10,11,12; Science Club 10 11,12

STATISTICS SENIOR STATISTICS SENIOR STATISTICS SENIOR STATISTICS SENIOR STATISTICS SENIOR STATISTICS SENIOR

LISA HAAS: Girls Volleyball 10; Girls Track 10; Chieftain 11, 12, Co-Editor 12; Quill and Scroll 11,12; French Club 9, 10; Junior Honor Society 11; Senior Honor Society 12; Bat Girls 12; Letter Winners 10; Journalism Aid 11,12

KIM HABIG: German Club 11,12; French Club 9,10; Junior Honor Society 11; Senior Honor Society 12; Math II Award 10; Social Studies Award 10

BOBBIE HALL: Girls Tennis 9,10; Girls Swimming 9; Library Aid 12; Nurse's Aid 11; Guidance Aid 11

MARK HAMMEL: Football 9,10,11, 12; Basketball 9,10,11,12; Boys Track 9,10,11,12; Chieftain 11,12, Sports Editor 12; Quill and Scroll 11,12; French Club 10,11; Letter Winners 10,11,12; Most Valuable Defensive Back-Football; All G.M.C.-Football; All-Greater Cincinnati-Football; All-Golden Triangle-Football

SCOTT HANN: Golf 9,10,11,12; German Club 9,10; Junior Honor Society 10,11; Senior Honor Society 10,11; Letter Winners 11,12

SCOTT HARDWICK: Tri-M 0,10,11, 12; Marching Band 9,10,11,12; Jazz Band 11,12; Wind Ensemble 11; Concert Band 9,10,11,12; Orchestra 12; Boys Tennis 9,11; John Phillip Sousa Award 12

JULIE HARRIS: Volleyball 9,10, 12; Softball 10,12; French Club 9; Letter Winners 10,12; Library Aid 12; Gym Aid 10

KARLA HART: French Club 9,10; Junior Honor Society 11; Senior Honor Society 12; Bat Girls 9, 10; Intensive Clerical 11,12, Treasurer 12; Varsity Choir 10, 11; General Chorus 9; Office Aid 12

CHRIS HARTKE: OWE 12

PATTY HARVEY: Warrior 11; French Club 10; Spanish Club 9; Intensive Clerical 11, Vice-President 11; Art Aid 11

BILL HELSEL: Chieftain 10,11; Quill and Scroll 11; German Club 9,10,11,12, Publicity Chairman 12; Junior Honor Society 11; Senior Honor Society 12; English Aid 12; Math Aid 12; National Merit Scholarship Honorable Mention

LORI HELTON: German Club 9; Bat Girls 9,10,12; Feature Twirler 10; Math Aid 12

KATHY HENSLEY: Spanish Club 9, 10,11,12; Drama Club 11; Tri-M 10,11,12; Marching Band 9,10, 11,12; Wind Ensemble 10; Concert Band 9,11,12

SANDRA HERALD: French Club 9,10; Senior Honor Society 12; Intensive Steno 11,12, Treasurer 11, Vice-President 12; General Chorus 9 Office Aid 11,12; Fourth place Regional Stenographic I Competition 11; Outstanding Business Student 11, 12

NEIL HERSHNER: Football o,10; Varsity Choir 10,11; Librarian 11

EVERETT HIBBARD: Football 9,10, 11,12; Basketball 9,10,11,12; Letter Winners 11,12; Principal's Cabinet 11,12; Honorable Mention All G.M.C.-Football 11,12

BECKY HIMES: French Club 9,10, 11,12; Junior Honor Society 10,11; Senior Honor Society 12; Marching Band 9,10; Concert Band 9,10; English Aid 12

RUSTY HOLBROOK: Math Aid 10; Industrial Arts Aid 11

TERRI HOPTON: Warrior 11,12, Feature Editor 12; French Club 9; Drama Club 9,10,11, 12; Thespians 10,11,12; Tri-M 10,11,12, Historian 11, President 12; Timettes 9,10,11,12, Captain 12; United Experience 9,10; Marching Band 9,10,11, 12; Field Commander 11,12; Jazz Band 11; Wind Ensemble 10,11; Concert Band 9; Concert Choir 10; Varsity Choir 12; Orchestra 9,10,11,12; Journalism Aid 12; Safety Council 12; Principal's Cabinet 12

WAYNE HOWES: Tri-M 10,11,12; Science Club 10,11; Marching Band 9,10,112,12; Wind Ensemble 10,11; Concert Band 9; Orchestra 11; Reading Lab Aid 12

CINDY HUBBARD: Intensive Clerical 10,11,12; Concert Band 9, 10,11; Marching Band 9,10,11, 12; General Chorus 9,10,11

RUSTY HUBBARD: Football 9,10, 11,12; Basketball 9,10,11,12; Boys Track 11; Baseball 9,10, 11,12; Letter Winners 10,11, 12; All-G.M.C. First Team-Football; All-City (Cincinnati) First Team-Football; All-Golden Triangle First Team-Football; All-Southwestern Ohio District AAA First Team-Football; Cincinnati High School Prep Player of the Week-Football; Most Valuable Player

GARY HUELSEMAN: Special Education Aid 11

SHERRY HUNTER: Concert Choir 11,12; Varsity Choir 10,11; General Chorus 9,10,11; Library Aid 12

GARY HUTZELMAN: German Club 9, 10; Office Aid 11,12

BARB INFORZATO: French Club 9, 10; Bat Girls 9; Intensive Clerical 11,12; President 11, 12; Flag Corps 10,11,12, Captain 12; Concert Choir 10,11, 12; General Chorus 9; First place Ohio Office Education Association Competition-Typing and Related 12; Outstanding Leadership Award-Band 12; Most Outstanding Flag Corps Member 12

KIM JACQUIN: Girls Tennis 9, 10,11,12; Warrior 12, Feature Editor 12; French Club 9,10; Bat Girls 9,10,11,12; Letter Winners 11,12; Senior Prom Committee 12; G.A.A. 9,10,11; Liason Committee 12; Safety Council 12; Homecoming Committee 12

KATHY JEFFRIES: German Club 11; French Club 9,10; Drama Club 9,10

STEPHANIE JEFFRIES: Cheerleading 10,11,12; Captain 12; Chieftain 12; French Club 9; Student Council 12; Bat Girls 12; Letter Winners 11,12; Gym Aid 11; Office Aid 11,12; Junior Prom Committee 11; Senior Prom Committee 12; Sweetheart Dance 12; Speech Award 11; Homecoming Court 12; Who's Who Among American High School Students

TINDA JESINSKI: French Club 10, 11,12

PRESTON JOHNSON: Football Trainer 10,11,12; Wrestling Trainer 10,11,12; Basketball Trainer 10,11,12; Boys Track Trainer 10,11; Girls Track Trainer 10,11; French Club 9; Junior Honor Society 10,11; Senior Honor Society 12; Concert Choir 10,11, Secretary 11; General Chorus 9; Librarian 9; Letter Winners 10, 11,12; Science Aid 11,12

TIM JOHNSTON: Soccer 12; Golf 9,10,11; French Club 9,10; Letter Winners 11,12

RANDY JONES: German Club 11

RAY JONES: Football 9,10,11; Wrestling 9,10,11,12; Track 9,11; Chieftain 12; Debate 10; Letter Winners 11,12; Butler County Champion-Wrestling 12; G.M.C. Champion

STEVE JONES: Football 10,11, 12; Wrestling 10,11,12; Letter Winners 11,12; G.M.C. Honorable Mention-Football

KATHY JULIAN: Intensive Clerical 11,12

KELLY KING: Varsity Choir 11

TICS SENIOR STATISTICS SENIOR

SANDY KNOBELOCH: Latin Club 11, 12; Office Aid 11
TERRY KORN: Girls Swimming 9; Spanish Club 9; OWE 12; General Chorus 9
KATIE KRANBUHL: French Club 9, 10; Junior Honor Society 11; Senior Honor Society 12; Science Club 10,11,12; Marching Band 9; Concert Choir 12; General Chorus 9; Math Aid 11, 12; Science Aid 11; Representative for Fairfield in American Chemical Society Test; Participant in Mathematical Tournament
TIM KROGER: Football 9,10,11,12; Basketball 9; Baseball 9,10; Chieftain 11,12, Sports Editor 12; Quill and Scroll 11,12; French Club 11; Letter Winners 11,12
JENNIFER KURFISS: German Club 11, 12; Junior Honor Society 10,11; Senior Honor Society 12; Science Club 11,12; Marching Band 9,10, 12; Wind Ensemble 9,10,11; Concert Band 9; Concert Choir 9; General Chorus 9; Orchestra 9, 10,11; Music Aid 12; American Chemical Society Test; Mathematical Tournament
RON LAIR: French Club 12
KIRK LAKE: French Club 9; Tri-M 10,11,12; Junior Honor Society 10,11; Senior Honor Society 12; Marching Band 9,10,11,12; Jazz Band 10,11,12; Concert Band 9; General Chorus Accompanist 9; Orchestra 10,11; American Chemical Society Test; Social Studies Award
JEFF LANGDON: Cross Country 10, 11,12; Wrestling 10,11; Basketball 9; Boys Track 10,11,12; Warrior 11,12; Spanish Club 9; Letter Winners 10,11,12; English Aid 12
JOEL LEE: Football 9,10; Basketball 9; Latin Club 9,10
NANCY LEWIS: Cheerleading 9; Warrior 12; Quill and Scroll 12; Latin Club 10, President 10; French Club 9; Tri-M 10,11,12; Junior Honor Society 11; Senior Honor Society 12; Dance Line 10, 11,12, Captain 12; Concert Band 9; Concert Choir 10; General Chorus 9; English Aid 12; State Best Captain, National Drill Team Association; Class B Recorded Best Baptain-State Competition; All-American Class A Recorded Outstanding Daace Line Member Award; Outstanding Business Student
MARY ELLEN LILES: Warrior 11,12, Feature Editor 11, Editor 12; French Club 9; Drama Club 9,10, 11; Thespians 9,10,11,12; Tri-M 10,11; Junior Honor Society 11; Senior Honor Society 12; United Experience 9; Debate 11; Science Club 11; Marching Band 9,10,11,12; Jazz Band 11; Wind Ensemble 11; Concert Band 9,10; Science Aid 11
ROB LINDSAY: Spanish Club 9; Chess Team 11,12; Tri-M 10,11, 12; Science Club 11,12; Concert Choir 10,11; General Chorus 9; Science Aid 12; Math Aid 11
JAYE LISET: Spanish Club 9,10, 12; Drama Club 9,10,11,12, President 11,12; Thespians 9, 10,11,12, President 11,12; Junior Honor Society 10,11; Senior Honor Society 12; Timettes 11,12; United Experience 9,10,11,12; Concert Choir 10, Secretary 10; General Chorus 9; Library Aid 12; Best Actress, Best Supporting Actress- State and Regional Competition; Social Studies Award 9
JOHN D. LYNCH: OWE 12
TOM MACKENDRICK: Boys Swimming 10,11,12, Co-Captain 12; French Club 9; Drama Club 10, 11,12; Thespians 11,12, Secretary 12; Tri-M 10,11,12, Treasurer 11, President 12; Junior Honor Society 10,11; Senior Honor Society 12, Vice-President 12; Marching Band 9,10,11, 12; Jazz Band 11; Wind Ensemble 11; Concert Band 9,10; Choraliers 11,12; Concert Choir 10; General Chorus 9; Letter Winners 10,11,12; Math Aid 12; Most Valuable Swimmer 12
CHARLIE MALLORY: OWE 11,12
SANDY MANN: Intensive Clerical 12; OWE 12
KATHI MARINO: Latin Club 11,12, President 12; French Club 9, 10; Junior Honor Society 11; Senior Honor Society 12; General Chorus 11,12
CONNIE MARTIN: French Club 9; General Chorus 9; Office Aid 10; English Aid 11
RIC MARTIN: Baseball 9,10; French Club 9; DECA 12; Second place in Advertising

Services for District 23-DECA; State Competitor 12
VONDA MAXWELL: Intensive Steno 11; COE 12
BONNIE MCCANN: Girls Tennis 10, 11; Girls Basketball Manager 10; Chieftain 12; French Club 0,10; Bat Girls 9; Concert Choir 11; Gym Aid 10; English Aid 11
MARK MCCARMAN: OWE 12
GRETA MCCOLLUM: Girls Basketball 9,10,11,12; Latin Club 11,12, Vice-President 11, Secretary 12; Spanish Club 9; Junior Honor Society 11; Senior Honor Society 12; Orchestra 9,10,11,12; Office Aid 11; Girls Soccer 11,12; National Orchestra Association Award
SANDY MCCOY: COE 12, Secretary 12; Intensive Clerical 11, Vice-President 11; Varsity Choir 11; General Chorus 9; Office Aid 10,11,12
BETH MCKINNEY: Drama Club 9,10, 11,12, Secretary 12; Thespians 9,10,11,12, Secretary 12; Tri-M 10,11,12; Junior Honor Society 10,11; Senior Honor Society 12; Timettes 11,12; United Experience 10,11,12; Dance Line 12; Choraliers 10, 11,12; Concert Choir 10; General Chorus 9; Library Aid 10; Health Aid 11

ISTIC SENIOR STATISTICS SEN

DIANA MCMURRAY: Girls Track 9, 10,11; Chieftain 11,12, Index Co-Editor 11, Senior Statistics Co-Editor 11,12, Underclassmen Editor 12; French Club 9,10; Flag Corps 12; Library Aid 9; Science Aid 11,12; Journalism Aid 12; Science Club 11

LYNETTE MEADORS: Spanish Club 9; Intensive Steno 11,12; Reading Lab Aid 10; Second place Regional Stenographic II Competition 12

BRIAN MEEKS: OWE 11,12

KATHY MEYERS: Chieftain 12, Index Editor 12; Warrior 12, Curriculum Guide Editor 12; Quill and Scroll 12; French Club 9; DECA 11; English Aid 12; Library Aid 9,10; Office Aid 9,10,11

MARY MINYARD: French Club 9; Intensive Steno 11,12, Secretary 12; Concert Choir 10,11; Varsity Choir 10; General Chorus 9; English Aid 10

ELAINE MITROFF: French Club 10, 11; Concert Choir 11,12, Secretary 12

JONI MOORE: Softball 10; Concert Choir 10; Letter Winners 10

KELLY MULLINS: Art Aid 10

MONICA MYERS: Spanish Club 9,10, 11; Timettes 11; Science Aid 11

JEFF NABORS: French Club 9; Drama Club 10,11,12; Thespians 10,11,12; United Experience 10, 11,12; Library Aid 10,12; First, Second and Honor Ribbons for Arts Fair

SCOTT NAGEL: Football 9,11,12; Cross Country 9; Baseball 10,11, 12; Warrior 11; Spanish Club 9, 10; Letter Winners 11,12

DEAN NARCISO: Boys Swimming 9,10, 11,12; Boys Tennis 9,10,11,12; Spanish Club 9,11,12; Marching Band 9,10,11,12; Jazz Band 12; Wind Ensemble 10,11,12; Concert Band 9; Orchestra 11; Letter Winners 9,10,11,12; OMEA Music Contest 9

DEBBIE O'DONNELL: Warrior 11,12, Managing Editor 12; Russian Club 11,12, President 12; French Club 9,10,11,12, President 11,12; Spanish Club 12; Drama Club 9,10,11; Junior Honor Society 10,11; Senior Honor Society 12; Bat Girls 9; General Chorus 9; Library Aid 10; French Award

SKIP OLIVER: Basketball 9; Baseball 9,10,11,12; Boys Soccer 12; Concert Choir 9; Letter Winners 11,12

STEVE OVERHOLSER: Cross Country 10,11; Wrestling 9,10,11

PAM PATRUS: Girls Volleyball 9, 10,11,12; Softball 9,10,11,12; Chieftain 12; French Club 9; Marching Band 10; Concert Band 9,10,11; Letter Winners 9,10,11, 12; Gym Aid 10; Most Valuable Player-Volleyball; G.M.C. All-Star-Volleyball; G.M.C. All-Star-Softball 11,12

JON PAYNE: Warrior 12, Art Editor

ALICIA PETERS: Drama Club 9,10, 11,12; Thespians 10,11,12; Science Club 11,12; Concert Choir 10; General Chorus 9; Office Aid 10,11,12; English Aid 12

BECKY PETERSON: Volleyball 9, 10,11,12; Girls Basketball 9, 10,11,12; Girls Track 9,10, 11,12; Chieftain 12; French Club 9; Junior Honor Society 10,11; Senior Honor Society 12: Letter Winners 9,10,11,12; Gym Aid 10

TOM PHILLIPS: Football 10; Cross Country 11; Boys Track 11; Concert Choir 12

GREG PITMAN: Basketball 10,11, 12; Baseball 9; German Club 9, 10; Safety Council 12; Letter Winners 11,12; Basketball Captain 12

KIM POTTER: Warrior 12; Quill and Scroll 12; French Club 9; Drama Club 9,10,11,12; Thespians 10,11,12; Tri-M 9,10,11, 12; Timettes 9,10,11,12; United Experience 9,10,11; COE 12; Parlimentarian 12; Science Club 11; Marching Band 9,10,11; Honor Squad 11,12; Dance Line 12; Concert Band 9,10; Concert Choir 9; Varsity Choir 10; English Aid 12; Library Aid 11; Junior Prom Committee 11

KIM PRENTNER: Warrior 12, News Editor 12; Quill and Scroll 12; Latin Club 11,12; Spanish Club 9; Student Council 12, Publicity Chairman 12; Concert Choir 10; General Choir 9; Library Aid 10; English Aid 11,12; Journalism Aid 12

JOANN PRICE: DECA 12; Concert Choir 9,10,11

BUDDY PROW: Football 9; Boys Swimming 9,10,11,12; Golf 10, 11,12; Second Team All G.M.C.

TODD RETHERFORD: Football 9,11, 12; Basketball 9,10,11; Baseball 10,11,12; Warrior 11,12; French Club 9; Student Council

DOREEN RICE: Chieftain 11,12, Underclassmen Editor 11, Co-Editor 12; Quill and Scroll 11,12; French Club 9,10,11,12; Science Aid 10; English Aid 12

MATT RICE: Golf 9,10; Soccer 11, 12; French Club 9; Junior Honor Society 10; Letter Winners 10,11,12

NICK RIKAS: Marching Band 9,10, 11,12; Jazz Band 11,12; Wind Ensemble 11,12; Concert Band 9,10; Music Aid 11,12; Band Camp Most Outstanding Camper Award 12

GREG ROBBE: DECA 12

JOY ROBERTS: Chess Team 11; Science Club 11; Marching Band 9,10,11,12; Wind Ensemble 9,10, 11; Orchestra 11; Library Aid 9; Science Aid 11; Music Aid 12; Math Aid 11

PETE ROESCH: Football 9,10,11, 12

CINDY ROGERS: Volleyball 10,11, 12; Chieftain 11,12; Warrior 10,11,12; Quill and Scroll 10, 11,12; Student Council 9,10,11, 12, President 12; Timettes 9; Bat Girls 9; DECA 12; Art Aid 11,12; Junior Prom Committee 11; First place District Advertising Sales DECA

JAMIE ROSE: COE 12

NANCY RUSH: Intensive Steno 11, 12, Treasurer 12; First place Regional OOEA Extemporaneous Verbal Communications Competition

DAN SACKENHEIM: Football 9,10, 11,12; Russian Club 9,10; Science Aid 12; All G.M.C. Honorable Mention-Defensive Tackle-Football 11,12

RICK SAPP: DECA 12

JEFF SAYLOR: Wrestling 9,10,11, 12; Letter Winners 11,12; Take Down Award 11,12

STEPHANIE SAYLOR: Girls Basketball 10,11,12; Girls Track 9, 10,11; Cheerleading 9; Spanish Club 9,10; Student Council 9, 10,11,12, Secretary 12; Junior Honor Society 11; Senior Honor Society 12; Office Aid 9,10, 11,12; Class Officer 9,10,11; Homecoming Court 12

EILEEN SCHMIDT: Warrior 12, Chieftain 12

KEN SCHRECK: Boys Swimming 9, 10,11,12; Letter Winners 11, 12; Science Aid 11,12

DONNA SCHUTTE: Russian Club 9, 10, President 10; German Club 11,12; Junior Honor Society 10,11; Senior Honor Society 12, President 12; Science Club 10,11,12; Concert Choir 10; General Chorus 9; Science Aid 11; Math Award 9,10; Social Studies Award 11,12; Foreign Language Award 10; Essex School for the Gifted 11; DAR Representative for Fairfield; American Chemical Society Test 11,12

TATISTICS SENIOR STATISTICS

IOR STATISTICS SENIOR

SENIOR STATISTICS SENIOR ST

SENIOR STATISTICS SENIOR STATISTICSSENI

KATHY SCHWARTZ: Intensive Clerical 11,12; Office Aid 10
KIM SEITER: Art Aid 12
BARBARA SHEYER: German Club 11; Spanish Club 9,10; Concert Choir 10,11,12; General Chorus 9,10
SONDRA SHOOK: Girls Swimming 9; Russian Club 9,10; Tri-M 10,11, 12; Concert Choir 10; Varsity Choir 11,12; General Chorus 9; Social Studies Aid 10
BARB SIMONSON: Spanish Club 9, 10,11,12, President 12; Tri-M 10,11,12; Junior Honor Society 10,11; Senior Honor Society 12; Bat Girls 12; Science Club 12; Marching Band 9,10,11,12; Jazz Band 11,12; Wind Ensemble 9,10, 11,12; Orchestra 11; Music Aid 12; American Chemical Society Test; Math I Award; Math III Award
CATHI SINGLETON: COE 12; Treasurer 12; Girls Tennis 10,11; Library Aid 11
DANA SLANKARD: Cheerleading 9; Gym Aid 9
GREG SMALL: Warrior 12; Quill and Scroll 12; Drama Club 12; Senior Honor Society 12; Concert Choir 12; Varsity Choir 12
LISA SPIERS: Spanish Club 9,10,11
KARL STORER: Chieftain 12, Index Editor 12; Drama Club 11, 12; Thespians 11,12
JENNY SUNNENBERG: Bat Girls 11; Library Aid 11,12; Honor Ribbon-Arts Fair
BRENDA SUTTON: Volleyball 9,10, 11,12; Girls Track 9; Student Council 9,10; Intensive STeno 11,12; Letter Winners 12; Warrior 11,12, Typist 11,12
DAVID TAVOLIER: French Club 9,10; Juniot Honor Society 11; Senior Honor Society 12; Social Studies Award 10
JEANNE THOMAS: Spanish Club 1w; Bat Girls 9,10; Concert Choir 11,12; Varsity Choir 10; General Chorus 9
DAWN TRAINER: French Club 9,10, 11; Drama Club 11; Junior Honor Society 10,11; Senior Honor Society 12; Science Club 11,12; General Chorus 9; Science Aid 10,11,12
KIM TOWNSEND: Spanish Club 9;10; Drama Club 9,10,11,12; Thespians 9,10,11,12; Tri-M 10,11, 12; Junior Honor Society 10, 11; Senior Honor Society 12; Timettes 11; United Experience 9,10,11,12; Flag Corps 12; Choraliers 12; Concert Choir 10,11,12; General Chorus 9; Social Studies Aid 10; Library Aid 11; Health Aid 11

KIM VAIL: Cross Country 11,12; Girls Tennis 9; Girls Basketball 9,10,11; Girls Track 10, 11,12; Warrior 12, Sports Editor 12; Quill and Scroll 12; French Club 11,12, Treasurer 11, Secretary 12; Spanish Club 9,10; Student Council 11,12, Treasurer 12; Junior Honor Society 10,11; Senior Honor Society 12, Treasurer 12; Letter Winners 11,12; Principal's Cabinet 12; Senior Prom Committee 12; Safety Council 12; Senior Class Secretary 12; G.A.A. 9,10,11; Varsity Tribe 12; Student Service Center Counselor 12; Homecoming Court 12
KIM VENNEFRON: Boys Swimming Manager 11; French Club 9; Junior Honor Society 11; Senior Honor Society 12; COE 12, President 12; Science Club 10, 11; Dance Line 10,11,12, Second Lieutenant 12; Concert Choir 11,12, Secretary 11; Varsity Choir 10; General Chorus 9, Librarian 9; Science Aid 11,12; Safety Council 12; Band Camp Most Outstanding Camper Award
JCHN WALKER: Warrior 12, Production Manager 12; Science Aid 12
BRENDA WEAR: Girls Track 9; Wrestlettes 9,10,11,12; French Club 9; Student Council 9,10,11,12, Vice-President 12; Intensive Steno 11, 12; Dance Line 10,11; Office Aid 11; Freshman Class Vice-President 9
ROBIN WEAVER: French Club 9,10; Intensive Steno 11,12, Secretary 11; General Chorus 9; English Aid 11,12; Sixth place OOEA Stenographic I Regional Competition 11;
JOAN WEEDEN: Spanish Club 9,10, 11, Treasurer 9; Timettes 11; General Chorus 9; Science Aid 11
JEFF WHITSON: Safety Council; Spanish Clob 9; Drama Club 10,11,12; Thespians 11,12; Junior Honor Society 11; Senior Honor Society 12; Marching Band 9,10,11,12; Jazz Band 10,11; Wind Ensemble 10, 11; Concert Band 9; Choraliers 12; General Chorus 9
MARY WHITAKER: Girls Basketball Manager 10; Cheerleading 9,10,11,12; French Club 9; Student Council 9; Intensive Steno 11,12, Parlimentarian 11,12; Office Aid 9,10,11,12

MIKE WHOBERRY:. German Club 11, 12; Spanish Club 9,10,11,12; Junior Honor Society 11; Senior Honor Society 12; General Chorus 9; Spanish Award 9
DEBORAH WILKE: German Club 11; Spanish Club 9,10; Science Aid 12; Library Aid 9,11
MIKE WILKE: Russian Bluc 9,10
TED WILLIAMS: OWE 12
KEN WILLSEY: Football 9,11; Wrestling 9,10,11,12; Boys Track 11,12; French Club 10; Spanish Club 9; DECA 12, President 12; Office Aid 11; Ross Schwartz Aware-Wrestling 12
MARK WITTIE: Football 9,10,11, 12; Boys Track 9,10; Junior Honor Society 11; Senior Honor Society 12; Letter Winners 12
PAM WORLEY: Girls Swimming 9, 10; Girls Track 9; German Club 11; Spanish Club 9,10; Letter Winners 10
DEBBIE WYNN: German Club 11; Spanish Club 9; Junior Honor Society 11; Senior Honor Society 12
OLIVIA YOUNG: German Club 9,10, 11,12, Treasurer 12; Drama Club 9,10,11,12, Treasurer 12; Thespians 9,10,11,12, Treasurer 12; Tri-M 10,11,12; Junior Honor Society 10,11; Senior Honor Society 12; United Experience 9,10,11,12, Co-Captain 12; Marching Band 9,10, 11,12; Jazz Band 10,11; Wind Ensemble 9; Concert Band 9; Choraliers 9,10,11,12

SENIOR STATISTICS SENIOR ST

Abbott, N., 47,104
Abner, A., 69,75,118
Abney, B., 118
Abrams, J., 118
Adleta, M., 150
Alcorn, R., 146
Alexander, R., 118
Allen, B., 132
Allen, D. 104,118
*Allen, L., 72,78,150
Allen, R., 104
Allen, T., 118
Allgaier, D., 132
Altieri, M., 67,77,78,132
Alquist, C., 70,77,132
Alriech, J., 31
*Amburgy, G., 89
Ammon, L., 37,118
Amstutz, R., 51,82,132
Anders, R., 132
*Anders, S., 71,150
*Anders, T., 76,150
Anderson, E., 104
*Anderson, G., 150
*Anderson, N., 150
Anderson, P., 104
Anderson, T., 104
Anderson, T., 104
Andrews, D., 118
Andrews, L., 118
Andrews, M., 118
*Andrews, N., 18,62,76
Andrews, P., 104
Angel, R., 82,118
Anglin, J., 132
Arminio, L., 71,132
Arminio, M., 29,118
Armstrong, M., 118
*Armstrong, S., 150
Arnette, K., 132
*Arney, D., 70,150
*Arnold, M., 12
Arvin, H., 118
Arvin, T., 17,23,56,57,66,132
Ash, J., 104
Ash M., 132
Ashdown, C., 88
Asher, C., 104
*Asher, J., 150
Ashton, R., 88
Ashton, T., 59,68,69
Atyed, D., 104
Auel, G., 104
Augenstein, V., 69,132,141
Aver, J., 118
Avery, C., 132
Azbill, A., 104
Bacon, T., 12,54,62,118
Baechle, D., 67,132
Baechle, D., 104
Bahrs, L., 118
Bailer, P., 104
Bailey, D., 104
Bailey, S., 67,82,132
Baker, G., 132
*Baker, J., 150
Baker, M., 118
Baker, T., 132
Baker, T., 51,70,77,83,118
Baldwin, D., 118
Baldwin, K., 118
Bales, H., 104
Ball, A., 132
Ballard, T., 118
Ballinger, A., 104
Ballinger, B., 118
Ballinger, P., 132
Barbe, T., 51,82,118
Barker, L., 78,132
Barnes, E., 118
Barnes, J., 104
Barnes, M., 104
Barnett, J., 30,118
Barnett, M., 132
Barnett, S., 104
Barnickel, C., 76,132
Barrett, D., 118
*Barrett, J., 150
Barrett, T., 118
*Bartels, T., 76,150
*Barton, K., 151
*Bauer, K., 24,76,151,195
Bauer, T., 20,24,69,118
Bauer, T., 24,25,62,69,118
Baute, C., 132
Baxter, B., 84,132,143,166
*Baynes, K., 76,151
*Beane, B., 151
Beckley, M., 71,132
Becknell, J., 62,118
Becknell, T., 146
Begley, E., 29,132
Beiser, J., 62,118
Bell, C., 118
*Bell, D., 151
*Bell, L., 151,173
*Bennett, J., 151
*Bergen, K., 151
Berryman, L., 47,118
*Bevis, T., 151
*Bicknell, J., 151
Billett, N., 55
Billett, W., 17,54,69,118
*Billeter, E., 151
Bilotta, M., 132
Biondo, A., 18,118
*Bishop, T., 65,82,151,163,181,183,184,192
Blackwood, C., 132
Blair, J., 69,132
Blevins, S., 118
Blossom, R., 12,18,76,132
Blossom, R., 20,37
*Bober, R., 152
Boell, T., 76,132
*Boggs, A., 73,152
Boggs, C., 77,82,118,130
Bokeno, D., 118
Bokeno, T., 54,62,66,132,141
Boldman, J., 82,118
Bolser, R., 29,118
Bolton, G., 118
*Bolton, L., 152
Bombach, @., 47,63,75,77,78,83,100,132
Bonasia, J., 67,69,137
Bond, C., 118
Bond, T., 57
Bonham, B., 118
Boost, C., 118
Boothby, R., 119
Bortz, K., 58,125
*Bossert, L., 152
Botkins, K., 137
*Botts, N., 76,152
*Bounds, B., 20,152
*Bourne, C., 72,152
Bowen, D., 69,119
*Bowling C., 71,152
Bowling, D., 119
Bowling D., 118
*Bowling G., 73,152
Bowling M., 132
Bowling V., 20,57
*Bradbury, J., 42,62,67,75,77,78,152,182
Bradford, B., 15,51
Bradford, S., 47,105
Bramkamp, B., 55,105
Brandenburg, D., 105
Brands, M., 84,86,119
Brant, S., 119
*Brant, W., 62,152
Brantley, K., 44,62,75,132,144
Brantley, K., 46,47,62,70,77,78,119
Brashear D., 105
Brashear M., 105
*Brashear S., 153
Brashear S., 119
Braun, S., 46,47,77,88,132
*Braun, T., 42,43,153
Bray, D., 69,75,77,83,119
Bray F., 75,84,132
*Brehm, S., 153
*Brewer, G., 153,175
Brewsaugh, S., 105
Brill, J., 105
Brinker, B., 105
*Brinker, K., 153,194
Brinker, M., 76,132
Brinker, S., 105
*Brinker, V., 76
*Brinker-Wessel, D., 77,83,153
Brock, D., 119
Brooke, B., 119
Brooks, A., 105
Brooks, J., 70,132
Brooks, L., 105
Brooks, S., 44,105
Brown, C., 132
Brown, D., 105
Brown, J., 51,67,69,70,86,132
*Brown, K., 153
Brown, M., 105
Brown, T., 119
Brown, W., 119
Browning, C., 119
Brucker, K., 132
Bruewer, A., 119
Bruner, A., 105
Bruner, R., 146
Bruns, T., 73
Brutsman, D., 132
Bryant, C., 65,132
Buck, D., 119
Buck, D., 15
Buck, J., 119
Buckley, S., 119
Buddo, A., 132
Bueler, G., 105
Bueter, J., 132
Bull, M., 47,64,78,119
Bullock, D., 54,146
Bullock, T., 69,119
Bunger, K., 146
Bunger, K., 105
Bunger, R., 105
Bunting, T., 133
Burchett, M., 119
Burchett, R., 105
Burchfield, J., 133
*Burchfield, M., 66,76,153
Burdsall, L., 37,47,62,75,119
*Burford, B., 153
Burford, M., 20,105
*Burk, T., 164
Burnett, G., 119
*Burnette, D., 74,74,153
Burns, C., 105
Burns, D., 51,70,71,82,153
Burns, J., 69,86,119

Burns, J., 83,119,30
Burns, J., 146
Burns, M., 70,133
Burns, P., 119
Burns, T., 119
Burton, D., 105
Burton, R., 73,133
Burton, T., 133
Busch, D., 133
Bussell, D., 105
Butler, L., 133
Butler, N., 105
Butler, T., 54,62,119
Byinton, A., 119
Byington, P., 105
Cahall, J., 74,75,95,102,133
Cain, D., 31,51,105
Calabria, R., 47,66,77,82, 119
Calleri, M., 47,105
Cammon, T., 105
Campbell, A., 119
Campbell, A., 119
Campbell, B., 105
Campbell, C., 57,105
Campbell, D., 105
Campbell, D., 105
Campbell, E., 133
Campbell, G., 119
Campbell, J., 105
Campbell, J., 119
Campbell, L., 18,19,133
*Campbell, L., 67,72,153
Campbell, M., 78,133
Campbell, R., 133
*Campbell, R., 20,154
Campbell, T., 133
Cannon, T., 44
Canupp, B., 119
Capella, D., 119
*Capella, P., 154
*Cappa, T., 13,32,56,62,64,78
*Carcaterra, T., 154
Carew, K., 105
*Carlson, K., 67,154,196
Carney, C., 67,77,82,133
Carpenter, E., 105
Carpenter, L., 105
Carpenter, R., 146
Carr, A., 133
*Carr, G., 65,154
*Carson, J., 154
Carson, R., 32,105
Carter, J., 105
Casey, M., 12,62,133,192,193
Catanzaro, L., 154
Caudill, R., 105
Caudill, R., 71,133
Cawood, J., 133
Chadwell, J., 105
Chadwick, R., 59,84
Chaney, D., 68,70,133
*Chaperon, L., 73,154
Chapman, T., 105
Charles, S., 71,133
Charles, S., 18,51,105
*Chasteen, D., 103
*Chasteen, M., 54
Chasteen, S., 69
*Cheek, L., 51,72,154
Cheek, N., 146
*Church, R., 83,154
Cimino, M., 18,55,105
Clair, J., 118
*Clark, J., 74,75,77,100,102, 155
Clark, J., 120
Clark, M., 133
Clark, P., 62,66,44,74,77,129,141
Clark, P., 105
Clark, R., 105
Clark, S., 64,78,133
*Clark, W., 154
Clements, R., 120
*Clemmons, R., 186
Cline, L., 56,69,120
Clouse, K., 105
Cloyd, A., 133
Coates, R., 105
Cobb, A., 120
Cobb, J., 120
Coe, B., 30,120
*Coffing, C., 74,186
Coleman, R., 106
Coleman, R., 120
Collett, P., 106
*Colley, D., 155
Colley, T., 146
*Collins, G., 155
Collins, R., 133
Collins, S., 120
Colson, L., 106
Combs, C., 106
Combs, K., 69,120
Combs, L., 120
Combs, R., 106
Combs, R., 146
Conley, L., 120
Conliff, C., 65,68
*Connolly, S., 155
*Conrad, A., 155
Conrad, K., 106
Cook, D., 120
Cook, J., 120
*Cook, J., 69,155
Cook, K., 106
Cook, L., 106
*Cook, R., 68,77,155
*Cook, T., 155
Cooper, C., 106
Cooper, D., 120
Cooper, T., 106
*Cope, L., 155
Cornelius, P., 86,88
*Cornett, K., 155
Cornett, S., 120
Cosby, R., 31,51,106
Couch, G., 133
Couch, G., 106
Couch, J., 106
Couch, S., 120
Courtney, D., 106
*Covert, S., 155
Cox, A., 106
Cox, A., 44
Cox, C., 133
*Cox, D., 156
Cox, J., 106
Cox, S., 133
Coyner, S., 120
*Crabtree, S., 12,62,65,156
Craft, J., 146
Craft, S., 55,106
*Craig, M., 156
*Crain, K., 156
Crain, M., 133
Crain, T., 32,69,120,130
Cranford, M., 106
Crawford, C., 106
*Crawford, P., 156
Crawford, D., 120
*Crawford, R., 73,156
Crawford, R., 120
Creach, K., 133
Creach, T., 106
Creech, B., 120
*Cribbet, K., 73,156
Crutcher, T., 106
Cruss, M., 120
*Cummings, D., 156
Cummins, S., 26,27,133,62
Cunagin, L., 57
Cunningham, J., 57
Cupp, I., 106
Cupp, P., 78,133
Curl, C., 62,67,70,133
Curtis, C., 20,47,106
*Dalton, M., 23,62,66,69,76,156
Dane, T., 133
Danson, K., 106
*Daugherty, D., 146,156
Daugherty, K., 106
Daugherty, L., 70,47,74,75,77,192
*Davenport, D., 61,146,156
Davenport, N., 120
Davidson, K., 51,120
Davidson, K., 120
Davis, A., 132
Davis, G., 44,69,120
*Davis, P., 158
Davis, P., 119,120
Davis, R., 106
Davis, R., 106
Davis, R., 119,120
Davis, T., 132
*Davison, M., 146,156,168
Day, K., 120
Day, T., 133
Dayhoff, B., 106
Dayhoff, R., 133
Dean, L., 120
Dean, R., 78,106
DeFevers, C., 29,133
Degaro, J., 120
DeLaVega, N., 133
Delong, R., 106
Delph, K., 51,74,82,120
Dendy, L., 51,66,69,120,130
*Denney, D., 156
Depew, J., 120
D'Epifanio, L., 133
Derosier, D., 88,133
Devaughn, M., 133
Develvis, J., 113
DeLarenzo, A., 106
Dilyerd, K., 120
Desher, L., 106
*Disney, D., 62,157,186
Disney, R., 106
Dixon, M., 58,106
Dodsworth, M., 133
Dohme, D., 81,120
*Donisi, D., 157
*Donner, T., 47,157
D'Orazio, M., 31,55,106
*Dotson, D., 157
*Dotson, S., 147
Dougherty, B., 15,106
Dougherty, D., 69,120
Dougherty, M., 31,51,106
*Dougherty, P., 20,62,67,70,157
Doughman, P., 146
*Downie, B., 157

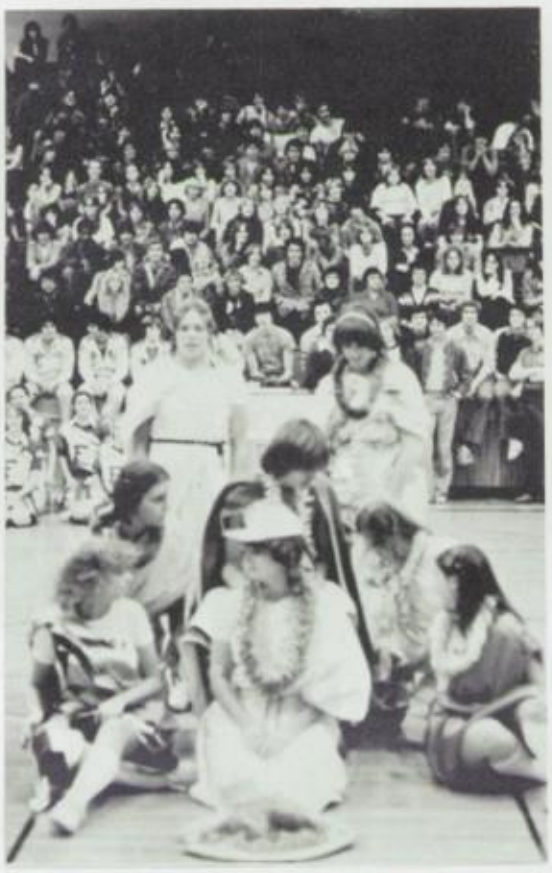

Doyle, A., 20,34,120
*Doyle, D., 62,65,157,190
Doyle, M., 20,78,120
Drake, S., 74,75,100,101
Dreamy, D., 57,106
Drew, M., 146
Drew, T., 133
*Duderstadt, E., 54,167
Dudley, C., 133
Dudley, S., 106
Dulli, M., 133
Dunn, L., 97
Durbin, M., 30,120,129
Durbin, R., 31,55
*Durham, D., 157
Durham, M., 120
*Durham, M., 157
Durham, W., 106
Duvall, D., 120
Dryden, D., 82,120
Dyer, R., 120
*Dyson, A., 157
Eads, M., 73,133
Eagle, J., 18,29,62,74,120
*Eagle, M., 65,82,157,170
Earle, D., 146
*Easter, G., 157
Ebbing, K., 121
Ebbing, L., 121
Eden, R., 12,62,134
Edington, C., 157
Edmonds, S., 106
Edwards, C., 121
Eggleton, L., 10,56,62,121
Eggleton, N., 121
Eggleton, S., 20,37,57,106
Elder, M., 106
Elias, L., 69,70,133
Elias, M., 106
*Elick, C., 82,158
Ellestad, L., 106
Ellis, K., 106
Elswick, P., 72,134
Emenaker, N., 66
*Emerson, P., 158
Emerson, S., 121
Endres, B., 66,134
*Engdahl, J., 20,21,34,35,62,64,67,158,194
England, S., 106
Ensor, K., 121
Ent, J., 121
Erb, J., 134
Ernst, S., 30,121
Eschenbach, J., 107
*Esposito, A., 64,71,82,158
Esposito, T., 121
Estes, M., 107
Estridge, T., 121
Euth, D., 146
Evans, B., 134,143
Evans, C., 31,55,107
Evans, G., 134
Evans, M., 121
*Evans, T., 77,158
Eversole, R., 121
Eversole, T., 84,121
Fair, S., 55,107
Fallen, B., 134
Fallen, B., 134
*Fangman, B., 158
Fankhauser, B., 51,107
*Fankhauser, B., 158,196
Farag, G., 121
Farmer, D., 18
Farmer, D., 146
Farmer, E., 134
Farmer, G., 107
Farmer, K., 121
Farmer, L., 121
Farmer, S., 61,107
Farthing, D., 121
Fath, G., 134
Fath, T., 121
Fathergill, A., 107
*Faulkner, J., 158
*Feige, S., 75,100,101,102
Feldman, B., 69,121
Feltner, P., 23,47,56,121
Ferguson, T., 120
Ferrier, K., 47,107
Feucht, M., 121
*Fields, C., 158
Fields, P., 107
Fields, R., 107
*Fights, L., 158
Fink, D., 120
Fink, J., 107
Finn, D., 121
Finney, K., 62,74,171,26,134
Fisher, B., 82,134
*Fisher, D., 158
Fisher, D., 107
Fletcher, J., 134
Flick, R., 107
Flinn, L., 107
Flahr, C., 107
*Florio, K., 23,42,62,66,78,158
*Focke, J., 158
Folino, J., 107
Forrester, J., 47,107
Forrester, R., 23,121
Forte, R., 134
Foster, K., 20,21,57,107
Fourman, T., 121
Fowler, D., 107
*Fowler, S., 74,88,159
Fox, J., 121
Fox, R., 107
Fox, T., 121
Francis, W., 107
Frank, J., 107
*Frank, R., 159
Frazier, K., 20
Frazier, J., 121
Frazier, M., 107
*Frazier, T., 159
Frederick, S., 121
Freese, C., 121
*Freyberg, R., 64,66,67,74,78,180,184,186,191,193
Fries, M., 121
Fritzsche, B., 121
Froehle, S., 134
Froehler, D., 121
Fry, M., 107
Fugitt, G., 107
Fullen, S., 107
Fuller, S., 107
Furr, T., 107
Gabbard, A., 146
Gabbard, K., 134
Gabbard, M., 107
Gabbard, S., 134,77
Gabbard, T., 107
Gabrielson, P., 67,69,77,78
Gadd, P., 107
Gadd, R., 15,107
Gadd, T., 121
Gaither, A., 121
Garcis, M., 69,121
Garcia, P., 107
Garcia-Rivera, L., 134
Gard, D., 107
Gardner, S., 107
Garnett, C., 64,76,134
Garnett, D., 82,134,141
Garrett, B., 121
Garrett, R., 107
Garrett, T., 73,134
*Gase, S., 95,159
Gaskins, M., 121
Gracin, K., 107
Gelinas, L., 146
*Gentry, D., 71,159
Gentry, G., 107
Getz, L., 107
Gibbs, R., 107
Gibson, D., 55,107
Gibson, D., 121
Gilbert, R., 22,23,34,35,62.64,169
Gingrich, L., 66,143
Glardon, H., 121
Glassmeyer, L., 134
Glassmeyer, R., 107
Glatte, A., 69,121
Glatte, N., 134
Gleason, C., 134
Gleason, L., 107
Glenn, K., 107
Glenn, R., 121
Gobbi, J., 159,175
*Gobbi, J., 159
Goebel, C., 77,134
Goei, M., 69,70,134
*Gold, T., 44
Gonnell, S., 15
Goodman, D., 75,84,121,130
Goodwin, A., 133
Goodwin, T., 107
Gordon, P., 78,134
Gortemiller, S., 134
Gouge, J., 15,51,107
Grace, L., 121
Grammel, D., 134
*Grant, R., 159
Grantz, M., 108
*Gray, C., 73
Gray, D., 121
Gray, J., 44,55,107
Gray, L., 108
*Gray, L., 159
*Grayson, D., 62,160,174
Grayson, L., 12
Grayson, L., 108
Grayson, M., 134
*Green, R., 159
Green, R., 31,108
Greer, C., 134
Gregory, M., 121
Gregston, R., 108
Gressel, A., 134
*Gressel, S., 160,191
Gressel, R., 69,121
Grieg, B., 121
*Grieg, R., 160
Griffin, S., 121
Grimes, S., 134
Grippa, S., 134
Grogan, T., 121
Groh, C., 69,75,121
Groh, D., 146
Gross, L., 146
Grossman, R., 134
Grossoehme, D., 68,70,77,121
*Grove, D., 159
Grupenhof, C., 122

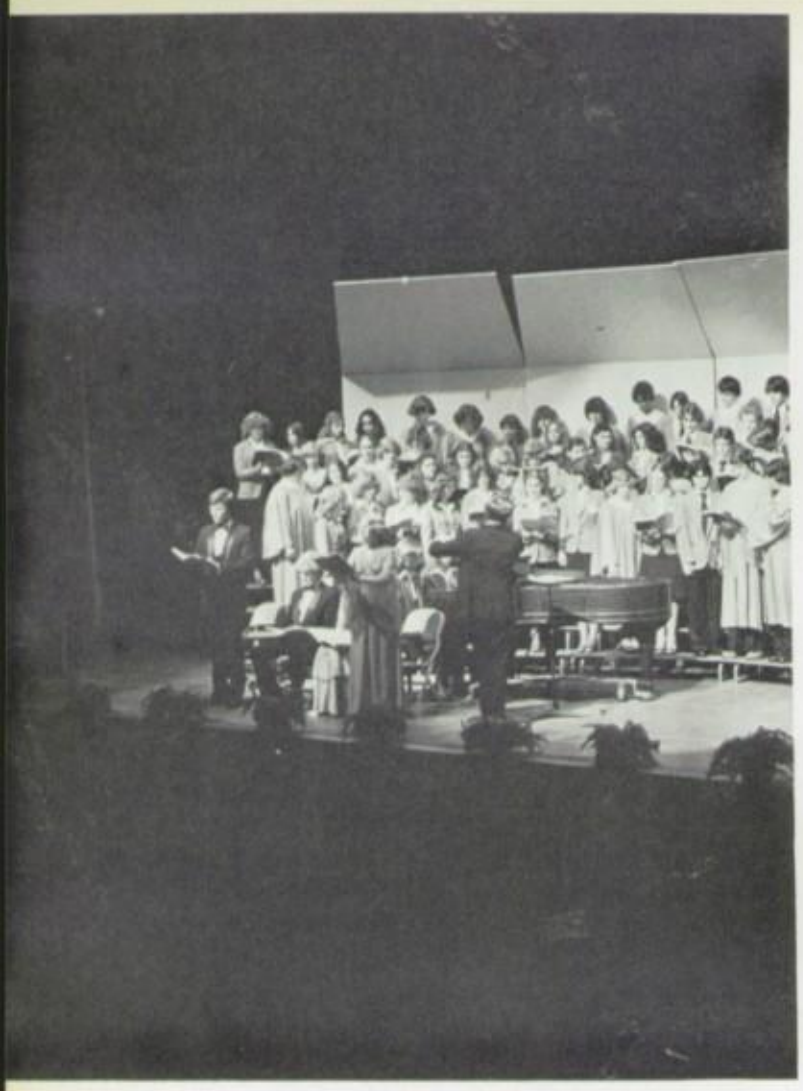

*Grupenhof, C., 159
Gschwender, J., 134
Gsilenenmeir, P., 122
*Guenther, W., 160,161
Guffey, T., 122
*Guiler, C., 160
*Guldner, V., 160
Gunnel, S., 51,108
Haas, A., 108
*Haas, L., 51,64,160,191
*Habig, K., 67,70,160
Hacker, D., 44,108
Hacker, L., 134
Hacker, M., 134
Hacker, R., 134
*Hadley, S., 160,196
Haight, K., 108
*Hall, B., 160
Hall, C., 121
Hall, J., 122
Hall, K., 73
Hall, R., 134
Hall, T., 37,108
Hamilton, C., 122
Hamilton, D., 134
*Hamilton, J., 161
Hamilton, R., 108
Hamm, R., 62,28,134
Hammel, L., 29,37,62,108
*Hammel, M., 28,29,39,12,62,64, 161,195
Hammock, J., 121
Hammock, P., 134
Hammond, C., 122
*Hammons, D., 161
*Hann, S., 62,161,187,190
*Hann, W., 26,27
Hanson, J., 108
Harbin, T., 29,62,134
Harbin, T., 122
*Hardwick, S., 83,86,161
Harmon, J., 69,108
*Harman, T., 161
Harper, D., 122
Harper, L., 10,66,69,74,77,122
Harris, E., 108
*Harris, J., 62,161
Harris, M., 146
Harrison, B., 134
Harrison, E., 134
Hart, J., 54
*Hart, K., 67,72,161
Hart, P., 17,62,64,135
Hart, R., 108
Hart, T., 108
*Hartke, C., 73
Hartsock, C., 135
Haruch, J., 78,122
*Haruch, J., 75,78
Harvey, A., 135
*Harvey, P., 161
Hasbell, D., 122
Hasinski, S., 69,70,141
Haskell, D., 121
Hassler, G., 108
Hassler, R., 135
Hastings, K., 108
Hatfield, J., 108
Hatfield, M., 135
Hatter, K., 121
Haurer, C., 18,19,122
Hawkins, C., 135
Hawkins, D., 32,108
Hawkins, J., 135
Hawn, J., 122
*Haydon, D., 161
Haydon, T., 135
Hayes, C., 122
Hayes, D., 108
Hayes, D., 122
Hayes, J., 108
*Hazelwood, D., 161
Heath, M., 108
*Heatherton, J., 71,161
Hedrick, D., 122
Hedglin, J., 108
*Hegner, B., 73,162
Heichelbech, D., 135
Heinicke, D., 26,27,28,29,30,62, 64,65,135,193
Heinicke, D., 26,34,35,122,190
*Heitfield, S., 162
Heldman, C., 135
Heldman, C., 55,108
Heliser, D., 108
Helsel, C., 108
Helsel, M., 122
*Helsel, W., 162,196
Helsey, D., 122
Helsley, E., 108
*Helton, D., 162
Helton, D., 18,108
Helton, J., 108
Helton, L., 162,193
Helton, R., 192
Henderson, S., 108
Hendrix, B., 108
*Hendrix, M., 162
Henning, J., 12,62
Henry, K., 122
*Hensley, K., 69,76,77,162
Hensley, K., 76,162
Hensley, T., 122
Hensley, P., 108
*Henson, M., 162
*Herald, M., 83,162
*Herald, S., 71,78,162
Herd, C., 122
Herald, R., 108
*Hershner, N., 162
Hessel, J., 122
Hessel, S., 135
Hesselgross, C., 135,144
Hester, D., 70,84,86,135
Hester, D., 108
*Hibbard, E., 12,28,62,163,186
Hibbard, S., 57,108
*Hicks, K., 78,163
Hieb, G., 135
Hightower, D., 59,122
Hileman, R., 122
Hillman, V., 122
Hills, S., 122
Hilz, G., 122
Hilz, M., 108
*Himes, R., 67,69,163
Hindman, G., 135
Hine, E., 122
*Hinkle, J., 149
Hitz, D., 28,122
Hobbs, G., 146
Hack, A., 108
Hodge, J., 108
Hodges, P., 23,66,51,70,122
Hodges, S., 122
Hoff, D., 122
Hoffman, T., 122
Hogya, D., 121,122
Holbrook, E., 108
*Holbrook, R., 163
*Holbrook, S., 22,23,42,43,62,163
Hole, D., 135
Holland, C., 108
Hollandsworth, R., 108
Hollenkamp, K., 20,56,62,122
Holtkamp, E., 108
Hombler, R., 134
Hondra, K., 108
Hood, H., 62,122
Hood, N., 108
Hooker, L., 64,76,135
*Hopton, T., 47,62,66,74,75,77,163, 177,191
Hormann, D., 135
Hormann, J., 30,122
Horrobin, T., 70,122
Hoskins, M., 135
Hoskins, M., 135
House, M., 123
Houser, D., 122
Howard, J., 70
*Howard, R., 163
Howell, J., 108
*Howes, W., 163
*Hubbard, C., 83,163
Hubbard, G., 109
*Hubbard, R., 163
*Hubbard, R., 12,13,28,29,62,163,178, 179,181,186,192,193
Hubbard, S., 32,62,66,71,135
Huber, K., 47,62,77,83,123
Huber, S., 28,29,30,62,123
Huelsman, K., 109
Huelsman, P., 51,109
Huelsman, 123
*Huentelman, M., 163
Huff, P., 83,135
Huffard, M., 109
Hughes, R., 123
*Hunley, T., 165
Hunter, E., 108
*Hunter, S., 165
Hurley, H., 135
Hurst, M., 123
Hurst, P., 12,135
Hurst, T., 15,51,109
Hutton, B., 30,69,123
Hutton, N., 135
Hutton, S., 109
*Hutzelman, G., 165
*Hutzelman, T., 165,196
Hyde, R., 15,51,109
Hyde, T., 71,135
Hymer, C., 109
Imfeld, J., 123
*Inforzato, B., 72,82,165
Irwin, J., 135
Irwin, L., 135
Irwin, M., 109
Irwin, M., 123
*Isaacs, D., 159
Ivers, D., 47,77,135,181
Ivers, J., 123
Ivers, P., 109
Ivey, J., 135
Ivey, S., 135
Jackson, B., 135
Jackson, B., 12
Jackson, G., 123
Jackson, K., 123
Jackson, S., 73,165
Jacoboski, J., 77,143,135
Jacoboski, J., 123

*Jacobs, M., 73,165
Jacobs, T., 109
*Jacquin, K., 24,25,62,74,165
Jacquin, P., 17,54,62,135
James, D., 54,83,123
*Jarvis, C., 165
Jeffers, M., 109
*Jeffries, K., 165
*Jeffries, S., 32,51,62,64,66,78, 165,179,180
Jennings, K., 135
Jensen, J., 67,71,135
*Jesenski, T., 165
*Jett, R., 164
Jett, R., 109
Jewell, A., 15,55
*Jewell, P., 164
Jewell, P., 109
Jewell, S., 135
Johnson, D., 12,62,65,123
Johnson, D., 109
Johnson, G., 109
Johnson, K., 20,21,37,109
*Johnson, P., 12,62,164
Johnson, R., 123
Johnson, R., 135
Johnson, S., 72,135
*Johnson, S., 83,164
Johnson, T., 135
*Johnson, T., 164
Johnson, T., 109
Johnson, T., 135
*Johnston, T., 62
Jones, A., 69,123
Jones, D., 109
Jones, D., 109
Jones, J., 135
Jones, K., 47,66,67,74,79,83, 135
Jones, K., 77,123
Jones, L., 135
*Jones, L., 164
*Jones, R., 164
Jones, M., 109
Jones, P., 109
Jones, P., 57,109
*Jones, R., 164
Jones, R., 135
Jones, S., 123
Jones, S., 109
*Jones, S., 62,164
Jones, T., 109
*Jones, T., 73,164
Jones, T., 135
*Jordan, B., 180
Joseph, T., 123
Judd, M., 123
Judd, R., 109
*Julian, K., 72,164
Justice, H., 109
Justice, K., 72
Kaiser, R., 135
Kalberer, K., 123
Kalberer, T., 123
*Kangas, D., 150,164
Kapp, J., 65,122,123
Karraker, J., 63,74,135
Karraker, J., 47,97,135,192
Karapondo, K., 109
*Kasmerski, P., 166
Kauthman, J., 123
Kay, A., 78
*Kazmierski, M., 123
Keck, D., 44,109
*Keene, D., 73
Kegerreis, C., 109
Keifer, A., 109
Kennedy, S., 18,123
Keller, D., 62
Keller, D., 47
Keller, L/. 44
*Keller, T., 166
Kemp, C., 59,69
Kennedy, S., 69
Kerby, M., 123
Kerckaert, F., 82
Kerinuk, J., 123,144
*Keyes, K., 166
Kidd, S., 64,76
*Keifer, L., 166
Killingsworth, K., 83,141
Kimble, J., 59,109
*Kimble, J., 58,166
Kinzer, R., 109
Kirby, J., 123
Kincer, S., 109
Kirchhof, H., 109
Kitchen, M., 109
Kittner, G., 109
Kitts, B., 123
Klauzenberg, S., 109
Kleiman, S., 136
Kleimeyer, J., 59,123
Klein, D., 136
*Kleintank, K., 166
Klingel, J., 109
Klingel, L., 123
Klock, S., 146
Knier, D., 69,123
*Knobeloch, S., 166
Knox, J., 24,25,109
Kochler, T., 123
*Koger, L., 150
Kohler, T., 109
*Kolbenstetter, S., 166
*Korn, T., 166
Køsenbaur, K., 146
Kowell, T., 12
Kramer, J., 109
Krahenbuhl, J., 54,77,88,95,123
*Kranbuhl, K., 67,77,166
Kristoff, J., 109
Kroger, D., 67,69,136
Kroger, L., 109
*Kroger, T., 12,62,64,166
Krumme, D., 109
Kruschinski, G., 123
Kuehlthau, D., 77,83,123
Kuertz, G., 59,109
Kuertz, J., 58,123
*Kurfiss, J., 67,77,78,70,83,166, 191
*Kurzner, D., 17,62,167,186
Kurzner, D., 109
*Kyle, R., 167
*Labbe, T., 167
Lagemann, D., 84,123
Lagemann, J., 83
Lagemann, S., 55
Lairmore, R., 123
Lainhart, S., 123
Lainhart, W., 123
Lair, J., 123
Lair, R., 150,167
*Laingor, C., 167
*Lake, K., 67,77,88
Lakes, D., 73
Lakes, S., 141
Lakes, S., 110
Lamb, J., 67,68,70
Lamb, K., 110
Lamb, M., 110
*Lamb, M., 72,167
Lambert, L., 69,88,123
Lambert, S., 69,123
Lambright, S., 136
Lands, S., 110
Lane, K., 76
Lane, L., 110
Lang, D., 123
*Langdon, J., 17,54,62,65,167
Langdon, R., 110
Langevin, B., 124
Lappin, C., 82,124
Lappin, M., 58,67,74,77,136
Larabee, C., 110
Larabee, D., 124
Lawder, J., 146
Lawhorn, D., 110
Lawrence, D., 146
Leach, K., 110
Ledford, T., 110
*Lee, G., 167
*Lee, J., 167
Lehman, B., 110
Lehman, K., 110
Lejeune, N., 54,110
Lemzer, J., 124
Lenihan, B., 110
Leugers, T., 110
Lewis, E., 83,124
*Lewis, G., 167
Lewis, J., 57,110
Lewis, J., 136
Lewis, K., 110
Lewis, L., 124
*Lewis, N., 67,77,82,168
Lewis, P., 68,69,70,141
*Lewis, R., 12,62,64,167,195
Lewis, S., 124
Lickliter, T., 124
Lien, J., 51,74,77,124,129
*Liles, M., 65,83,100,101,168,191
*Lindemuth, P., 168
Lindsay, D., 110
*Lindsay, R., 68,77,168
*Lintner, S., 168
Lintner, S., 69,144
*Liset, J., 67,69,74,95,168
Little, K., 68,83
*Little, M., 168
*Livingston, K., 168
Lockaby, C., 73
Lockaby, D., 124
Lockaby, L., 110
Lockaby, T., 110
Lockhart, J., 146
Lockwood, E., 110
Long, D., 110
Long, D., 124
Lorenz, J., 124
Lotz, J., 72
Louderback, J., 110
Lovell, N., 110
Lowery, T., 124
Luensman, M., 31,110
Lukes, A., 110
Luman, L., 82,124
Lunsford, J., 124
*Lunsford, M., 168
Lunsford, T., 124
*Lykins, M., 168
Lynch, D., 110
Lynn, B., 110
Lynn, K., 146
Lynn, L., 110
Maberly, L., 110
Mabis, D., 124
Mabis, J., 110
Mack, J., 124
Mack, J., 69,110
*Mackendrick, T., 44,84,86,168
*Mackendrick, T., 44,67,75,77,78, 83,100,101,168,192
Mader, J., 12,124,75
Mader, R., 15,110
Madias, M., 110
Maertle, R., 111
Mainwaring, R., 110
*Maly, C., 73
Mangus, J., 110
*Mann, M., 84,169
Mann, P., 83,124
*Mann, S., 72
Manning, B., 124
Manson, L., 69,78,124
Maples, M., 110

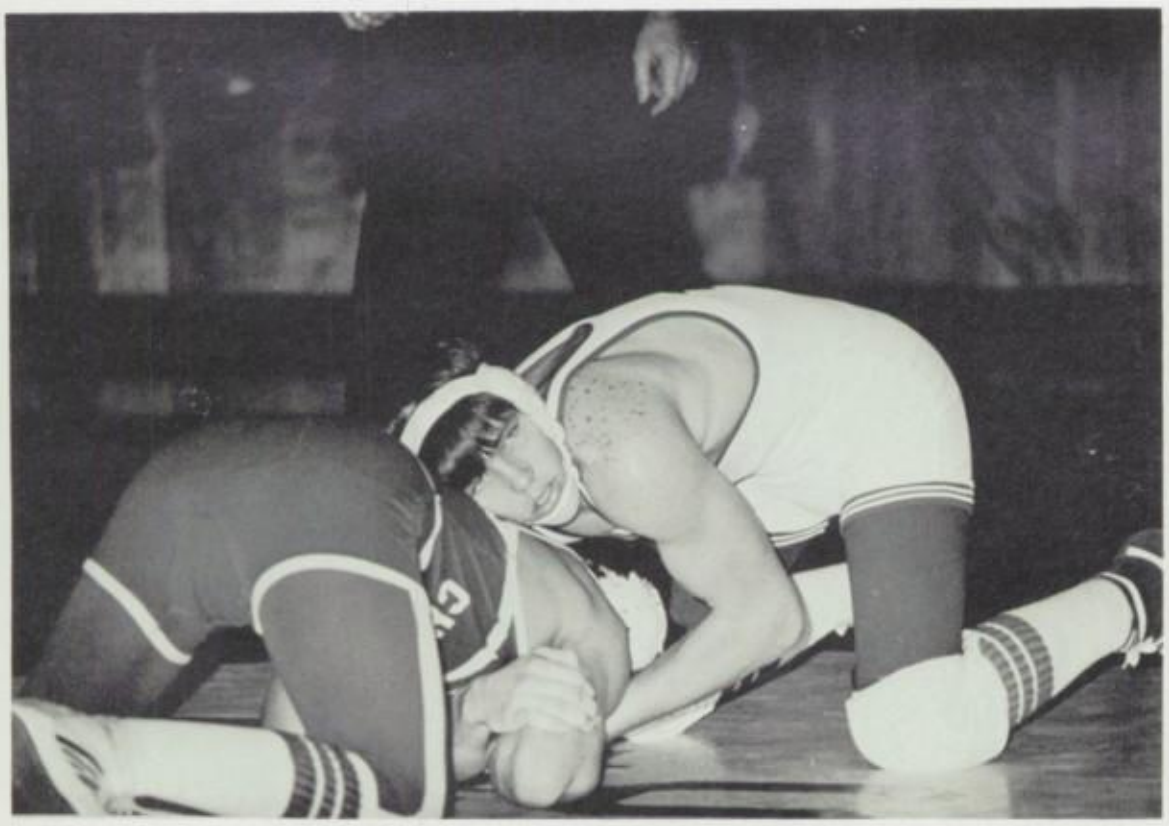

Marco, R., 124
Marcum, T., 110
*Marino, K., 67,70,169
Marischen, D., 110
Marlar, A., 124
Marlow, D., 110
Martin, C., 124
*Martin, C., 169
Martin, D., 124
*Martin, L., 70
Martin, L., 23
*Martin, R., 169
Martin, R., 76
Martin, S., 110
Martin, W., 110
*Martin, W., 169
Marto, K., 69,124
Marvin, G., 110
Massong, S., 110
Masters, D., 110
Maston, D., 124
Maston, B., 137
Matteson, K., 124
*Mattingly, C., 169
Mattingly, T., 110
Mattison, M., 110
Maupin, T., 110
*Maxwell, V., 151
Mayes, K., 37,78,124,130
Maynard, J., 32,110
*McBurnie, S., 76,169
*McCann, B., 64,166,169,178
McCarnan, M., 73
McClain, R., 124
*McCollum, G., 20,21,34,62,67,70, 88,169
McCollum, J., 18,30,88,124
McCombs, C., 124
McCombs, H., 111
McCombs, R., 137
McCoy, E., 111
McCoy, J., 64,137
McCoy, P., 74,124
*McCoy, S., 73,169
McCoy, W., 101
McCracken, V., 111
McDonald, A., 111
McDonald, P., 146
McDonald, R., 124
McElroy, M., 12,62,70
McFadden, J., 55,111
*McGill, R., 169
McGill, V., 124
McGinley, T., 111
McGinn, D., 137
McIntosh, K., 137
McIntosh, L., 124
McIntosh, T., 141
McKay, S., 111
McKeever, K., 83,137
*McKinney, A., 67,75,74,77,100, 169,192
*McKinney, F., 170,172
McKnight, D., 124
McLang, K., 124
McLemore, T., 137
McMeans, S., 70,124
McMillen, J., 137
McMillen, T., 23,124
McMillin, J., 111
McMurray, D., 86,124
*McMurray, D., 64,82,170
McQuade, V., 82,137
Meadors, J., 111
*Meadors, L., 71,170
Meadors, T., 70,111
Meadors, T., 137
Meece, S., 111
Meeks, M., 124
*Meeks, T., 170
Meiser, T., 111
Meister, J., 111
Menninger, N., 137,144
Mercer, M., 73
Merrill, K., 124
Messen, J., 137
Messer, J., 28,29
Mestemaker, L., 111
Metz, R., 37,111
*Meyer, D., 170
Meyer, M., 124
Meyers, D., 146
*Meyers, K., 64,65,70,169,170
Meyung, J., 146
Michael, C., 137
*Miller, B., 83,170
Miller, B., 76
*Miller, C., 170
*Miller, C., 170
Miller, D., 125
Miller, D., 111
Miller, J., 111
Miller, J., 32,62,66,47,74
Miller, J., 137
Miller, J., 32,111
*Miller, J., 170
Miller, K., 137
Miller, S., 137
Mills, B., 32,125,130
Mills, D., 73
Mills, K., 69,78,83,137
Mills, M., 111
Milton, S., 18,30,62,125
Minnich, S., 69,125
Minnick, M., 137
Minyard, C., 111
Minyard, D., 125
*Minyard, M., 71,170
Mistler, J., 111
Mistler, J., 137
Mistler, J., 111
Mitchell, F., 146,147
Mitchell, T., 111
*Mitroff, E., 166,170
Mitroff, L., 69,137
Mize, D., 125
Mize, D., 111
*Mize, G., 171
Moberly, L., 20
Moellmann, S., 69,137
Moertle, C., 124
Monday, R., 37,62,137
Monnin, C., 111
Montgomery, P., 137
Moore, J., 146
Moore, J., 111
*Moore, J., 146
*Moore, J., 171
Moore, N., 125
Moore, T., 73
Moore, W., 146,147
Morehead, S., 66,70,74,75,77,88, 125
Morgan, E., 83,125
Morgan, K., 146
Morgan, L., 111
Morris, M., 20,62,125
*Morris, M., 171
*Morton, S., 147
*Mueller, K., 152,171
Muench, P., 111
Muench, R., 138
*Muff, M., 171
Muff, P., 32,111
Mullins, K., 171
*Murden, K., 171
Murphy, B., 125
Murray, L., 64,77,86,83,137,143
Murrell, J., 111
Muskopf, R., 137
Mushrush, L., 78,86,137
*Myers, M., 171
Myers, T., 111
Nabors, D., 111
*Nabors, J., 74,75,171
Nabors, T., 111
Naegele, L., 125
*Nagel, S., 62,171
Napier, S., 57
*Narciso, D., 44,62,69,58,84,86,171
Narciso, J., 37,111
Naylor, K., 111
Neal, J., 125
Neal, M., 111
Neal, S., 111
Neese, T., 111
Neff, J., 125,171
Neff, V., 168
Nelson, J., 111
Nelson, R., 146
Nesselroad, B., 65,83,137
Neumann, R., 68,137
Neumann, T., 111
Newkirk, N., 125
Newman, G., 125
Nicholas, S., 111
*Nichol, D., 172
Nichols, M., 111
*Nichols, T., 172
*Nicholson, D., 172
Nicol, S., 137,172
Neimeier, A., 111.
Niemeier, D., 137
Niemeier, E., 146
Niemiller, D., 138
Niemeier, S., 111
Niles, L., 65,75,78,95,125
*Nonnamaker, B., 67,172
Noonan, Pieper, 125
*Norton, M., 172
Nusekabel, M., 111
Nykalo, P., 47,125
Obach, M., 112
OBryan, L., 125
ODell, A., 97
ODonnell, D., 69,172,187
Oether, J., 69,77,84,125
OHalloran, H., 137
OHara, J., 97
Ohlhouser, M., 125
Oliver, D., 137
*Oliver, P., 18,62,172
Oliver, S., 125
Olson, B., 112
ONeill, J., 44,59,62,69,74,125, 144
Osborn, D., 112
Osborn, S., 112
Ott, J., 112
Ott, R., 56,69,125
Oven, S., 125
Overholser, J., 112
*Overholser, S., 147,172
Owens, J., 112
Owens, T., 112
Pace, D., 112
Panosh, R., 137,73
Pape, J., 69.125
*Parker, D., 172
Parker, K., 112
Parker, L., 137
Parker, R., 78,125
Parrish, D., 42,69,74,77,78,137, 186
Parsley, D., 112
*Parsley, K., 172
*Parsley, R., 172
Parsons, C., 69,77,137,144
Patel, V., 69,125
Pater, J., 75,137
Patrick, D., 141
*Patrus, P., 22,23,172
Patrus, R., 112
Patterson, D., 72,78,137
*Patterson, P., 78,173
Patterson, T., 69
Paul, M., 112
Payne, D., 56,57,23,62,137,173
Payne, J., 125
Payne, J., 152
Pendergrass, D., 125
Pendergrass, K., 125
Pennington, B., 137
Pennington, D., 125
Penwell, J., 138
Pepple, T., 125
Perkins, J., 29,125
Perkins, T., 112
Perry, B., 125
Perry, D., 112
Perry, L., 137
Perry, R., 73
*Peters, A., 77,173
Peters, J., 70,137
Peters, L., 112
*Peterson, B., 23,34,35,62,173
Peterson, K., 12,62,125,130
Petit, T., 72

Petit, S., 51,112
Peugh, T., 112
Phalen, C., 76,137
Phalen, J., 64,138
Phalen, J., 112
Phelps, B., 138
Phillips, J., 112
*Phillips, J., 173
Phillips, M., 22,23
*Phillips, T., 173
Pickens, A., 87
*Pickens, L., 173
Pierce, V., 47,112
*Pipher, R., 175
Pitman, G., 112,187
*Pitman, T., 173
*Pittman, G., 28,29,62,74,173
Pittock, S., 112
Pleiman, D., 112
*Plemmons, S., 56,173
*Plummer, G., 173
Plunkett, J., 75,125
Pollard, S., 125,130
Porter, R., 112
Postlewaite, T., 125
Potter, B., 125
*Potter, M., 62,65,73,75,77,78, 82,173
Powell, S., 112
Prazynski, D., 73
Prazynski, J., 138
*Prentner, K., 65,174
Prewitt, D., 125
*Price, J., 174
Price, L., 15,112
Price, P., 112
Price, T., 74
*Prichard, T., 174
Procaccino, J., 139
Proctor, L., 112
*Prow, E., 26,54,62,74,174,193
Pruitt, D., 77,83,125
Puckett, J., 125
Purvis, J., 78
Queen, A., 112
Queen, E., 44,138
Quick, F., 73,138
Quillen, L., 13,62,125
*Quinty, J., 174
Ragland, T., 146
Randolph, C., 84,135,138,144,192
Randolph, G., 135
Ratliff, V., 146
Rattman, D., 67,70,77,138
*Ray, T., 174
Redick, T., 59,138
Rednour, K., 15,112
Rednour, M., 138
*Reed, D., 174
Reed, G., 59,62,138
Reed, L., 125
*Reed, S., 138
Reed, T., 112
Reed, T., 138
Reed, V., 51,112
Rees, M., 18,62,138
Reger, R., 146
Regner, J., 125
Reichart, T., 138
*Reid, M., 174
*Reid, V., 174,186
*Reiff, K., 174
Reiff, T., 125
Reinert, T., 125
Remotique, J., 138
Remotique, M., 54,125
*Renfro, R., 73
Renner, J., 153
Reynolds, P., 73,138
Retherford, M., 138
*Retherford, T., 12,174,182,186
Revel, G., 57,112
Reynolds, B., 146
*Reynolds, S., 174
*Rice, D., 64,175
Rice, D., 112
Rice, J., 138
*Rice, M., 62,175
Rice, R., 69
Richard, J., 138
Richard, J., 112
Richardson, P., 67,70,83,138
Richardson, T., 112
Richmond, R., 112
Rickert, J., 70
*Rikas, N., 84,86,175
*Riley, D., 95
*Riley, P., 175
Ristau, J., 65,68,138
Ristau, R., 125
Ritzie, M., 138
Roach, K., 112
*Robbe, G., 76,175
Robbe, R., 146
Robbins, C., 129
Roberts, C., 112
*Roberts, J., 83,175
*Roberts, M., 175
Roberts, T., 20,62,67,70,141
Robertson, C., 125
Robertson, J., 69,74,82,138
*Robertson, M., 175
Robinette, S., 138
Robinson, C., 146
Robinson, C., 126
Roebken, A., 149
*Roesch, P., 12,175
*Rogers, C., 66,76,175
Rogers, G., 112
Romine, J., 57,112
Romine, T., 138
Root, D., 126
*Rorer, T., 175
Rose, D., 82,138
Rose, L., 138
Rosenbauer, K., 18,19
Ross, B., 141
*Ross, J., 175
Ross, L., 67,70,83,138,144
*Ross, V., 176
Roth, M., 112
Rouse, L., 112
Rouse, R., 138
Rouse, R., 139
Rowe, K., 146
*Rowe, S., 176
Rowland, A., 126
Rowland, D., 126
Rowland, D., 69,138
Rubin, B., 112
Rubin, B., 62
Ruby, M., 112
Rue, D., 112
Ruhl, K., 112
*Rupert, C., 176
Rupert, J., 138
Rush, B., 112
*Rush, N., 71,176
Russell, J., 78
Russell, L., 138

Russell, M., 54,112
Ruther, G., 15,112
Sabo, L., 138
*Sackenheim, D., 62,176
Sackenheim, K., 12,54,112
*Sackenheim, S., 176
Sambiour, S., 113
Samples, H., 113
Samples, T., 73,138
*Sams, N., 73
Sams, S., 15,51,113
Sandrick, B., 113
Sanford, K., 113
*Sapp, N., 76,176
*Sapp, R., 76,176
Sawyer, T., 113
Sayers, D., 138
Sayers, W., 113
*Saylor, J., 62,176,186
Saylor, R., 62,72
*Saylor, R., 176
*Saylor, S., 34,62,66,176
Scarborough, S., 57,113
Schaber, M., 113
Scharringhauser, A., 35,113
Schaub, V., 113
Scheve, K., 69
Schick, R., 140
Schlabach, B., 51,67,69,82,138,144
*Schlabach, D., 176
Schellenbach, 130
Schlenk, K., 113
Schlenk, K., 113
*Schlenk, K., 177
Schliesman, C., 37
Schliesman, C., 113
Schmaltz, K., 46,47,77,86,138
*Schmidt, E., 177
Schmidt, E., 113
Schmidt, J., 113
Schmidt, J., 138
*Schmidt, J., 177
Schmitz, N., 15,51,113
Schmithauser, S., 113
Schneider, C., 113
Schneider, M., 62,59,130
Scholz, A., 113
Scholz, L., 77
Schreck, K., 113
Schrubber, R., 138
Schyckman, S., 146
Schulten, L., 113
*Schulten, V., 78,177
SChultz, B., 113
Schutte, D., 67,70,77,177
Schutte, N., 69
Schwartz, D., 138
Schwartz, K., 78,138
*Schwartz, K., 72,177
Schwartz, K., 113
*Schwartz, V., 177
Scott, A., 32,69,78,126
Scott, C., 69,126
Scott, M., 12,29,43,126
Scott, P., 69,103,126
Scott, S., 126
Scott, T., 113
*Scudder, H., 177
Seals, A., 113
Sears, G., 126
Sears, J., 126
Sears, K., 126
Sears, S., 32,113
Secrest, R., 113
Sellers, L., 20,56,69,138
Selonke, C., 82,147
Selorkell, C., 138
Seltner, C., 146
Senger, D., 64,138
Setser, M., 138
Severance, C., 138
Sexton, D., 113
Sharp, D., 138
Shaw, R., 113
Sherbs, D., 138
Sherbs, L., 146
Sherman, R., 18,54,113
Sheve, K., 138
*Sheyer, B., 177
*Sheyer, H., 177
Shoemaker, J., 113
*Shook, S., 77,177
*Short, T., 177
Shuey, M., 141
Silbermann, L., 64,139
Sills, S., 139
Silvers, G., 139
*Simmons, E., 178
*Simonson, B., 51,67,69,77,78,86, 192
*Simpson, B., 178
Simpson, R., 146
Sims, R., 139
Singleton, C., 73,82,139
*Singleton, C., 178
Singleton, K., 113
Singleton, T., 146
Sippel, P., 113
*Sizemore, R., 178
*Slankard, D., 178
Slankard, D., 15,51,113
Slater, K., 12,139
Slater, M., 113
*Slater, T., 23,178
Slaughter, E., 23
Solazzo, A., 113
*Small, G., 65,178
*Smith, A., 178
Smith, B., 139
*Smith, C., 178
Smith, C., 113
Smith, D., 15,31,51,113
Smith, D., 55,113
*Smith, J., 178
Smith, J., 47,78,113
Smith, K., 146
Smith, L., 77,139
Smith, M., 13,139
Smith, M., 28,62,68,139
Smith, P., 139
Smith, R., 139
Smith, S., 139
Smith, S., 113
Smith, S., 113
Smith, T., 114
Smith, T., 146
Smith, V., 114
Snodgrass, R., 114
Solzaao, C., 51
Songer, K., 114
Soule, R., 114
Sowards, R., 12,13,54,62,65
Sowder, R., 139
Spadafora, W., 114

*Spahn, R., 178
Sparks, S., 139
*Spears, W., 64,65,70
*Specht, G., 179
Specht, T., 114
*Spiers, L., 179
Spiers, R., 114
Spindler, J., 70,127
Spivey, S., 114
Spoerl, J., 127
Spradling, T., 139
*Staley, A., 179
Stanfield, W., 140
Stanfill, A., 114
Stanfill, T., 70,127
*Stanley, M., 179
Starr, R., 139
Steele, A., 114
Steele, T., 139
Stempfley, J., 82,127
*Stempfley, T., 74,75,177,179, 184,183
*Stephens, J., 179
Stevens, K., 139
Stevens, L., 114
Stevenson, P., 127
Stidham, J., 95
Stimetz, B., 139
*Stitzel, T., 179
*Stiver, C., 179
Stoker, J., 54,127
Stone, S., 139
*Storer, K., 179
Storer, K., 127
Stout, S., 114
Strable, D., 114
Strong, J., 127
Stropes, B., 114
Strunk, J., 73,139
Strunk, R., 139
Strugill, J., 127
Suehrstadt, R., 127
Sulfridge, T., 69,139
*Sunnenberg, J., 179
Supple, S., 114
Suttmiller, A., 83,139
*Sutton, B., 23,62,71
*Sutton, J., 179
Swanner, C., 139
Swanner, J., 114
Swart, C., 114
*Swart, C., 67,70,180
Sweet, D., 114
Sykes, M., 70,77,139
Tabor, T., 139
Talbott, L., 114
Talbott, M., 127
Tanner, T., 127
Taulbee, E., 114
*Tavolier, D., 180
Tavolier, T., 69,127
Taylor, T., 127
Taylor, T., 12,62,141
Taylor, V., 32,56,62,66,127,186
Tebbe, J., 10,127,139
Ter Boest, G., 17,54,62,77,139
Tews, S., 114
Thall, S., 69,127
Thall, R., 114
Thoerie, B., 127
Thomas, D., 55
Thomas, G., 17
*Thomas, J., 69,95
Thomas, L., 69,127
Thomas, L., 127
Thomas, J., 75
Thomas, S., 83,127
Thomas, S., 127
Thomas, S., 114
Thompson, C., 114
Thompson, M., 54,72
Thompson, P., 127
Thompson, R., 68,83
*Tibbetts, S., 180,196
Tibbetts, S., 32,62,57,127,130
Tillery, S., 114
Tipton, D., 139
Tipton, N., 69,127
Tobergta, T., 114
Todd, R., 69,127
Tolman, M., 15,94
Toman, A., 47,62,70,139
Toman, T., 54,94,114
Torsell, M., 114
Totten, V., 127
Townsend, G., 82,127
*Townsend, K., 67,74,75,77,100,101, 180
*Trainer, D., 180
Trainer, M., 114
*Trantham, M., 180
Trauthwein, A., 23,56,62,78,127
Trauthwein, D., 78,139
Trauthwein, D., 127
Trauthwein, R., 114
Traylor, K., 69,139
Troxell, C., 127
Turco, J., 73
Turner, B., 146,147
Turner, G., 127
Turner, J., 62,69
Turner, J., 34,127
Turner, L., 127
Turner, W., 12
Uhler, S., 69,83,127
*Vail, K., 17,56,62,65,66,67,74, 180,187,190,192
*Vance, B., 180
Vance, G., 114
VanNatta, J., 18,19,54,62
Varner, L., 72
Vennefron, A., 76,84
*Vennefron, K., 67,73,74,180
Vetter, C., 69,114
Vetter, M., 139
*Vidic, R., 75,84,181
Vidic, R., 75,127
Vlahakis, P., 65
Vlahakis, P., 56,57,66
Vlahakis, T., 57,114
Vogt, B., 140
Vollman, R., 127
Vollman, V., 82,140
Vo, T., 114
Waddle, R., 114
Wagers, P., 70,77,140
Wagner, D., 127
Waldroff, D., 114
Waldroff, E., 83,127
Walk, K., 114
Walker, H., 15
*Walker, J., 181
Wallace, T., 114
Waller, B., 114
Walls, S., 114
Walsh, A., 65,69,140
Walsh, J., 55,114
Walsh, M., 114
Walter, M., 83,127
Ward, D., 114
Ward, J., 70,127
Ware, K., 140
Warman, D., 144
Warman, G., 12,62,58
Warren, M., 114
Warren, N., 127
Watkins, D., 114
Watson, R., 140
Watts, M., 72,140
*Wear, B., 62,66,42,43,71,162, 171,193
Weaver, D., 84,127
Weaver, K., 140
Weaver, N., 69,127
*Weaver, P., 181
*Weaver, R., 71,181
Webb, K., 115
Weber, D., 142
*Weeden, J., 181
Weeger, D., 181
Weeger, M., 127
Weersing, C., 128
Wehman, R., 140
Weier, V., 140
Weinman, J., 140
Weiser, P., 32,62,66,67,140
Weisinger, D., 76
*Wells, G., 181
Wells, M., 12
Wells, J., 115
Wendel, J., 84,140
*Wendelken, C., 181
Wesley, S., 127
West, R., 115
Westfall, T., 141
Whalen, D., 115
Whalen, L., 115
Wheatley, S., 83,127
Wheatley, S., 140
Wheeler, R., 78,140
*Whipple, B., 181
Whisman, D., 15,31,51,115
Whisman, R., 28,30,62,140,171
*Whitaker, M., 32,62,66,71,78,181
White, D., 84,140
White, D., 15,115
White, D., 115
White, T., 115
*Whitson, J., 67,74,75,84,100, 101,181,193
*Whoberry, M., 67,69,70,182
Wiesman, S., 115
Wiggins, K., 115
*Wilcox, K., 182
*Wilder, D., 182
*Wilhelm, D., 156
Wilhelm, D., 115
Wilhoit, T., 140
*Wilke, D., 182
*Wilke, M., 182
Wilke, S., 140
*Williams, C., 182
Williams, D., 77,84,86,96
Williams, D., 128
Williams, J., 47,56,62,78,140,14
Williams, C., 23,115
Williams, S., 115
Williams, T., 140,142
Williams, R., 128
Wills, G., 23,34
Willis, G., 69
Willis, P., 12,140
Willis, P., 89,128
Wills, B., 115
*Willsey, K., 26,40,62,76,90,156, 182
Wilson, D., 128
Wilson, D., 140,141
Wilson, K., 142
Wilson, K., 128
Wilson, K., 128
Winkle, S., 115
Winkler, M., 115
Wise, C., 140
Withrow, E., 140,142
Witt, A., 45,90,140
*Witt, G., 12,62,182
Witt, R., 128
*Wittie, M., 12,62,182
Witt, V., 115
Wittie, V., 76,140,142
Woedl, S., 48,61,142
*Wolf, K., 188
Wolf, L., 82,140,142
Wolfrum, M., 59,86
Wood, A., 140,142
Wood, T., 69,75
Woodall, B., 140
Woodrow, R., 12,140
Woodruff, W., 115
Woodrum, B., 142
Woodward, B., 142
Woodward, C., 140
Worley, D., 57,115
*Worley, P., 182
Wossum, G., 72,140
Wright, S., 83
Wright, T., 140
Wunch, M., 115
*Wynn, D., 67,183
Wynn, M., 12,62,140
Wynn, T., 115
Young, B., 115
Young, D., 58,115
Young, E., 140
*Young, J., 83,183
*Young, O., 67,77,74,75,83,100, 101,183
Young, T., 115
Young, V., 142
Zabel, D., 83
Zabel, D., 67,83,140
Zabel, S., 47,115
Zang, R., 65,183
Zeller, D., 183
Zinsmeister, P., 30
Zompero, D., 72,141

5.

1979 FAIRFIELD HIGH SCHOOL VOL. 36